TV GUIDE®

Feb. 4–10
99¢

Roseanne's Strange-But-True New Romance

Seinfeld

Kisses Kramer, Dodges Gossip, and Asks Himself: 'How Much Longer?'

PLUS: February Sweeps— The Stunts, Stars, and Shows

05›
0 71435 18000 1

TV GUIDE BROADCAST AND CABLE L

Give Hugs,

Teleflora's
"Be My Honey"
Bouquet
TF-V501

Hearts an

Teleflora's Crystal Hearts Bouquet

TF-R502

"

Heart To Heart

OZONE PARK
C. Verdino & Sons Florist
109-09 Rockaway Blvd.
(718) 848-0830

PATCHOGUE
Patchogue Floral Designs
189 S. Ocean Ave.
(516) 447-2770

PEEKSKILL
Dean Ferris, Inc.
1510 Maple Ave.
(914) 737-0826

Homestead Floral Designs
1062 Oregon Rd.
(914) 736-0506

Petals & Baskets
979 Main St.
(914) 737-4200

PELHAM
Artistic Manner Flower Shop & Ghse.
211 Wolfs Ln.
(914) 738-1502

Pelham Manor Florist
1 Fifth Ave.
(914) 738-2474

Tips Florist
299 Wolfs Ln.
(914) 738-6060

PORT CHESTER
Floral Fashions
502 Westchester Ave.
(800) 253-2294
(914) 937-3871

PORT JEFFERSON
Port Jefferson Florist
156 W. Broadway, # 25A
(800) 367-2033
(516) 331-2033

PORT JEFFERSON STATION
Malkmes Florists & Ghses.
70 Oakland Ave.
(516) 473-0429

PORT JERVIS
Laurel Grove Greenhouses
15 High St.
(914) 856-3623

Petal Pushers Florist & Gift
5 Water St.
(914) 856-8014

PORT WASHINGTON
S.F. Falconer Florist, Inc.
8 S. Maryland Ave.
(516) 767-9195 FAX
(516) 767-0866

QUEEN'S VILLAGE
Follender's Flowers
218-17 Jamaica Ave.
(718) 464-1645

RED HOOK
The Flower Basket
25 S. Broadway
(914) 758-5611

RHINEBECK
Wonderland Florist
E. Market St.
(914) 876-4981

RICHMOND HILL
Dennis Rigas Floral Creations
115-16 Liberty Ave.
(718) 641-7065

Rigas Florist, Ltd.
118-19 Liberty Ave.
(718) 843-3581

RIDGEWOOD
Fresh Pond Florist
6633 Fresh Pond Rd.
(718) 381-4607

ROCKAWAY PARK
Dragons Den Florist
165 Beach 116th St.
(718) 474-1800

Flowers By Debbie
155 Beach 116th St.
(718) 318-0352

ROCKVILLE CENTRE
Silver Stems Florist, Inc.
265 Sunrise Hwy.
(516) 766-2252

ROCKY POINT
Rocky Point Flower Shop, Inc.
593 Rte. 25A
(516) 744-6004

RYE
Rockridge Flower Shop
280 Purchase St.
(914) 967-2455

SAUGERTIES
Overbaugh Flower Shop
103 Partition St.
(800) 865-8721
(914) 246-6428

SAYVILLE
Sayville Flowers, Inc.
303 Railroad Ave.
(800) 432-9629
(516) 563-1636

SCARSDALE
Lopane Florist & Garden Center, Inc.
1283 Weaver St.
(914) 632-0662

SELDEN
Selden Florist, Inc.
1000 Middle Country Rd.
(516) 698-7709

SMITHTOWN
James Cress Florists, Ltd.
115 E. Main St.
(800) 720-0333
(516) 724-0333

STATEN ISLAND
A Branch Office Florist
3929 Amboy Rd.
(718) 948-9100

A Family Florist
12 Eltingville Blvd.
(718) 948-2016

Carroll's Florist & Garden Center
1461 Richmond Rd.
(718) 351-5206

Chris's Flower Shop & Ghses.
908 Clove Rd.
(718) 442-2833

Clark's House Of Flowers
1875 Victory Blvd.
(718) 442-6453

Flower Cart Florist
4085 Hylan Blvd.
(718) 317-1262

Flower Drum
2325 Richmond Ave.
(718) 698-7447

Forest Garden Center
1787 Forest Ave.
(800) 469-8613
(718) 816-8614

Grasmere Florist
1152 Hylan Blvd.
(718) 447-5092

Gregorio's Florist
570 Forest Ave.
(718) 442-5782

Huttars Florist & Garden Center
3662 Richmond Rd.
(718) 667-1500

Kitty's Quality Since 1939
1657 Richmond Rd.
(800) 321-2231
(718) 351-5554

Louis Florist
1259 Castleton Ave.
(718) 816-8000

Moravian Florist
2286 Richmond Rd.
(718) 351-4440

Richmond Florist
4366 Amboy Rd.
(718) 948-6400

VALLEY STREAM
Boening Florist, Inc.
360 W. Merrick Rd.
(516) 825-2089

Unique Image Florist
137 E. Merrick Rd.
(516) 568-9500

WANTAGH
Sunshine Florist
3274 Railroad Ave.
(516) 785-1313

WAPPINGERS FALLS
Rosemary Flower Shop
130 W. Main St.
(914) 297-4336

WEST BABYLON
Sundance Florist
1048 Little East Neck Rd.
(516) 661-1113

WEST ISLIP
Beebe's Honey Bee Florist
777 Udall Rd.
(516) 669-4224

WESTBURY
Polka Towne Gift Shoppe
211 Post Ave.
(516) 334-6228

WHITE PLAINS
Cooke's Flowers, Inc.
295 Knollwood Rd.
(914) 949-5020

Platinum Stem & Petals
50 Main St.
(914) 683-3700

Pretty Petals Plus
56 Mamaroneck Ave.
(800) 231-4675
(914) 997-8282

WHITESTONE
Whitestone Center Florist
153-91A Cross Island Pkwy.
(718) 767-0220

WOODSIDE
Cress & Sons, Inc.
62-20 Roosevelt Ave.
(718) 899-2300

YONKERS
Bloomers Florist, Inc.
120 Lake Ave.
(914) 969-7955

Tips Florist
417 Riverdale Ave.
(914) 964-0101

Teleflora®

d Flowers.

Teleflora's
rom My Heart"
Bouquet
TF-U503

Romance your Valentine with the perfect Teleflora gift– fresh flowers in a delightful keepsake. Remember, the holiday is just a heartbeat away, so call or visit your Teleflora florist now.

Valentine's Day is Tuesday, February 14.

Teleflora®

©1995 Teleflora

GARDINER
Jo-Dee Floral Specialties
R.D. 1
(914) 255-5395

GLEN COVE
Neger Gilder Flowers-Ghse., Inc.
155 School St.
(516) 676-1700

GLEN HEAD
Glen Head Flower Shop
719 Glen Cove Ave.
(516) 671-2345

GLENDALE
Flowers On Myrtle
66-54 Myrtle Ave.
(718) 821-0252

GREENLAWN
Greenlawn Florist
48-A Broadway
(516) 261-6647

HAUPPAUGE
Something Special Flowers & Gifts
658 Motor Pkwy.
(800) 585-4458
(516) 434-3291

HICKSVILLE
Boos Flowers By Phyllis
38 W. Village Green, Newbridge Rd.
(516) 735-2244

Giese Florist, Inc.
128 Broadway
(516) 931-0241

HOPEWELL JUNCTION
Sabellico Greenhouses & Florist
33 Hillside Lake Rd.
(800) 476-1959
(914) 226-5943

HOWARD BEACH
Boulevard Floral Design
158-36 Cross Bay Blvd.
(718) 641-7000

Cross Bay Florist & Gifts
159-14 Cross Bay Blvd.
(718) 843-3600

Howard Beach Florists, Inc.
100-20 159th Ave.
(718) 848-3333

HUNTINGTON STATION
Petal Florist, Inc.
2024 New York Ave.
(800) 922-9971
(516) 427-5546

Suffolk Flowers
990 E. Jericho Tpke.
(800) 637-4966
(516) 271-3307

ISLIP TERRACE
Precious Petals
876-K Connetquot Ave.
(800) 870-2766
(516) 224-2766

JACKSON HEIGHTS
Green Theme Florist
75-01 37th Ave.
(718) 476-1957

Ultima Florals
81-02 37th Ave.
(718) 478-2100

JAMAICA
Flowers By Andreas
83-23 Parsons Blvd.
(718) 658-6555

KERHONKSON
Christian's Greenhouse, Ltd.
Rte. 209
& Sunset Dr.
(914) 626-5201

KINGSTON
Carriage House Florist
40 Thomas St.
(914) 331-0320

LAKE RONKONKOMA
Perry's Florist North
239 Hawkins Ave.
(516) 585-3715

LINDENHURST
Evergreen Florist, Ghse. & Fruiterer
583 S. 7th St.
(516) 226-6060

Little Flower Shop & Ghse.
437 N. Wellwood Ave.
(516) 226-0030

LONG ISLAND CITY
Charles Florals
32-07 Broadway
(718) 274-8463

LYNBROOK
Flower's By Freyhammer
220 Hempstead Ave.
(516) 599-0816

MAMARONECK
Fullerton's Florist & Gift Shoppe
1029 W. Boston Post Rd.
(914) 381-1128

MANORVILLE
Silver Rose Florist
278 Moriches Middle Island Rd.
(516) 395-4613

MASSAPEQUA
Tim's Florist, Inc.
1036 Park Blvd.
(516) 541-3888

MATTITUCK
Flowers By Love Lane
105 Love Ln.
(516) 298-1320

MERRICK
Merrick Flower Shoppe & Fruiterers
54 Merrick Ave.
(516) 378-4309

MIDDLE VILLAGE
Family Florist III
75-26 Metropolitan Ave.
(718) 894-7379

St. Johns Flower Shop
6652 80th St.
(718) 326-0960

MIDDLETOWN
Always In Bloom
27 Waverly Pl.
(800) 538-7940
(914) 343-4997

Dienst Florist
167 Cottage St.
(914) 343-4604

MILLER PLACE
Margaret's Florist & Ghse.
984 Rte. 25A
(516) 744-1936

MONROE
Laura Ann Farms Florist
Rte. 17M
(800) 914-8690
(914) 783-1391

MONTICELLO
Monticello Greenhouses, Inc.
65 Broadway
(914) 794-4220

MOUNT KISCO
Hollywood Flower Shop
7 Kirby Plaza
(914) 666-4096

MOUNT VERNON
Badolato's Gramatan Florist, Inc.
8 E. 1st St.
(914) 668-0830

Fleetwood Florist
23 W. Grand St.
(800) 824-8666
(914) 668-3240

Graceland Florist
527 Gramatan Ave.
(800) 382-5852
(914) 664-3111

NEW HYDE PARK
City Line Florist
1640 Hillside Ave.
(516) 354-9037

NEW PALTZ
Flowers By Malara
115 Main St.
(914) 255-7674

NEW YORK
Anthos Florists, Inc.
1491 York Ave.
(212) 879-0444

Big Apple Florist
415 7th Ave.
(212) 840-1548

Flower Hut
138 E. 3rd St.
(212) 254-6955

George M. Kramer Flowers, Inc.
74 Trinity Pl.
Wall St.
(212) 269-1414

Langdon Florist
287 Broadway
55 Reade St.
(212) 962-4370

Robin Hill Florist
751 Ninth Ave.
(212) 245-6530

Rosa's Florist
4123 Broadway
(212) 927-8150

The Windsor Florist, Inc.
1118 Lexington Ave.
(212) 734-4540

Washington Heights Florists
3546 Broadway
(212) 926-8315

72nd Street Florist
260 E. 72nd St.
(800) 899-3569
(212) 737-1732

NORTH BABYLON
Glo-Dot Florist, Inc.
1158 Deer Park Ave.
New Location:
Sunset Plaza
(516) 667-4700

NORTH BELLMORE
Colonial Flower Shop
2510 Jerusalem Ave.
(800) 640-2181
(516) 785-2069

NORTH PATCHOGUE
Holtsville Floral Boutique
485 Waverly Ave.
(516) 289-6670

NORTHPORT
Floral Cascade
816-A Fort Salonga Rd.
(516) 262-0725

OAKDALE
Oakdale Flower Shop
1312 Montauk Hwy.
(516) 589-3041

OCEANSIDE
The Lincoln Flower Shop
1 W. Davison Ave.
(516) 766-2876

ORANGEBURG
Orangeburg Florist
32 Orangetown Plaza
(914) 359-3366

Send your love early. Call now.

ALASKA

ANCHORAGE
Rose Garden Florist
4240 Old Seward Hwy., Ste. 21
(800) 770-5515
(907) 563-5515

CONNECTICUT

BRIDGEPORT
Unbelievable Flower Shoppe
1375 Madison Ave.
(800) 554-4214
(203) 335-1133

DANBURY
Melillo Flower Shop, Inc.
21 Hospital Ave.
(203) 748-9279

DARIEN
Springdale Florist
28 Camp Ave.
(203) 322-4803

GREENWICH
Colony Florist Of Greenwich
26 Greenwich Ave.
"Free Wire Service"
(203) 869-6400

Merritt Flower Shoppe
244 Mill St.
(800) 531-0155
(203) 531-8510

MONROE
Irene's Flower Shop
Rte. 25, Bart Ctr., 590 Main St.
(203) 268-7027

NEW FAIRFIELD
Village Flower Shop
Rte. 37
(203) 746-2471

NEW MILFORD
Lennie's Flower Shop
12 Elm St.
(203) 354-3903

NORWALK
Braach's House Of Flowers & Ghses.
43 N. Main St.
(203) 866-5963

Bruce's Flowers & Ghses.
454 Main Ave.
(203) 846-1664

SHELTON
Flower Hill Florist, Inc.
319 Huntington St.
(203) 929-5967

STAMFORD
Botanica Florist Ltd.
168 Myrtle Ave.
(203) 348-7844

Floral Expressions, Inc. Of Stamford
80 Southfield Ave.
(203) 964-9819

Plants And...Florist
1097 High Ridge Rd.
(800) 448-1822
(203) 329-0249

STRATFORD
Phyl's Flowers & Fruits
29 Stonybrook Rd.
(203) 377-1114

TRUMBULL
City Line Florist, Inc.
2978 Nichols Ave.
(203) 378-7375

WILTON
Wallflowers
12 Old Post Office Sq.
(203) 834-0110

NEW JERSEY

BAYONNE
Mt. Carmel Florist
12 E. 22nd St.
(201) 339-1917

Sacalis Florist
575 Broadway
(201) 437-1300

Say It With Flowers
734 Broadway
(201) 858-1188

BELLE MEAD
B & C Flowers & Gift
31 Rte. 206, Nelson Corner Mall
(800) 752-2967
(908) 359-7771

BELLEVILLE
Flowerama
180 Washington Ave.
(201) 759-0012

Spring Garden Florist
266 Washington Ave.
(201) 759-1686

BELMAR
Gig Morris Florist
706 10th Ave.
(908) 681-1909

BERGENFIELD
Broderick's Flowers & Gifts
34 N. Washington Ave.
(201) 384-1616

BERKELEY HEIGHTS
Berkeley Florist & Ghses.
663 Springfield Ave.
(908) 464-0545

BLOOMFIELD
All Occasions Floral Designs
194 Broad St.
(800) 272-3597
(201) 743-1535

BLOOMINGDALE
Bloomingdale Florist
58 Main St.
(201) 492-1350

BUTLER
Flowers Galore
178 Main St.
(201) 838-9200

Spiegel Florist
11 Main St.
(800) 438-6923
(201) 838-1090

CALDWELL
Caldwell Flower Garden
7 Smull Ave.
(800) 545-1075
(201) 228-4239

Caldwell Flowerland, Inc.
329 Bloomfield Ave.
(800) 922-2499
(201) 226-1309

Floral Expressions Of Caldwell
293 Bloomfield Ave.
(800) 934-0653
(201) 228-7455

CARTERET
Buds & Blossoms
55 Washington Ave.
(908) 541-8888

CEDAR KNOLLS
Le Picards Flowers & Gifts
Morris County Mall
(201) 984-6332

CHESTER
Chester Florist, Plants & Flowers
260 E. Main St.
(800) 582-5820
(908) 879-7800

CLARK
Clark Florist
Clarkton Shopping Ctr., 12 Clarkton Dr.
(908) 499-7855

CLIFFSIDE
Flowers By Design, Inc.
243 Palisade Ave.
(201) 313-0011

CLIFTON
Halka's Florist, Inc.
633 Van Houten Ave.
(201) 777-0262

J. Michael's Florist & Gift Shoppe, Inc.
315 Parker Ave.
(201) 546-8787

Lexington Floral Shoppe
411 Lexington Ave.
(201) 546-5544

Ploch's Florist & Ghses.
1172 Broad St.
(201) 471-5555

Wild Flowers Florist
421 Lakeview Ave.
(201) 772-9402

Wittman's Flower Shop
1435 Van Houten Ave.
(201) 473-7910

CRANBURY
Applegarth Flowers & Gifts
337 Applegarth Rd., Monroe Township
(609) 655-0405

Monroe Town Florist
100 Applegarth Rd.
(609) 655-9191

CRANFORD
Victoria Florist
302 Centennial Ave.
(908) 709-1440

DOVER
Dickerson's Flower Shop
443 Rte. 46
(201) 366-1088

Sunnyside Greenhouses
148 E. Blackwell St.
(201) 366-0470

EAST HANOVER
Hanover Floral Co.
61 Ridgedale Ave.
(201) 887-5241

EAST RUTHERFORD
The Flower Garden Of East Rutherford
233 Paterson Ave.
(201) 935-3833

EDISON
Flowers By Wesley
1803 Lincoln Hwy.
(908) 985-0373

Flynn's Flowers
1935 State Hwy. 27
(908) 985-7788

Roses & More
960 Amboy Ave.
(800) 862-5666
(908) 225-4400

ELIZABETH
Corbett's Flowers, Inc.
837 Grove St.
(908) 354-1939

Sunset Florists
601 Grier Ave.
(908) 355-1228

BLOOMINGBURG
Canterbury Shoppe
15 Rte. 17M
(914) 733-5888

BOHEMIA
Heaven's Scent Florist & Plant Shoppe
1147 Locust Ave.
(516) 567-2130

BRENTWOOD
Brentwood Florist
572 Suffolk Ave.
(516) 273-4510

Villa Florist
1253 Suffolk Ave.
(800) 858-4552
(516) 231-3080

BREWSTER
Brewster Flower Garden
72 Main St.
(914) 279-5471

BRIGHTWATERS
Beebe's Honey Bee Florist, Inc.
385 N. Windsor Ave.
(516) 665-8877

BRONX
Ann Art Florist, Inc.
2022 Williamsbridge Rd.
(718) 824-8060

Astor Flowers-N-Dreams
2308 Eastchester Rd.
(718) 654-6845

Belmont Florist
2423 Arthur Ave.
(718) 364-2600

Caterson Flower Shop
513 E. 233rd St.
(718) 324-1261

Country Club Florist
3271 Westchester Ave.
(718) 829-2696

Expression's Flower Shoppe
3097 Bainbridge Ave.
At E. 204th
(718) 231-1500

Giordano's Pelham Bay Florist
1723 Crosby Ave.
(718) 792-2522

Heart Line Florist
147 E. 233rd St.
(718) 324-8156

Jerome Florist
3724 E. Tremont Ave.
(718) 931-9440

Michael's Florist & Gift Shop
4147 White Plains Rd.
(718) 798-1655

Park Florist
1915 Westchester Ave.
(718) 931-2555

Parkchester Florist
1370 Metropolitan Ave.
(718) 931-3320

Peter Panos Florist
2195 White Plains Rd.
(718) 828-0151

Pink Bouquet Florist Ltd.
2071 Bartow Ave., #A
(718) 320-9100

The White Rose Florist
32-02 White Plains Rd.
(718) 547-9800

BROOKLYN
Barbara's Flower Shop
615 Nostrand Ave.
(718) 773-6644

Bath Beach Florist, Inc.
8402 New Utrecht Ave.
(718) 259-0800

Beachview Florists
6601 Bay Pkwy.
(718) 232-0404

Ben's Florist
9518 4th Ave.
(800) 950-2367
(718) 833-3606

Colonial Flower Shoppe
8312 13th Ave.
(718) 833-9628

Creations Florist
9601 Church Ave.
(718) 346-1909

D'Agostino Florist
1990 W. 6th St.
(718) 998-3566

David Shannon Nursery & Florist
3380 Fort Hamilton Pkwy.
(718) 436-4521

Dragonetti Brothers Florist
1903 Utica Ave.
(800) 657-6977
(718) 451-1300

Floral Fantasy
3031 Quentin Rd.
(718) 998-7060

Flower Den
3804 Nostrand Ave.
(800) 648-1012
(718) 648-1010

Forever Yours Florist & Gifts, Inc.
8924 Flatlands Ave.
(718) 241-8074

G & G Florist
2859 Linden Blvd.
(718) 827-0590

Heaven On Earth
7413 13th Ave.
(718) 837-6620

Henry's Flower Shop
8505 4th Ave.
(718) 238-4311

Irene's Highway Florist
258 Kings Hwy.
(718) 996-8811

Lindeman Florist
618 E. 16th St.
(718) 434-3300

Madison Florist, Inc.
1326 Kings Hwy.
(718) 375-6171

Marguerite Flower Shop
5301 Fifth Ave.
(718) 439-7395

Midtown Florist & Nursery
Corner Flatbush & 4th Aves.
(718) 237-1500

New Utrecht Flower Shop
7621 New Utrecht Ave.
(718) 236-2244

Paradise Flower Shoppe
2671 Coney Island Ave.
(800) 75-FLOWER
(718) 646-7545

Rosa's Creations & Flowers, Inc.
693-697 Broadway
(718) 387-3431

Rose Royce
567 92nd St.
(718) 836-2600

T.K. Floral Design
474 Fourth Ave.
At 11th St.
(718) 965-9693

CAMBRIA HEIGHTS
Flowers By Marilyn, Inc.
223-05 Linden Blvd.
(718) 723-6790

CARLE PLACE
Fichter Florist & Ghses.
Glen Cove Rd.
(516) 746-1310

CENTEREACH
Petals & Buds
2350 Middle Country Rd.
(516) 588-6829

CHESTER
Floral Cottage Ltd.
76 Brookside Ave., Rte. 17M
(914) 469-4020

COLLEGE POINT
Ikebana Of College Point Corp.
126-11 15th Ave.
(718) 353-5005

COPIAGUE
Lakeside Florist
1175 Merrick Rd.
(516) 226-6125

CORAM
Enchanted Garden Flowers & Gifts
1970-4 Rte. 112
(516) 736-4446

EAST ISLIP
Designs By Sonja
230 E. Main St.
(516) 277-1654

EAST MEADOW
Olympic Florist
2294 Hempstead Tpke.
(516) 731-3824

ELLENVILLE
Ellenville Florist, Inc.
95 Canal St.
(914) 647-4132

ELMONT
Charmayne's Florist & Cake Supply
240-01 Central Ave.
Linden Blvd.
(516) 285-5078

FARMINGDALE
Dinda Florists, Ltd.
316 Main St.
(516) 249-2131

Manker's Quality Flowers, Inc.
120 Merritts Rd.
(516) 249-0171

Schwarz Florist
425 Main St.
(800) 344-6944
(516) 249-0816

FISHKILL
Flowers By Reni
45 Jackson St.
(914) 896-6269

FLUSHING
Murphy's Florist
34-01 Francis Lewis Blvd.
(718) 358-0333

FOREST HILLS
Royal Garden Florist
99-15 Queens Blvd.
(718) 459-6333

FRANKLIN SQUARE
Flowers By Serge
688 Dogwood Ave.
(516) 489-2910

The Flower Shoppe
14 New Hyde Park Rd.
(516) 354-6165

Twigs Nursery & Florist
635 Franklin Ave.
(516) 823-0920

FREEPORT
Duryea's Flower Shop
70 Guy Lombardo Ave.
(516) 378-5579

The Flower Puff
1175 Elizabeth Ave.
(908) 289-5855

EMERSON
Emerson Flower Shoppe
203 Kinderkamack Rd.
(201) 262-6010

ENGLEWOOD
Art Flower Shop
38 E. Palisade Ave.
(201) 568-4884

Cedar Lane Flower Shoppe, Inc.
313 W. Palisade Ave.
(800) 283-4566
(201) 567-4867

FAIR LAWN
Dietch's Florist
27-16 Broadway
(201) 796-0688

FORDS
Fords Flower Shop
455 New Brunswick Ave.
(800) 873-6737
(908) 738-7097

Forever Flowers
568 New Brunswick Ave.
(908) 738-1720

FORT LEE
Hoebel Florist, Inc.
1640 Center Ave.
(201) 944-0092

Metropolitan Plant Exchange, Inc.
459 Main St.
(201) 944-1050

FRANKLIN LAKES
Vescelius Urban Farm Florist, Inc.
823 Franklin Lake Rd.
(201) 891-6033

FRANKLIN PARK
The Potting Shed
3025 Lincoln Hwy.
(800) 943-5977
(908) 297-3300

FREEHOLD
Especially For You Florist & Gift Shop
39 W. Main St.
(908) 431-0099

Gardner's Touch Freehold Florist
3333 Hwy. 9, N.
(908) 308-3350

The Busy BBB's Florist
46 W. Main St.
(908) 462-7146

GREENBROOK
Forever Flowers
34 Rte. 22, W.
(908) 968-2345

HACKENSACK
Hospital Heights
372 Essex St.
(201) 488-6651

Whittley's Florist
260-A Main St.
(201) 342-1670

HASBROUCK HEIGHTS
Bill O'Shea's Flowers & Gifts
109 Boulevard
(800) 473-2303
(201) 288-2300

Heights Flower Shoppe
237 Boulevard
(800) 525-3873
(201) 288-5464

HAWTHORNE
Vescelius Florist, Inc.
696 Goffle Rd.
(201) 427-2570

HIGHLAND PARK
The Flower Shop
410 Raritan Ave.
(908) 572-9300

HOBOKEN
D'Angelo Florist & Gifts
"Also Serving Weehauken"
(800) 833-5864
(201) 659-4880

Vera's Florist
14 Paterson Ave.
(800) 432-VERA
(201) 798-4661

HOPATCONG
Get Potted Garden Florist
22 Lakeside Blvd.
(201) 398-4516

HOWELL
Bloomies Florist & Gifts
3428 Rte. 9, S.
(908) 367-5656

IRVINGTON
McClintock-Babbitt Florist, Inc.
1191 Springfield Ave.
(201) 373-0890

ISELIN
Metropark Florist, Inc.
37 Gill Ln.
(908) 750-0959

JAMESBURG
Flowers By Mona
27 E. Railroad Ave.
(908) 521-2355

JERSEY CITY
Bouquets & Baskets
548 Jersey Ave.
(201) 216-1188

De Kimpe's Floral Shop, Inc.
285 Central Ave.
(201) 653-3600

Forget Me Not Floral Boutique
171 Danforth Ave.
(201) 915-9555

Grove Florist, Inc.
317 Grove St.
(201) 433-4063

KEANSBURG
Cameron's Keansburg Florist
173 Port Monmouth Rd.
(908) 787-1387

KEARNY
Kearny Florist
257 Kearny Ave.
(201) 991-1873

Lee's Florist
740 Kearny Ave.
(201) 991-3600

LINCOLN PARK
Lincoln Park Florist
7 Lincoln Park Plaza
(201) 696-0220

LINCROFT
Lincroft Florist
642-H Newman Springs Rd.
(908) 747-3060

LINDEN
Petals & Lace Florist & Gifts
338 W. Saint Georges Ave.
(908) 486-0123

Sandy's Florist & Fruit Baskets
215 N. Wood Ave.
(908) 486-9222

LITTLE FALLS
Carlock's Florist
11 Paterson Ave.
(201) 256-0910

LONG BRANCH
Flowers By Van Brunt
601 Second Ave.
(908) 870-2220

LONGHILL TOWNSHIP
Stirling Florist, Inc.
283 Main St.
(800) 647-3293
(908) 647-3293

LYNDHURST
Lyndhurst Florist
319 Ridge Rd.
(201) 939-4484

MADISON
Coviello's Florist & Gifts
245 Main St.
(800) 232-6604
(201) 377-3055

MANALAPAN
Camille's Imagination Station, Inc.
340-C Rte. 9, N., Pantry Plaza
(800) 648-9806
(908) 972-2588

MATAWAN
Smith's Flowers & Gifts
95 Hwy. 34
(908) 290-9385

MAYWOOD
Maywood Florist
63 W. Pleasant Ave.
(800) 640-9331
(201) 342-9330

METUCHEN
Kaiser's Flowers
499 Main St.
(908) 548-2518

MIDDLETOWN
Middletown Florist & Garden Center
Hwy. 35
(908) 671-2507

MIDLAND PARK
Jeff's Starflower Florist
14 Central Ave.
(201) 444-8366

MILLTOWN
Hanna's Florist & Gift Shop
48 N. Main St.
(908) 828-0617

MONTCLAIR
Montclair Florist
314 Orange Rd.
(800) 533-4682
(201) 783-6365

MORRISTOWN
Speedwell Florist
139 Speedwell Ave.
(800) 331-3331
(201) 538-1454

NEPTUNE
Kruschka The Florist
770 Wayside Rd.
(908) 922-4433

NEW MILFORD
Fantasy Florist
850 River Rd.
(800) 966-2626
(201) 262-5560

NORTH BRUNSWICK
North Brunswick Florist & Gift Shop
561 Milltown Rd.
(908) 246-0001

NORTH PLAINFIELD
A Village Florist & Gift Shop
27-C Greenbrook Rd.
(908) 561-7555

NUTLEY
A Personal Touch Florist
343 Franklin Ave.
(201) 661-4414

OLD BRIDGE
Old Bridge Florist
5 Marsad Dr. & Rte. 516
(908) 254-3064

PALISADES PARK
Darling's Flower Shop, Inc.
136 Broad Ave.
(201) 944-2792

PARAMUS
Flowers By Barbara Tyrrell
388 Forest Ave.
(201) 262-6121

Metropolitan Plant & Flower Exchange
840 Rte. 17, N.
(201) 445-7101

PARK RIDGE
Park Ridge Florist
145 Kinderkamack Rd.
(201) 391-7674

PARSIPPANY
The Personal Touch Florist
95 Parsippany Rd.
(201) 887-7373

PASSAIC
Kracke Flowers
616 Main Ave.
(201) 473-0800

PATERSON
Halliwell's Florist
396 Main St.
(201) 684-4664

PERTH AMBOY
J. Vollmann Florist & Ghses.
630 Florida Grove Rd.
(908) 442-4800

PISCATAWAY
Stanley's Flowers By Phone
448 S. Washington Ave.
(800) USA-SEND
(908) 752-0090

RAHWAY
Donato's Drive-In Florist
526 St. George Ave.
(908) 381-3800

RAMSEY
Peters Flowers, Gifts & Ghses.
25 N. Franklin Tpke.
(800) 247-0672
(201) 327-0672

RARITAN
Scott's Florist
73 W. Somerset St.
(908) 218-0033

RINGWOOD
Ringwood Florist, Inc.
55 Skyline Dr.
(201) 962-7023

ROCKAWAY
Marilyn's Flower Shoppe
148 E. Main St.
(201) 627-6234

ROSELLE PARK
Donato Florist
257 W. Westfield Ave.
(908) 245-1330

Jeanie's Florist & Fruit Baskets
103 E. Westfield Ave.
(908) 245-6300

SADDLE BROOK
Kim-Bridge Cardtiques & Florists
449 Market St.
(201) 843-3936

SAYREVILLE
Sayrewoods Florist
985 U.S. Hwy. 9
(908) 727-2505

SHREWSBURY
The Plant Nation
Rte. 35
& Shrewsbury Ave.
(908) 542-0585

SOUTH ORANGE
Victor's Florist, Inc.
123 S. Orange Ave.
(201) 762-2430

SOUTH RIVER
Main Street Florist & Gifts, Inc.
181 Main St.
(908) 257-3419

SPRINGFIELD
Wayside Gardens Two
540 Morris Ave.
(201) 376-1907

STANHOPE
Aquarius Florist
143 Rte. 183
(201) 347-2112

STIRLING
Letterio's Country Gardens
1202 Valley Rd.
(908) 580-9000

SUCCASUNNA
Flowers By Mary Ann
130 Rte. 10, E.
(800) 870-9398
(201) 584-1223

Thoughtfulness Flowers
160 Rte. 10, W.
(201) 584-0505

SUMMIT
Wayside Gardens
54 Morris Tpke., Rte. 124
(908) 273-7024

TEANECK
Cedar Lane Flower Shoppe, Inc.
457 Cedar Ln.
(800) 395-4566
(201) 836-7106

Flower Center G.L., Inc.
763 River Rd.
(800) 836-0966
(201) 836-0966

Teaneck Flower Shop
1372 Teaneck Rd.
(201) 833-1441

TOTOWA
Flowers By Rose Marie
400 Union Blvd.
(201) 790-0496

UNION
Fiori's Union Florist, Inc.
2162 Morris Ave.
(908) 688-6872

Fireside Florist, Plants & Gifts
2376 Morris Ave.
(908) 686-2184

Hollywood Florist & Ghses., Inc.
1682-1700 Stuyvesant Ave.
(908) 686-1838

UNION CITY
Cappelletti Florist
1907 Bergenline Ave.
(201) 863-1188

Chappie's Flower Shop
2920 Bergenline Ave.
(201) 867-2918

VERNON
Brookside Florist
382 Rte. 94
(201) 764-8855

WALDWICK
Broderick's Florist Of Waldwick
10-A W. Prospect St.
(201) 445-4040

WAYNE
The Corner Florist
1055 Hamburg Tpke.
(201) 633-6950

WEST LONG BRANCH
Flowers By Van Brunt-West
181 Locust Ave.
(908) 222-9200

WEST ORANGE
Metropolitan Plant & Flower Exchange
471 Mt. Pleasant Ave.
(800) METRO-13
(201) 736-0049

WEST PATERSON
Dee's Florist, Inc.
686 McBride Ave.
(800) 448-3337
(201) 278-7694

WESTFIELD
Shades Of Green, Inc.
618 Central Ave.
(908) 654-5522

WESTWOOD
Washington Florist
280 Pascack Rd.
(800) 388-6198
(201) 666-9194

WOODBRIDGE
Floral Corner
572 Amboy Ave.
(908) 634-0476

Floral Expressions, Inc.
87 Main St.
(908) 634-6868

WEST CALDWELL
Caldwell Flowerland, Inc.
329 Bloomfield Ave.
(800) 922-2499
(201) 226-1309

WHIPPANY
Flowers, Flowers & Things
1401 Rte. 10, E.
(800) 707-1110
(201) 605-5240

NEW YORK

AMITYVILLE
Johnson's Florist, Inc.
86 Broadway
(516) 598-1700

The Amityville Country Florist
222 Broadway
(516) 691-3202

ASTORIA
Astoria Flower Mart
22-76 31st St.
Also Serving Long Island City
(718) 545-8687

Ditmars Flower Shop, Inc.
29-07 Ditmars Blvd.
(718) 726-4453

Quinn Florist
35-24 Broadway
(718) 721-8300

BALDWIN
Imperial Florist
776 Merrick Rd.
(800) 821-6857
(516) 223-3364

Petals Wicker & Silk
980 Church St.
(516) 379-4785

Wicks Florist & Gourmet
2170 N. Grand Ave.
(800) 4WICKS1
(516) 223-8600

BARDONIA
The Flower Shop
4 Bardonia Mall
(914) 623-8200

BAY SHORE
Patthey Flowers
252 E. Main St.
(516) 665-0202

BAYPORT
Bayport Flower Houses, Inc.
940 Montauk Hwy.
(516) 472-0014

CONTENTS

Seinfeld Kisses and Tells

Once his show seemed unlikely to last a season. Now *Seinfeld* has taped its 100th episode, and Jerry talks about critics' comments, his romance, and what it takes to be "a full-service celebrity." How long will his show last?.....**page 10**

FRANK W. OCKENFELS 3 FOR TV GUIDE

DEPARTMENTS

Grapevine.....4
What I Watch.....5
Cheers 'n' Jeers.....6
Couch Critic.....8
Sci-Fi/Fantasy.....33
Soaps.....34
Sportsview.....36
VCR Report.....38

February Sweeps

TV-movies, miniseries, stunts, specials, love stories —here's your guide to what's coming.....**page 16**

The New Roseanne

She has a new man and a new attitude—but her comedy still has that savage edge.....**page 22**

The Static over 'Silence'

Glenn Close takes on a controversial role as Army nurse Margarethe Cammermeyer.....**page 30**

LOCAL PROGRAMMING

TV GUIDE Update, Time Out, Soap Opera Guide, Hits & Misses, For Children, Sports, Letters, Horoscope, Crossword, plus complete program listings for the week of Feb. 4–10, 1995.

COVER: Jerry Seinfeld, by Frank W. Ockenfels 3 for TV GUIDE. Stylist: Lauren Ehrenfeld/Celestine. Grooming: Carter Bradley. Outfit: Giorgio Armani. Inset: Roseanne, by George Lange/Onyx

ASK TV GUIDE

Q I'm sure I remember Geena Davis playing a housekeeper on some TV sitcom. My daughter thinks I'm crazy. Am I? —J.H., Abbeville, S.C.

A *With regard to Davis you are—crazy like a fox. She played a clumsy housekeeper in two episodes of "Family Ties" in 1984.*

Q Last year Kelsey Grammer won an Emmy for *Frasier*. Did he ever win one for that role on *Cheers*? —N.R., Marietta, Ohio

A *Good question. Answer: no. He was nominated twice, though. And he's the first actor to receive Emmy nominations for his work as the same character on three different series (the third nomination was for a guest role on "Wings").*

Q Many of the stars of *Taxi*—Danny DeVito, Rhea Perlman, Marilu Henner, Tony Danza—have done very well. What about Jeff Conaway? —E.D., San Diego

KERRI YOUNG CONAWAY

A *He's kept busy with TV and movie roles. Conaway currently has a recurring part as security tough guy Zack Allan on the syndicated sci-fi series "Babylon 5." He's also producing a film titled "Electric Forest," which may star another old "Taxi" pal, Christopher Lloyd.*

Send questions on a postcard to **Ask TV GUIDE, Box 500, Radnor, Pa. 19088. Or send voice-mail by calling 1-900-896-2884,** *99¢ per minute. Touch-tone phones only. If under 18, get parental permission.* We can reply only to letters published. If your question is selected, you will receive a TV GUIDE T-shirt. Please send all other mail, including subscription orders and changes, to addresses on last page of this magazine.

Spywitness News

Why did the CIA allow **Joan Lunden** "Behind Closed Doors" for her Feb. 8 ABC special of that name? "They felt a need for people to understand what they do," she says. Not that security was lax: "We could not go to the bathroom without an agent with us," the *Good Morning America* co-host says wryly. She did peek beneath the cloak-and-dagger, though; in addition to visiting a sacrosanct crisis room, "I learned how they send secret messages and gather information through satellites." But in a segment in which she joined Navy SEALs in training, Lunden learned she'd make a lousy spy: "I'd smile in the dark and my teeth would shine. The guys told me I'd get them killed."

***Lunden**: Killer smile.*

JONATHAN EXLEY/GAMMA LIAISON

Commish-ful Thinking

Should we commish-erate with **Michael Chiklis** because his network has moved *The Commish* to Thursdays, opposite ratings colossus *Seinfeld*? *Au contraire.* "The show being moved is a vote of confidence on the part of ABC. They've always called us 'the little show that could,'" says the series' star. "I figure we're a different demographic, and there have to be a lot of people who aren't watching *Seinfeld*." Besides, *Seinfeld* doesn't own the copyright on comedy: "This season we're focusing a lot more on the show's comedic angle, and his personal life, which has always made us different from other cop shows."

***Chiklis**: A comedic Commish.*

BOB D'AMICO/ABC

It's Only *Roc* and Roles

HALLMARK CARDS, INC.

***Dutton**: Gray matter.*

Charles Dutton has had ample opportunity to fine-tune his performance in the CBS *Hallmark Hall of Fame* presentation "The Piano Lesson" (Feb. 5)—he starred in the Broadway production of **August Wilson**'s Pulitzer-winning play. But there's another reason Dutton was more comfortable playing "Piano" than he was in the title role of *Roc*: "I really don't fit in half-hour television, because stylewise, as an actor, I'm too physical for it," he says. "I was a tyrant for those three seasons. [Now] I think I'm more mature—hopefully, a wiser person." Viewers will notice an outward difference, too: Dutton has *hair*. "I said to myself after *Roc*, 'Let me abandon this bald-head look.' And boy, I must have been worrying during those days, because it came back with *gray* in it."

Contributors: Craig Modderno, Ileane Rudolph, Mark Schwed, Jeanne Wolf.

What I Watch

Steven Bochco
"NYPD Blue" creator

TIM RUE/ALGI

What do you watch? News and sports. *Seinfeld* always makes me laugh. I watch the first half of *NYPD Blue* because I've got to be asleep by 10:30, and by the time an episode goes on the air I've already seen it 60 times anyway. **Where do you watch at home with your wife, actress Barbara Bosson?** When we watch at home, it's on a few television sets we have scattered around the mansion. **Why haven't other shows crossed the nudity and language barriers *NYPD Blue* broke?** Because everybody's scared to death of doing that. ABC wishes we'd clean up the show even more. The other networks think we're successful *despite* those elements. **What does TV lack?** Originality. That is the fault of the buyers, who don't prize originality because it doesn't sell beer. The courage of TV lies in the wallets of its bosses. **What would you do if Dennis Franz asked to leave *NYPD Blue* to do movies?** I keep a bat on my desk from the last show Dennis and I did together [*Bay City Blues*]. I'd pick it up and hit him on the head—and if he still had a brain remaining, I'd look at what was left of him and say no.

BOB D'AMICO/ABC

***Williams**: Gunpowder plot.*

Wrong to Bear Arms

ABC's usually lighthearted *Family Matters* aims at a heavy topic Feb. 10 when Laura (**Kellie Shanygne Williams**) totes a gun to school. "My character is a good girl, but even she can be pushed to something like that," says the 18-year-old actress. "It's still a comedy, but we tried hard to keep the message there." Which is why she and **Jaleel White** step out of character at the end of the show to urge kids to "squash" teen violence: "We know our show is watched by young viewers, and we have a responsibility."

My Hart Belongs to Daddy

When **Natasha Wagner** got an offer "out of the blue" to work with her father, **Robert Wagner**, in an upcoming NBC "Hart to Hart" movie, she leaped at it. "The best part is, I *don't* play his daughter," says the 24-year-old actress. "I like that because I'm *so* much his daughter in real life. After my mom died, he had to play both roles." But she's very much **Natalie Wood**'s girl, too: In addition to the physical resemblance, "We have a temper, we flirt, and we're both mischievous."

WAYNE STAMBLER/SYGMA

***Wagner**: Daddy's girl?*

CHEERS

To TNT, for nurturing *Daisy-Head Mayzie*, a new story from **Dr. Seuss**. While sorting through her late husband's papers, Seuss's spouse, **Audrey Geisel**, came across the 20-year-old tale of a girl who has a flower suddenly sprout from her scalp. With the help of such vocal talents as **Tim Curry** and **Jonathan Winters**—not to mention a certain Cat in the Hat—*Daisy* blooms into a tuneful toon Feb. 5. We think it's just what the doctor ordered.

JEERS

To TV spinoffs milking the **O.J. Simpson** case. Saturation coverage is one thing: It *is* the trial of the century. But recent developments put us in mind of a carnival sideshow. *Item:* The O.J. workout video, once piously withdrawn from the market, now re-released, with the addition of juicy "outtakes." *Item:* CBS is airing "Naked Gun 2½," presumably to remind us what a funny fella O.J. is. *Item:* Fox's upcoming TV-movie—give us a rest with the biopics already! Wait—ya say ya want more? We'll *give* ya more! Step right up, folks...

CHEERS

To the recent PBS-sponsored poll. Yes, it was self-serving, but it reminded us that most Americans still support funding of public TV. And maybe it will give opponents pause to debate what public television ought to be doing—instead of just pulling the plug. (But Jeers to those PBS stations that aired hours of mind-numbing appropriations-committee hearings.)

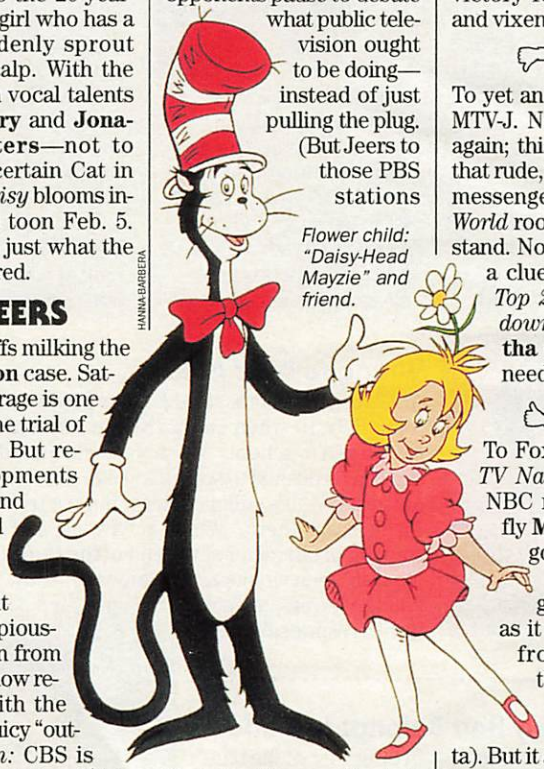

HANNA-BARBERA

Flower child: "Daisy-Head Mayzie" and friend.

CHEERS

To TV upstarts, shaking up the old guard. On the United Paramount Network's debut night, *Star Trek: Voyager* landed in first place, while Fox counterprogrammed with a two-hour *Melrose Place* that also drew a huge audience. Amazingly, ABC and NBC finished in fourth and fifth place that evening—a stunning victory for both Vulcans and vixens.

JEERS

To yet another obnoxious MTV-J. No, not **Kennedy** again; this time it's **Puck**, that rude, crude, lewd bike messenger even his *Real World* roommates couldn't stand. Now he pops up as a clueless host of the *Top 20 Video Countdown*. Where is **Martha Quinn** when we need her?

CHEERS

To Fox, for picking up *TV Nation*. During its NBC run, liberal gadfly **Michael Moore**'s gonzo newsmagazine was outrageously one-sided as it tweaked targets from the KKK to the least-visited state in the U.S. (North Dakota). But it also gave us such memorable moments as Moore enticing Serb and Croat diplomats to sing the Barney song as statistics of Bosnian war atrocities flashed by. We hope Moore will continue to cause his brand of conster-*Nation* for a long time. ■

Utterly Tasteless.

Get the soothing relief of Pepto-Bismol in a taste-free, easy-to-swallow pill. Pepto-Bismol Caplets coat in seconds, and comfort food-related indigestion, upset stomach or diarrhea.

Pepto-Bismol Caplets

Use only as directed.©1994 Procter & Gamble

THE COUCH CRITIC

By Jeff Jarvis

Something Wilder

NBC, Tuesdays, 8:30 P.M./ET

Gene Wilder must have been an awfully cute kid, for he certainly turned into a cute grown-up. He looks like a male, middle-aged Shirley Temple with his curly locks and impishly innocent, kewpie-doll grin. He's impossible not to like.

And with *Something Wilder*, he's got himself an equally cute—though never cloying—new sitcom, with a sweet, younger wife (Hillary B. Smith, who still stars on the ABC soap *One Life to Live*) and two darling 5-year-old sons (Carl Michael Lindner and Ian Bottiglieri, who are not twins—they only play them on TV). The kids share their TV dad's Rumpelstiltskin 'do. They inherited cute.

PAUL DRINKWATER/NBC

Father laughs best: ***Wilder*** *with* ***Bottiglieri*** *(left) and* ***Lindner****.*

The show is a charming throwback to the early days of the sitcom. And on television, that's not easy to be: a throwback *and* charming. But in this sitcom, the homages to the past are nice and subtle: Wilder walks in the door and shouts, "Honey, I'm home"—just as every TV dad used to, in the good old days.

Wilder plays a late-blooming pop who leaves his treadmill life in the New York ad business, has kids, discovers his priorities, and moves to his bride's quaint hometown so he can start a new ad agency from the barn out back. This might as well be Lucy and Ricky's spread in Connecticut. Or better yet, it's Mister Ed's house, where Wilbur lived an apparently normal life, except for that eccentric talking horse. In *Something Wilder*, the nags are all the loopy people who wander into the family's life. In one wonderful episode, it's the mother of the boys' playmate. A talker and toucher who violates your space as she grabs your arm and gabs in a voice that could cut diamonds, she's every bit as delightfully irritating as Audrey, that yapping "best friend" on *Ellen*. Sitcoms have always had such posterior pains (take Mrs. Kravitz on *Bewitched*), but the difference today is that Wilder gets to tell them off. He may be nice, but he's no pushover.

I'm not surprised that all these TV institutions—the happy family, the crazy neighbor lady—are coming back. I'm just a little surprised that it's Gene Wilder who's bringing them. In the movies—"Blazing Saddles," "Silver Streak," "Young Frankenstein"—he was a crazed comic genius as tightly wound as his hair. But on television, he has managed to break his self-imposed typecasting and turn normal. He is just what TV needed: a funnyman, a nice guy, a good father.

Because *Something Wilder* spent the season's start buried on Saturday nights next to *Empty Nest*, it took me a while to discover the show. But now that it has moved to Tuesdays between *Wings* and *Frasier*, I've come to like it; so have Nielsen families. Good for them. ■

Why an American Greetings CreataCard® for Valentine's Day?

Personalized cards are PERFECT for those extra-special people!

(Okay for men too!)

Remember GALS! A personalized Valentine makes for a healthy friendship!

Maybe next year, pal-- *IF YOU'RE WORTHY!*

A word to the testosteronally challenged.

In a primal way, men have their charms. But true friends are forever. So give them nothing less than American Greetings CreataCards on Valentine's Day.

You can print the names of your favorite gal pals, even personal messages, right on them! And with hundreds to choose from, you'll even find one for what's-his-name!

Gosh, if you like your friend, give her a personalized Valentine! If not, give her your ex-boyfriend!

AMERICAN GREETINGS CreataCard®

©1990 CreataCard Inc.

Create a Valentine card personalized by you.

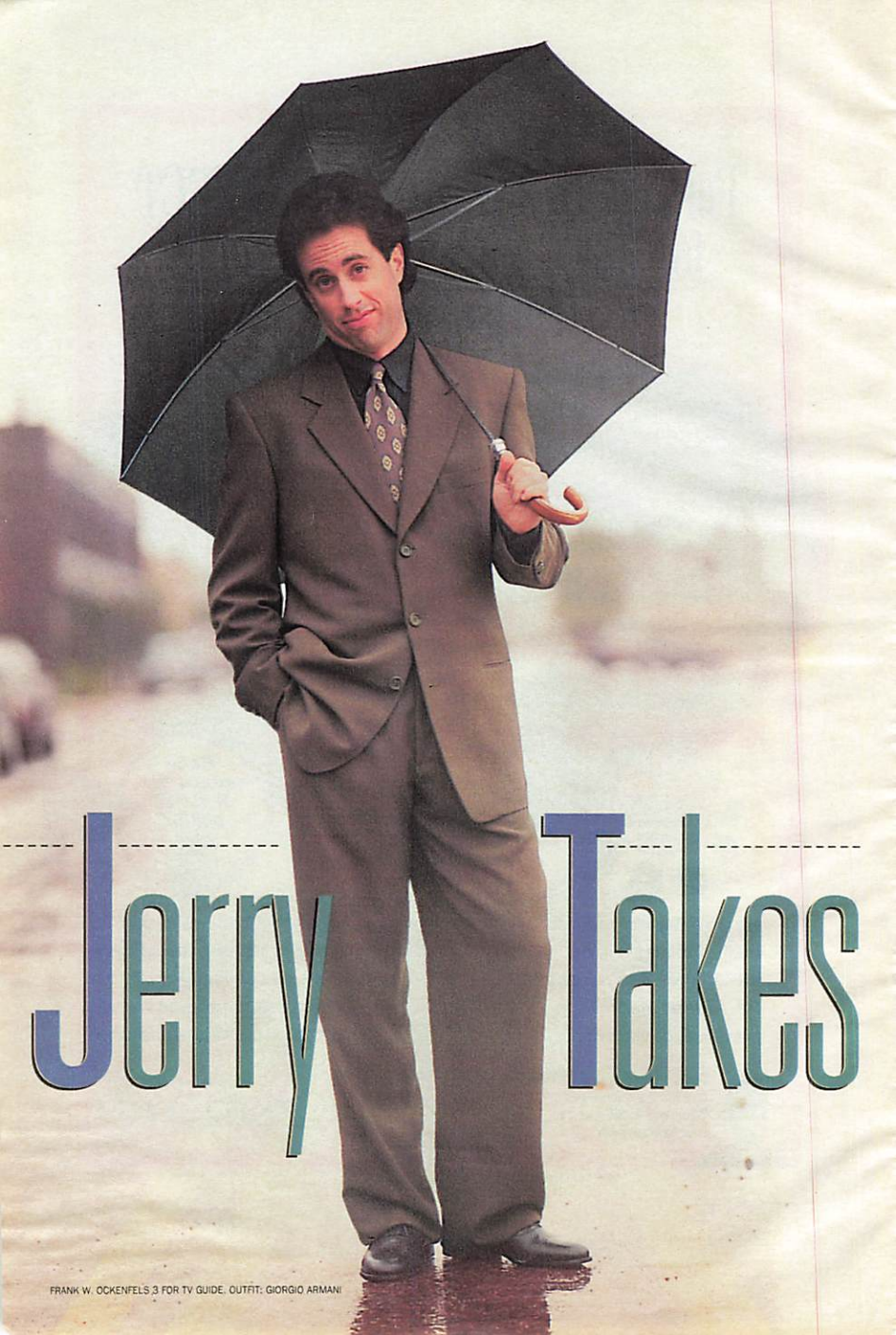

Jerry Takes

FRANK W. OCKENFELS 3 FOR TV GUIDE. OUTFIT: GIORGIO ARMANI

Shelter

Always the artful dodger, Jerry Seinfeld looks back at six seasons and (like his show) lets a little go a long way

BY STEVE POND

The last couple of years should have been enough to shake up Jerry Seinfeld. Or at least change him a little bit. He had his 40th birthday. He wrote a best-selling book, *SeinLanguage*. He saw the NBC television series that bears his name—which at one point seemed unlikely to last a season—tape its 100th show. Later this year it goes into syndication, at a price of up to $3 million an episode—a hefty chunk of which goes to Seinfeld, on top of his roughly $200,000-per-episode salary.

As lucrative as it is, though, *Seinfeld* has been the object of increasing scrutiny from devotees who think the characters have gotten more obnoxious, the jokes forced. On the personal front, Seinfeld endured the prying eyes of the tabloids and the taunts of Howard Stern and others during his relationship with college student Shoshanna Lonstein, 21 years his junior, whom he met in May '93 on a walk through New York's Central Park. More recently, that relationship—to all appearances his most serious one in years—ended, again to the accompaniment of tabloid headlines.

So when Seinfeld arrives late at one of his favorite restaurants in West Hollywood, it's not surprising that he looks like a changed man—at least at first glance. He's wearing black jeans, a black shirt, a black sweater. He's sporting a dark swath of stubble across his chin. As soon as he sits down, he sighs, "I had too much to drink last night." And a few minutes later, he's uncharacteristically talking about a porno movie he watched recently.

If for a moment this seems like a new, rougher Jerry Seinfeld, one by one he points out that the changes aren't that big a deal. He's got stubble because he's about to shoot an American Express commercial in which he's supposed to be marooned on a desert island. He had too much to drink, but only by *his* standards: "I figured, we finished the first 13 shows, I might as well have a second glass of wine." He watched the porno movie only because it was a takeoff on his television show, with look-alike actors getting far more explicit than Jerry and his pals ever do.

It turns out that actor Jon Lovitz, a special guest on the 99th show, was probably right when he ran into Seinfeld recently in New York. "You haven't changed," Lovitz said with some astonishment to his longtime friend. "Why haven't you changed?"

Seinfeld tells that story himself; clearly, this is a man who wants you to see, through the veil of what has been called his

Introduced 1984

Introduced 1994

The More Advanced Form Of Pain Relief

New Motrin® IB Gelcaps

Motrin® IB has created a powerful gelcap using an advanced, patented process which Advil doesn't have. New Motrin IB Gelcaps are 25% smaller than Advil, so they're especially easy to swallow. And they're the most effective gelcaps you can buy. So try Motrin IB Gelcaps for the more advanced form of pain relief.

Use only as directed.

"habitual remoteness," that he is on a steady course. Over a familiar breakfast of cereal and orange juice, in a familiar watering hole, the fastidious, guarded comedian insists that it's nice to have made 100 shows, especially considering that when NBC first ordered a handful of episodes, he wondered, "How the hell are we going to do four of these things?" But at the same time, he swears that five years of shows haven't changed his priorities: "Just to be original and funny, that's really it." Or his system: "Our way works, you know?" Or his standards: "Funny has been hard since Aristophanes."

This is the way Seinfeld has always worked: Keep it light, make a quip, move on. Ask him a question, and you can see it in his eyes as he decides whether to give a serious answer or go for a joke. And even when the answer starts out serious, it usually ends with a punch line. "Of course, it got kind of crazy," he says of the public scrutiny of his relationship with Lonstein. "But luckily I was with someone who was very grounded about it. And so am I. I suppose it would bother me more if I were uncomfortable with things that I did, but I'm not. It's just people talking in the bathroom." A beat. "Just part of being a full-service celebrity."

Asked to itemize the requirements of full-service celebrity, he reveals a little more between the jokes. "Well, you want to have an interesting personal life," he says. "You want...hard copy." He stops. "You want to be a little tough to grasp. People don't like things they can fully understand. And I think people want to see you enjoy what you've done. If I were depressed and complaining, people would say, 'Oh, for crying out loud, what the hell does it *take*?' "

But if Seinfeld the man has made it through the last couple of years unchanged, not everyone thinks the same of *Seinfeld* the show. To be sure, it still expands the quirky minutiae of life into unlikely television fodder. It still puts the vaguely enigmatic Seinfeld and his three more distinct friends into situations chosen chiefly because they're unlikely to be seen on any other series. It still draws impressive ratings, particularly with episodes like the recent one in which Kramer's zealously guarded first

PAUL DRINKWATER/NBC

Much ado about nothing: ***Jason Alexander, Julia Louis-Dreyfus,*** *and* ***Seinfeld*** *yuk it up.*

name was revealed to be Cosmo. And it still gets talked about, with episodes like the one this month in which Jerry and Kramer kiss. (A stunt to attract attention? "It's nothing," disagrees Seinfeld. "It's just a joke—it's not even part of the storyline. We don't need to get attention.")

On the *Seinfeld*-related bulletin board on the Internet, though, computer-literate fans have spent much of this season chiming in with harsh assessments: "Kramer is overused and not funny....Perhaps the producers should watch some old episodes...to remind themselves how great the show was....I hope that the show can save itself and...if it cannot, then it

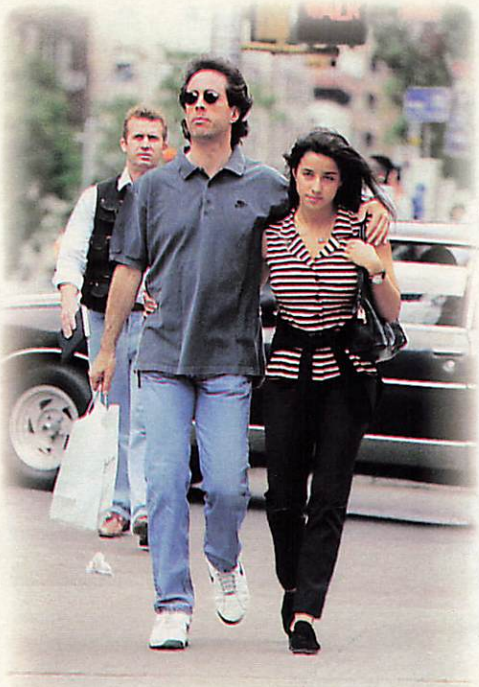

M. GERBER/LGI

Shades of yesterday: ***Seinfeld*** *and his former girlfriend,* ***Shoshanna Lonstein****, in New York City.*

should be pulled off the air...to spare itself from crashing and burning even more than it already has....I fear that they will coast and remain mediocre because they are doing so well....The show has not been consistently funny for about a season now....Last year, I was bummed whenever they would show a rerun. This year, I get excited." Finally, one newcomer to the bulletin board wrote, "Geez...I was just wondering...does anyone like *Seinfeld*?"

Seinfeld, for one, likes it—and he thinks plenty of other influential people do, too. "I think a style has evolved somewhat because of us," he says. "Obviously, there are shows that imitate us. And I thought 'Pulp Fiction' was very much in the tone of a lot of things we do. Some of that coffee-shop stuff between John Travolta and Sam Jackson—I thought, That's like a me-and-George scene." (Unlikely as it may seem, Quentin Tarantino, the director of "Pulp Fiction," admits that he's a big fan of *Seinfeld* and that he quotes it constantly.)

As for the Internet's assessment, Seinfeld shrugs it off. "I would be surprised if they didn't think that," he says. "It's natural that people get used to it. That's what's really happening: They've seen the characters. That's why any TV series has a rise, a peak, and a fall. And that's why I'm probably not gonna do the show that much longer. Because it's inevitable. You can't change the basic situation or the basic characters. And after a while, you've seen it. It's like a movie: You can't just keep making it longer and longer, no matter how great it is. This is no different. But no, the show is definitely as funny as it's always been."

He stops, and shifts to an attitude no doubt honed in the days when *Seinfeld* floundered in the ratings before NBC moved it to the post-*Cheers* time slot. "It doesn't matter," he says bluntly, "what the people think."

Is he really dismissing his entire audience, saying their opinions are irrelevant? "They're neither relevant nor irrelevant," he says. "It does matter what they think, but I don't concern myself with it because I can't change human nature. There's a point when people go, 'OK, that's enough,' and I'm very comfortable with people saying that." His voice rises slightly. "They never say that about any other show, you know. Nobody ever talks about other shows slipping, because they were never

anywhere to begin with. So when they say we're slipping, I take it as a backhanded compliment."

He laughs. "As far as I'm concerned, the originality and the quality of the humor are up to par with everything we've ever done, if not better. But you cannot escape the sense of familiarity. That's why we have no intention of doing the show much longer."

But press Seinfeld on exactly when he plans to pull the plug, and you get a typical maneuver: He backs off, softens it, plays it down. "Oh, I don't know," he says quickly. "But my antennae are always up. You try to figure out: Have we peaked yet? Are we on the other side of midnight? But we did an episode last month that I think is as good as any show we've ever done." The clock, though, is ticking: "I think that even the best TV series has a healthy life of five to eight years. You can go longer, based on your ratings and all, but that's just milking it."

Still, Seinfeld insists he has no real plans to do anything outside the show, besides an occasional foray into his first love, stand-up comedy. Sure, he saw *Home Improvement* star Tim Allen strike it big in "The Santa Clause," but he can't see himself making a movie on his own hiatus. For one thing, he's too tired after supervising and rewriting a year's worth of episodes; for another, he's unwilling to become involved in a project unless he can help run the show.

So he'll stick with his series, at least until fans get tired of seeing him keep such a steady course. In other words, don't expect Seinfeld to disclaim any of the first hundred. "I don't know if this will make sense to you," he says, before putting on his sunglasses and heading back to work, "but the thing I'm most proud of is that we've been on the air six seasons, and we've done a hundred episodes, and we still haven't become a TV show. We're still just doing 22 minutes of...something." ■

Steve Pond is a freelance writer based in Los Angeles.

VASELINE RESEARCH

The power of Vaseline shows up in a creamy, absorbent form.

It's here. Vaseline® Petroleum Jelly Cream.™ What you love about Vaseline. Only now it's creamy. So completely absorbing. Penetrating. Enriched with Vitamin E. Let it smooth and soothe your roughest, driest skin.

© 1995 Chesebrough-Pond's USA, Co.

BGB D MNO/ABC

February may be the shortest month on the calendar, but in terms of TV programming, it's giant. Each day reveals a new set of sweeps treats, and there's something for everyone, from killer bees to killer bikinis. Alas, there's so much to watch —and so little time.

IT'S FEBRUARY. PREPARE TO BE SWEPT

***Kirk Cameron** in "The Computer Wore Tennis Shoes."*

TV-Movies and Miniseries

In the Shadow of Evil (CBS, Feb. 7, 9 P.M.*) Treat Williams is a detective hot on the trail of a serial killer…too bad he's rendered clueless when a car wreck shreds his memory.

Tad (The Family Channel, Feb. 12, 7 P.M.) A new take on Lincoln's Presidency, this time from the perspective of his youngest son, Tad. Kris Kristofferson and Jane Curtin star as Abe and Mary.

Texas Justice (ABC, Feb. 12–13, 9 P.M.) Texas millionaire (Peter Strauss) marries Texas tart (Heather Locklear). Both live to regret it. Others do not. Enter Texas lawyer (Dennis Franz).

The Cinder Path (PBS; Feb. 12, 19, and 26; 9 P.M.) A man discovers happiness after nearly losing his spirit to a wretched childhood and a miserable marriage.

The Computer Wore Tennis Shoes (ABC, Feb. 18, 8 P.M.) A remake of the Disney semiclassic, starring Kirk Cameron as the bumbling college student who becomes an overnight genius.

A Woman of Independent Means (NBC; Feb. 19, 20, and 22; 9 P.M.) Based on Elizabeth Forsythe Hailey's bestseller,

*All times Eastern.

this turn-of-the-century saga stars Sally Field as a woman who flouts convention by following her heart.

Falling for You (CBS, Feb. 21, 9 P.M.) A nasty bout of amnesia makes Jennie Garth forget that the man she loves is also the man who wants to kill her.

Simon & Simon (CBS, Feb. 23, 8 P.M.) Gerald McRaney and Jameson Parker reprise their roles as the sleuthing siblings.

Citizen X (HBO, Feb. 25, 8 P.M.) Stephen Rea and Donald Sutherland star in the fact-based story of a Russian detective who cracks the case of one of the world's most prolific serial killers.

CLIFF LIPSON/CBS

***Regina Taylor** and **Sidney Poitier** in "Children of the Dust."*

Specials

The Making of My Fair Lady: More Loverly Than Ever (The Disney Channel, Feb. 5, 9 P.M.) All I want is a room somewhere—to watch this documentary, which will be followed by a screening of the newly restored film. (Letterbox format: Feb. 5, 10 P.M.; regular format: Feb. 6, 9 P.M.)

FlamingoWatch (TBS, Feb. 5, 10:30 P.M.) Think pink! Once a year, some three million flamingos flock to their feeding grounds in Kenya. This time 'round, cameras from TBS, the BBC, and National Audubon Society Productions will be on hand to capture the phenomenon in living color. →

TAWAY

Tom Clancy's OP Center (NBC, Feb. 26–27, 9 P.M.) Who do you call when there's a global disaster brewing? Why, the director of the National Crisis Management Center, of course. He's played by Harry Hamlin in a thriller that marks Clancy's first foray into TV.

Children of the Dust (CBS, Feb. 26 and 28, 9 P.M.) Sidney Poitier leads an all-star cast (Michael Moriarty, Regina Taylor, and Farrah Fawcett) in a western epic set in the 1880s.

Deadly Invasion: The Killer Bee Nightmare (Fox, Feb. 28, 8 P.M.) This one's getting a lot of buzz: A lawyer tries to protect his house and hearth against a swarm of winged stingers.

***Audrey Hepburn**, more loverly than ever in "My Fair Lady."*

KOBAL COLLECTION

Fests, Bashes, and Blowouts

Mt. MTV (MTV, Throughout February) Aspen serves as the backdrop for a month of programming that will feature celebrity guests and, presumably, snow.

Married...with Children 200th Episode Celebration (Fox, Feb. 5, 8:30 P.M.) George Plimpton helps America's tackiest family ring in their 200th episode.

Nick at Nite's Buncha Brady Stunt (Nickelodeon, Feb. 12–18) A bounty of Brady lore, pegged to the release of "The Brady Bunch Movie." The specials will include the revelatory "Brady: An American

Inside the F.B.I. (PBS, Feb. 6 and 8, 9 P.M.) The Bureau opens its doors to cameras for the first time to give viewers a spy's-eye view.

The 1995 Miss USA Pageant (CBS, Feb. 10, 9 P.M.) She will be beautiful *and* talented. *Entertainment Tonight*'s Bob Goen and MTV's Daisy Fuentes host, live from Texas.

The Human Language (PBS; Feb. 10, 17, and 24; 9 P.M.) This three-parter shows that talk may be cheap, but it's very, very complicated.

U.S. Figure Skating Championships (ABC, Feb. 11, 8 P.M.) It's the only competition where the winner is happy to be met with an icy reception.

Lillehammer '94: 16 Days of Glory Part 2 (The Disney Channel, Feb. 12, 9 P.M.) Bud Greenspan goes behind the scenes for a look at the personal side of the '94 Winter Olympics.

The Promised Land (The Discovery Channel, Feb. 12–15) Morgan Freeman narrates this Black History Month miniseries that documents the migration of millions of African-Americans from the South to the industrial North between 1942 and 1970.

Sports Illustrated Swimsuit Special: Class of '95 (NBC, Feb. 14, 10 P.M.) To bikini or not to bikini? Supermodel Vendela hosts a behind-the-scenes look at the shooting of the annual issue. →

***Manon** the model gets primped for the "Sports Illustrated Swimsuit Special."*

NBC

Chronicle" and the Florence Henderson-hosted "Brady Mania."

Washington's Birthday Movie Bash (USA, Feb. 20) Here's a pretty Presidential package: "The Thing," with Kurt Russell (9 A.M.); "Tremors," with Kevin Bacon (11 A.M.); "Alien," with Sigourney Weaver (1 P.M.); and "The Terminator," with Arnold Schwarzenegger (4 P.M.).

Festival of Evil (Sci-Fi Channel, Feb. 20–24) Five days of phenomenal flicks, including "Rosemary's Baby," "The Black Cat," "Child of Darkness, Child of Light," "Horror Express," and "The Entity."

Mardi Gras Week (Fox, Feb. 23–28) Perennial party boy Pauly Shore hangs out in New Orleans and introduces shows with Big Easy themes, among them: *Martin*, *Living Single*, *Cops*, *America's Most Wanted*, *House of Buggin'*, *Married...with Children*, *Dream On*, *Melrose Place*, *Models Inc.*

GENE TRINDL

For the true story of a lovely lady, check out Nickelodeon's "Buncha Brady Stunt."

Lovey-Dovey

Very Very Nick at Nite (Nickelodeon, Sundays in February, 9 P.M.) Four Sundays' worth of terrific twosomes, featuring episodes from *Taxi*, *The Dick Van Dyke Show*, *I Love Lucy*, and *The Mary Tyler Moore Show*.

Star Trek: Voyager (UPN, Feb. 6, 8 P.M.) Love saves the day for interspecies sweethearts Neelix and Kes.

The Parent 'Hood (The WB, Feb. 8, 8:30 P.M.) Robert gets Jeffrey Osborne to sing "On the Wings of Love" as a gift for Jerri.

Celebrity First Loves (Fox, Feb. 8, 9 P.M.) How the famous fared with first romances.

Luv Week (Fox, Feb. 8–14) Fox devotes an entire week of prime-time programming to affairs of the heart.

Seinfeld (NBC, Feb. 9, 9 P.M.) Jerry and Kramer lock lips—oh, my!—in "The Kiss Hello," *Seinfeld*'s 100th episode.

A Walton Wedding (CBS, Feb. 12, 9 P.M.) John-Boy finally ties the knot.

Baywatch (Syndicated, week of Feb. 13) Mitch (David Hasselhoff) pops the question to his dream woman, then learns she's dying.

Between Love & Honor (CBS, Feb. 14, 9 P.M.) A modern-day twist on star-crossed lovers: *Melrose Place*'s Grant Show stars as an undercover cop who falls for the goddaughter of a crime boss.

House of Style: Romance Edition (MTV, Feb. 14, 10 P.M.) Cindy Crawford fashions a Valentine episode.

Solomon & Sheba (Showtime, Feb. 26, 8 P.M.) Halle Berry and Jimmy Smits get steamy in the Old Testament love story.

SHOWTIME

***Smits** and **Berry** snuggle in "Solomon & Sheba."*

The Nancy Kerrigan Special (CBS, Feb. 15) The silver medalist hosts her second rink-o-rama.

When Stars Were Kids (NBC, Feb. 15, 8 P.M.) Was Bruce Willis a bully? Was Madonna a brat? Host Mark Curry provides a portrait of these and other stars who started out as children.

AT&T Presents Skates of Gold II (NBC, Feb. 18, 8 P.M.) No, the skates aren't *really* gold, but their wearers—including Oksana Baiul, Brian Boitano, Katarina Witt, Scott Hamilton, Kristi Yamaguchi, and Viktor Petrenko—have all won gold medals.

The Fire This Time (Showtime, Feb. 24, 8 P.M.) This documentary focuses on the Watts riots in 1965 and the L.A. riots in 1992, examining what happened to black leadership during the 27 years in between.

Bonnie Raitt: 'Longing in Their Hearts' Concert (A&E, Feb. 25, 8 P.M.) Top tunes from Grammy's golden girl.

HBO Comedy Hour: Paul Rodriguez Live from San Quentin (HBO, Feb. 25, 10 P.M.) HBO goes behind bars to celebrate its 20th anniversary of standout stand-up programming.

The Black West (TBS, Feb. 28, 8:05 P.M.) Danny Glover narrates a documentary about the role of black men in America's westward expansion.

Stunt Casting

Blossom (NBC, Feb. 6, 8:30 P.M.) Alex Trebek from *Jeopardy!*
Full House (ABC, Feb. 7, 8 P.M.) Kareem Abdul-Jabbar.
The John Larroquette Show (NBC, Feb. 7, 9:30 P.M.) Joey Lawrence. (Feb. 14) Tim Daly.
Northern Exposure (CBS, Feb. 8, 10 P.M.) Adam Arkin (this episode also marks Rob Morrow's last appearance).
New York Undercover (Fox, Feb. 9, 9 P.M.) Treach, Yo-Yo, Sticky Fingaz, MC Lyte, Doctor Dre, and Ed Lover. (Feb. 16) SWV.
All-American Girl (ABC, Feb. 15, 8:30 P.M.) Oprah Winfrey. (Feb. 22) Quentin Tarantino.
Lois & Clark: The New Adventures of Superman (ABC, Feb. 19, 8 P.M.) Raquel Welch. (Feb. 26) Bronson Pinchot.
The Simpsons (Fox, Feb. 26, 8 P.M.) Susan Sarandon, Mel Brooks.
Friends (NBC, Feb. 23, 8:30 P.M.) Helen Hunt and Leila Kenzle from *Mad About You*. (9:30 P.M.) Noah Wyle and George Clooney from *ER*.
Highlander: The Series (Syndicated, week of Feb. 27) Roger Daltrey. ■

Reported by Ty Holland, Heidi Koehler, and Stef McDonald.

Theatricals

Encino Man (ABC, Feb. 4, 8 P.M.)
The Prince of Tides (NBC, Feb. 5, 8 P.M.)
Under Siege (ABC, Feb. 5, 9 P.M.)
Patriot Games (ABC, Feb. 6, 8:30 P.M.)
Unlawful Entry (Fox, Feb. 7, 8 P.M.)
Batman Returns (NBC, Feb. 12, 9 P.M.)
Sister Act (NBC, Feb. 13, 9 P.M.)
Buffy the Vampire Slayer (Fox, Feb. 14, 8 P.M.—pictured)
The Silence of the Lambs (CBS, Feb. 19, 9 P.M.)
HouseSitter (Fox, Feb. 21, 8 P.M.)
The Adventures of Huck Finn (ABC, Feb. 25, 8 P.M.)

TV GUIDE ARCHIVES

Advertisement

O.J. Simpson Honored on Postage Stamp!

Collectors Race to Get Rare 1993 Guyana Issue

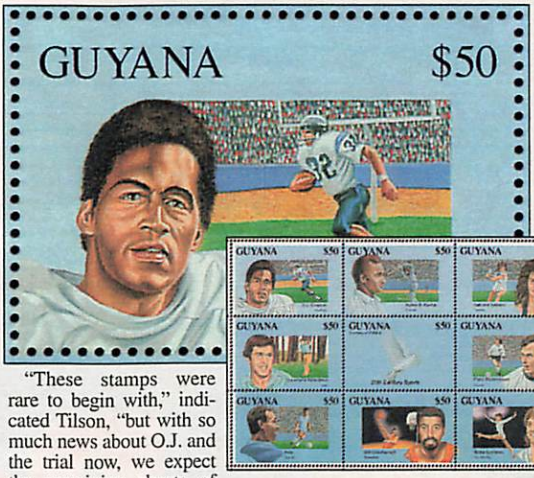

Republic of Guyana — Even as O.J. Simpson sits in jail accused of murder, legal tender postage stamps commemorating the football superstar are being used to post letters around the world.

In circulation since 1993, the O.J. stamp is in full color, and is about twice the size of a U.S. stamp. It is contained within a sheet of 9 stamps honoring international sports stars such as Pélé, Wilt Chamberlain, and Nadia Comaneci. The O.J. stamp has a face value of $50 Guyana with rather remarkable artwork of O.J. both in a closeup pose and running down the football field wearing his famous number "32" uniform.

Guyana Unaware of Collectible Value

"Only a few thousand sheets were issued in 1993, and many of them have already been used for postage," remarked Scott Tilson of The International Collectors Society in Owings Mills, Md., who was able to obtain the entire remaining inventory, which is in pristine condition, from the Guyana Postal Authorities.

"I'm not sure they knew what they had," Tilson remarked. "In fact, they called it the 'Pélé Issue'. I just played along, not mentioning that I really wanted the O.J. stamps."

The stamps are legal for postage in Guyana, and are recognized by every postal authority worldwide.

"These stamps were rare to begin with," indicated Tilson, "but with so much news about O.J. and the trial now, we expect the remaining sheets of stamps to go quickly. I wouldn't be surprised if virtually all of these stamps will be in the hands of collectors in a matter of weeks."

Limited Edition Issue

The stamps were originally issued in 1993, as a Limited Edition of only a few thousand sets worldwide and are the only stamps ever issued in commemoration of O.J.

"When you compare that to U.S. Commemorative stamps such as Elvis and Buddy Holly where hundreds of millions are printed, you can see the irresistible appeal that these stamps have for O.J. fans, collectors of the unusual, and stamp collectors," continued Tilson.

Gotta have 'em? They're available at their original offering price of $9.95 U.S. (plus $3 p&h) for the set including a Certificate of Authenticity. You'll also get a free guide containing O.J.'s football records, and a history of his trial. The most you can buy is 6 sets. Send your check or money order to ICS, 10045 Red Run Blvd, #170-TVS, Owings Mills, MD 21117. Credit card holders call toll free 1-800-278-9703.

Prices of O.J. Collectibles Have Skyrocketed

Collectible	Pre-Trial	Now
1970 Rookie Football Card	$60	$300
Game Worn Jersey	$1500	$5000
OJ Football Board Game	$20	$150

Some of the Records That Brought O.J. Fame & Fortune

- 1972, 1973, 1975, 1976 Led the league in rushing.
- 1973 Broke record for most yards gained in a single season (2003 yards).
- 1975 Led the league in touchdowns.
- 1976 Broke record for the most yards gained in a single game (273 yards).

Taken from the pocket guide containing all of O.J.'s football records that you will receive with your stamps.

© 1994, ICS

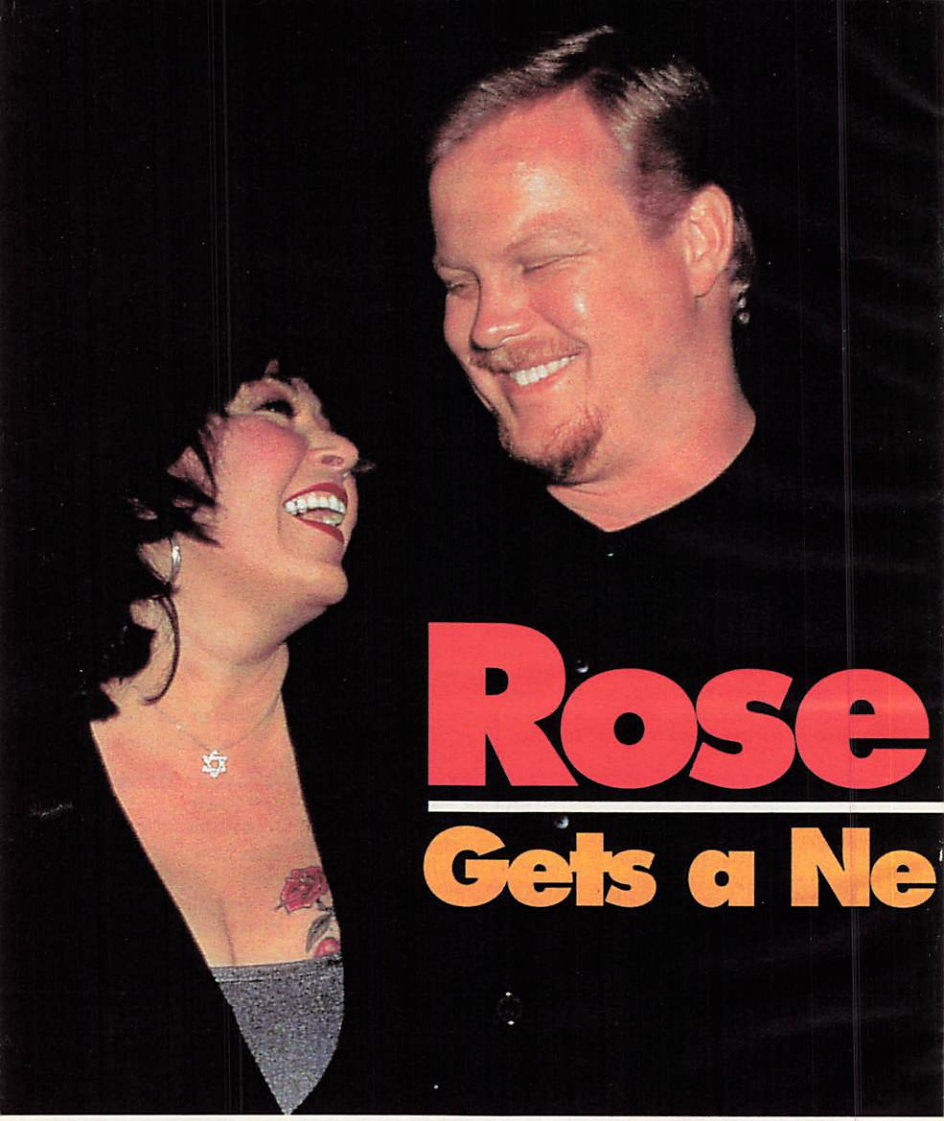

Rose

Gets a Ne

A leaner, trimmer Roseanne sits patiently in the middle of a graying white couch backstage at *Leeza* on the Paramount lot in Hollywood. She gently flicks at her hair, jet-blackened like her idol Elvis's, and unabashedly proclaims, "I've lost 50 pounds—and a 270-pound husband!"

In the months since lightening her life, she's gained a lot, too. Sitting next to her is a blond block of granite, fiancé Ben Thomas, her former bodyguard and chauffeur. Unlike Tom Arnold, who sought center stage with Roseanne, Thomas sits in a corner of the couch, quietly munching on a fast-food burger.

LAURA LUONGO/OUTLINE

anne w Man...

Also, a new attitude, a pregnancy, and an old, savage edge to her comedy

BY MARY MURPHY

"My big, burly bodyguard," Roseanne jokingly likes to call her consort.

Thomas is indeed big and burly, but he's more: Like Larry Fortensky, the construction worker who married Elizabeth Taylor, Thomas—who will become Roseanne's third husband on Valentine's Day—is content to sit in the shadow of her limelight, secure and unthreatened.

With Roseanne and her relationships always paraded in the most public of arenas, one can never be certain. But this husband-to-be appears different, a tough guy without show-biz aspirations. And he may have helped liberate a complex, driven Roseanne to be once again—refasten your seat belts!—herself.

"He reminds me of Larry," says Nikki Haskell, a diet guru who's an investor in the Beverly Hills nightclub Tatou, which Thomas and Roseanne frequent. "There is something to be said for someone who is one-dimensional. He's not interested in being a movie star or a producer—he's interested in *her*." (Roseanne and Thomas declined to be interviewed by TV GUIDE for this article.)

Lisa Stanley, the journalist who broke the story of Roseanne and Thomas's engagement, says: "Ben is not hungry for Hollywood. Tom is. Ben has put her on a pedestal. Tom had her on a puppet string." The thought is echoed by a Hollywood insider who knows both Roseanne and Taylor: "Larry loves Elizabeth the person, not Elizabeth the Hollywood creation. Ben is the same. Both men guard Elizabeth and Roseanne from the people who want to use them or hurt them."

And Roseanne savors his toughness. "Oh, he drops 'em with, you know, one blow," she told David Letterman.

More importantly, though, Thomas has provided Roseanne with another kind of protection: the emotional support needed to free herself from Arnold's control—control, it should be stressed, that Roseanne wanted and encouraged.

With her assent, Arnold hovered around his wife, controlling her diet, supervising her medicines, making deals, appearing at her side on TV talk shows. She, in turn, fought entire networks to boost his short-lived TV career. He also spent Roseanne's money—court papers reveal it to be millions, lavished on cars, private jets, and a massive farm in his home state of Iowa that will still take $4 million to finish. At times, it seemed as if Roseanne were running an employment agency for Arnold's family and friends, many of whom were on her payroll or living on the farm. Not surprisingly, at the time of their separation, the couple had less than $700,000 in liquid assets, according to her divorce papers.

But those days are over, and Thomas's support reportedly has helped Roseanne in both her career and her private life. In November, she became pregnant through in-vitro fertilization. She is in control of her fate—or at least as in control as the

***Roseanne** with Husbands 1 and 2: **Bill Pentland** (right) in 1989 and **Tom Arnold** (below) in 1992.*

LYNN GOLDSMITH/LGI

GAMMA LIAISON

unpredictable Roseanne wants to be.

"Having seen her work in a relationship with Tom and then with Ben, it's clear she's interested in Ben's opinions, but she is not deferential to him," says Leeza Gibbons. "You know she's driving that train."

What Thomas drove was the stretch limo. Ironically, it was Arnold who first hired him to chauffeur. But when Roseanne announced she was divorcing Arnold, accusing him of cheating on her with a young woman exec at her production company, Thomas was there for her.

Roseanne charged Arnold with abuse, which, she asserted in her divorce papers, was relentless: "Throughout our marriage, [Arnold] hit me, struck me, punched me, twisted my arms and legs, cruelly squeezed me in bear hugs, has thrown objects at me, pinched me, and verbally abused me."

Thomas stepped into this atmosphere on May 10, 1993, and testified under oath: "I have personally witnessed Mr. Arnold's physical violence and threats of physical violence on innumerous occasions."

During this traumatic period, Roseanne and Thomas became friends. He became her partner in escaping reality with daily shopping sprees. Unhappy, unwilling to return to the mansion she shared with Arnold, she spent hours in malls with Thomas, whom she soon began to dress in expensive outfits. "She bought me a pretty nice wardrobe for my new look," Thomas later told radio host Howard Stern. "I spent...10 hours a day with the woman, so I got to know her pretty well."

When Roseanne fled to Italy in June after filing for divorce, Thomas accompanied her to a villa in Sardinia. It was here, away from Hollywood, that their relationship began to change. Arnold's alleged pressure tactics to win Roseanne back—showing up unexpectedly in Sardinia—only drove the two friends closer.

By the end of two months, Thomas had been promoted from bodyguard to lover. At first, it was awkward. Not surprisingly, Roseanne and Thomas revealed the details of their first night to Stern. "I went into Ben's room, and I told him he was going to be my next boyfriend," said Roseanne. "It was a lot like that movie ['The Bodyguard']." It was love at first bite, she explained. "I bit him," she told Stern. "He bit me back. Then we hugged and we took it from there."

Back in the States, she announced that for the first time in years, she was off Prozac. Prozac, she said, "makes you think things are bearable that are actually unbearable. And if things are unbearable, you need to make a change in your life and not be drugged." Thomas then surprised Rose-

anne by signing a prenuptial agreement—an omission with Arnold that is expected to cost her millions. "I won't take money from Roseanne," Thomas wrote in the statement, adding to Stern, "I don't want her for her money. I just want her love."

Who is this tough-but-gentle Ben? The world Thomas grew up in is far from the posh $3-million mansion in which he now lives with Roseanne. He grew up in El Segundo, near Los Angeles airport, and in North Hollywood, a working-class section in the San Fernando Valley. Al Thomas, a judo instructor in Glendale, Cal., is the father listed on his birth certificate, but when Thomas and Roseanne discuss his family, they talk of his father as Benjamin "Buck" Williams, once described as a "biker/Army type/gangster/hell-raiser." As for his mother, Carmen Enright, Roseanne described her on *Letterman* as a former "race-car driver and bullfighter." Thomas's older half-brother, John Williams, 29, is Roseanne and Thomas's new chauffeur.

By 16, Thomas had dropped out of high school. Fascinated with cars, he became a mechanic and welder and then a limo driver. Al Thomas, the birth father, is unhappy about the descriptions of his son. "He actually owned his

From an unsolicited letter from Emily Kus, Medina, Ohio

"Sure love your Stickfree gum."

The Choice For Non-Stick Gum

©1994 Nabisco Foods, Inc.

DAVID ALLEN/LGI

*The **Roseanne** clan (from right): **Thomas**, daughter **Jenni**, **Roseanne**, daughter **Jessica**, and son **Jake** (with date).*

own limo service," he says, bristling at any notion that Ben is a lackey in the service of Roseanne. "He's not dumb; he is very smart. [The press makes] it seem like he's some 18th-century Japanese wife, walking 15 feet behind Roseanne. So ridiculous!"

During his stint with the Arnolds, Thomas lived in an apartment in Brentwood, not far from his bosses' mansion. An assistant manager of the building recalls him as "quiet, neat, always paid his rent on time even when he was out of town. He was hardly ever here; when he was, he worked out in the gym."

The romance surprised Melissa Ortenzio, 26. She was Thomas's girlfriend for eight years, starting when he was 14. "I couldn't believe it," says Ortenzio. "He was always into bodybuilding. He liked women with perfect figures. I never thought it would be Roseanne. But things change."

Ortenzio remembers Thomas as "bold, fun—a truck-driver type who liked to party. He liked to throw big parties. He always drank a lot of beer, but he was never violent, not toward women, anyway...but jealous, like what's his is his, and nobody else's." Before he became a bodyguard, his old girlfriend says, he liked to brawl. "He had many a fight," she says. "My worst memories were all the times he chased off people I dated after we broke up. If it was on foot, he chased them on foot. If it was in a car, he chased them in a car. Those were the scariest times."

But the good times, she says, outweighed the bad, and the strong shoulder Roseanne now leans on was always available to Ortenzio. "When I'd get in trouble, I would give him a call," she says. "Like if I needed a ride, he would always be there for me."

One of Roseanne's former advisers is less sanguine about Thomas's "being there" for her. "Ben is dependent upon her," says the insider. "Tom was dependent on her, too. Neither had a profession. They both fit the same bill. I don't view being a bodyguard as a forever job. I have to believe that anyone who hires out for that knows it carries with it some type of exposure. So there has to be a dark side to that person."

But no one has seen this theoretical "dark side." If there are similarities, the major difference between Arnold and Thomas remains the absence of show-biz ambitions in Thomas. But the word "yet" frequently surfaces in the cynical world of Hollywood. According to insiders, there is already a joke on the set of *Roseanne*: When is Ben going to get his series?

Joke it may be, but it is at work that Roseanne-watchers are seeing the biggest change. With Thomas at her side, a new Roseanne has emerged—more human in her professional relationships, more devastating in her comedy.

Gone, for instance, are the tirades that marked her behind-the-scenes relationships with staffers. "She was quixotic, quick to anger, and somewhat abusive in giving notes," says a production insider. "When she didn't like a script, you knew it loud and clear. She is much gentler in

her objections now. I think all of that comes from happiness in her private life."

Rob Ulin, exec producer of *Roseanne*, says that before the breakup, he communicated with Roseanne strictly through Arnold. Now Ulin deals directly with her, and the difference is noticeable. "I was really concerned if I could develop a rapport with her," he says. Roseanne, for instance, previously refused to talk to her staffers or learn their names, addressing them by a number worn on their T-shirt.

"'This year,'" Ulin says she told him, "'I will learn all your names,' and I think she has. The first day on the set she hugged everybody. It was much less scary than we thought it would be." This mellower Roseanne is even being noticed by the creative community. "Before, she had that infantile I-am-going-to-dump-on-the-world attitude, and Tom fed on that," one senior TV executive says. "He seemed to feed that ego of hers, and she would feed that back and it became sicker....Now she seems to be back to where she used to be, which is a brilliant lady who is screwed up—which is a lot easier to deal with because there are a lot of brilliant people in this business who are screwed up." →

From an unsolicited letter from Shirley Jane Roberts, Brockton, Massachusetts

"Thank you for that Stickfree gum

It will be by my side like a CHUM!"

The Choice For Non-Stick Gum

©1994 Nabisco Foods, Inc.

Nevertheless, dumping on the world —or the male world—is not far from the surface in Roseanne. Especially now that she has an intimate enemy to focus her anger on, as in the old Denver club days, when she built a bitter, funny routine out of mocking her first husband, Bill Pentland. And however gentle she may be around the soundstage, she's anything but up on the comedy stage.

"I'm on a killer rampage," she recently growled on-stage at the Comedy Store, where she tests her routines. "I want a gun. I want to kill everybody. I especially want to kill men because I ——ing hate you. I hate everything you've done to the world....You're obsolete....You should be evolved out of the human race!"

"This is the old Roseanne," says approving ex-husband Pentland. "She's back in control of her life. I used to send her faxes, and they were intercepted. Now she's not being censored or restricted. It's no-holds-barred." Budd Friedman, owner of the Improv, has noted the change, too. For the past couple of years, he says, she was "a little laid-back. Now she has a new, energizing force to get her out there —Tom as her foil."

Arnold's departure has indeed provided Roseanne with plenty of new material. While hosting the MTV Video Music Awards, she said she wasn't at all upset about the divorce—"I'm only upset that I'm not a widow."

These reenergized routines may win her a new audience, especially among divorcées looking to strike back at their ex-husbands. To them, Roseanne's attack on Arnold is the revenge of the Domestic Goddess. Better still for some fans, Thomas provides them with a fantasy realized. He's 28, she's 42. Sweet revenge indeed. (In fairness, it should be noted that Arnold, with good reviews for his role in "True Lies" and also engaged to a younger mate, has refused any comment on his ex.)

Meanwhile, Roseanne's show is still highly rated, though it has dropped from the No. 1 spot. Financially, her life is once again secure. Her three-year deal with *Roseanne* producers Carsey-Werner has made her the highest-paid performer in television—at least $600,000 an episode for 25 shows each season, or up to $45 million in salary alone. Then there are millions more in profits. *Roseanne* has made her one of the richest women in Hollywood. And she is stretching herself in new directions. There are movie deals pending and TV comedy specials in the works. She has the rights to *Absolutely Fabulous*, the hit British sitcom, and she plans to direct. Life has never been better.

But with Roseanne, nothing is ever smooth. Because of the pregnancy, she was advised to take to her bed (an order she is following to the letter: She actually taped a recent *Roseanne* episode from an on-set bed). Then Thomas slipped and broke his leg. And hovering in the background is the question of her own mental demons, quite apart from the state of her personal life. Recently, during a business meeting, she brought up the subject of her multiple-personality disorder, one of several mental disturbances she has discussed in the past. "She told me she had 19 personalities," says one executive. "She said that whenever she gets tired, one of the other personalities can take over."

Nevertheless, this fall Roseanne and Thomas flew to Las Vegas, where she was to make her first appearance in her new incarnation—as a guest on *The Tonight Show*, which was being taped at the MGM Grand. Stepping onto the stage with a pink boa wrapped around her head, she was funny, flirtatious, caustic. Jay Leno, who briefly visited with Roseanne backstage before her appearance, was delighted at what he saw.

"In earlier appearances, she had seemed troubled backstage, not happy," Leno recalls. "But when she was with me in Vegas, she seemed like the old Roseanne from the comedy clubs. It showed on her face. She's happy." ■

"WalkFit is the best thing that ever happened to me!"

— Jamie McLaughlin, Sarasota, FL

"In just six months, I lost 46 pounds with WalkFit and a low-fat diet. It totally changed my looks. WalkFit is the best thing that ever happened to me!"*

— Jamie McLaughlin, Sarasota, FL

30-Day In-Home Trial

Your best way to lose weight fast!

Adding upper-body exercise to your walk helps you burn more calories in each workout — 53% more than motorized treadmills. You can burn an average of 850 calories and up to 1,000 calories per hour! This not only helps you lose weight quickly, it raises your metabolism so you continue to burn calories at a fast rate, even when you're not exercising. Combine regular WalkFit workouts with a sensible diet, and you, too, will discover the secret to fast, easy weight loss!

Superior total-body workout!

NordicTrack's WalkFit™ exerciser works both your upper and lower body for a total-body workout. It combines a treadmill for lower-body exercise with moveable arm poles for upper-body exercise. The sturdy arm poles offer positive resistance on both the push and the pull to strengthen and tone your arms, chest and back.

Safer and easier to use!

WalkFit is safer and easier to use than motorized treadmill. And a WalkFit workout is easy on your body, because the treadmill is designed with a version of the same patented flywheel mechanism as on the legendary NordicTrack® ski exerciser. With this unique system you won't experience any undue stress on your knees, hips or back.

Best of all, it's from NordicTrack A CML Company

CALL OR MAIL THE COUPON TODAY!

Call 1-800-441-7512 Ext.FL3B5

or write: NordicTrack Dept. FL3B5, 104 Peavey Road, Chaska, MN 55318

❑ Please send me a FREE brochure ❑ Also a FREE VHS videotape

Name_____ Phone_____

Street_____

City_____ State_____ Zip_____

©1994 NordicTrack, Inc., A CML Company • All rights reserved.

NordicTrack's WALKFIT™

Order Your **FREE** *Video and Brochure! — Right Now!*

* Individual results may vary.

With one kiss, a fact-based TV-movie about gays in the military sparks controversy weeks before airing

BY DENNIS MCDOUGAL

The Static

During the past year, TV has demonstrated over and over that a kiss is *not* just a kiss when the audience is watching two people of the same sex lock lips. First, *Roseanne* sent puckers throughout the land. Next, Marlon Brando puckishly planted one on Larry King in prime time.

But Roseanne was in character—and the character remained heterosexual. Brando was just being Brando. This Monday, however, NBC will present a far more dramatic scene, of two female lovers kissing at the end of "Serving in Silence: The Margarethe Cammermeyer Story." Weeks before the airdate, battle lines were being drawn between certain conservatives (outraged that such a scene would be televised) and certain liberals (outraged that anyone would be upset).

While the network and the movie's executive producers—who include Barbra Streisand and lead Glenn Close—maintain that

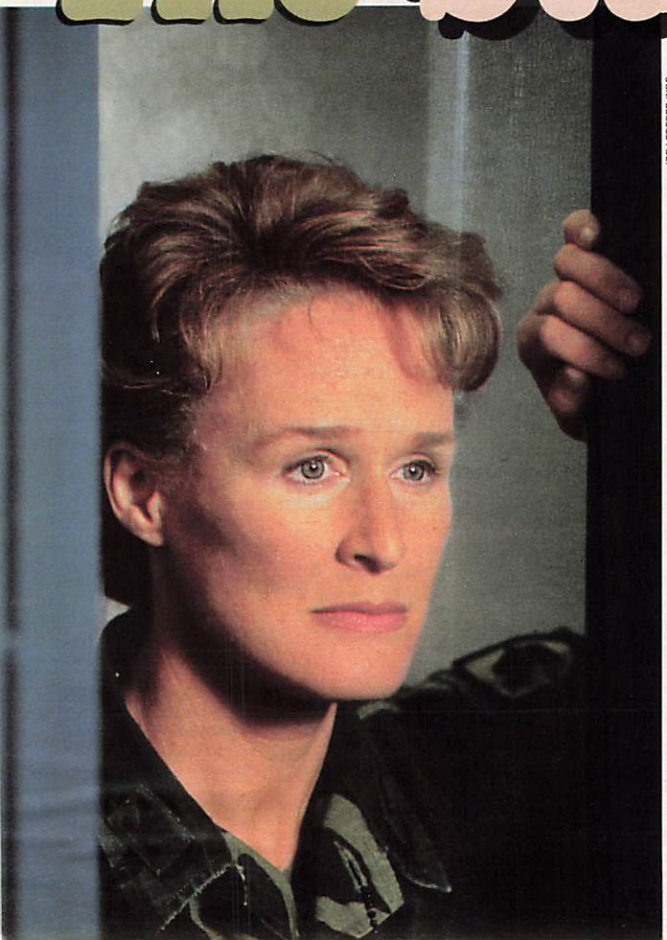

JOE LEDERER/NBC

◆ *"Serving in Silence: The Margarethe Cammermeyer Story" will air on Monday, Feb. 6, at 9 P.M./ET on NBC.*

"Serving in Silence" is about triumphing over intolerance, those claiming to speak for a conservative majority do not see it that way at all.

"I think the repercussions will be that, hey, NBC has again lowered itself to damage the heterosexual ethic among common folks in middle America," says the Rev. Lou Sheldon, who adds that his Orange County–based Traditional Values Coalition represents the constituencies of some 31,000 churches nationwide. The Coalition's lobbying effort takes partial credit for November's turn to the right on Capitol Hill, according to Sheldon, and one of its lightning-rod issues was—and is—gays in the military.

"The kiss is just something that comes at the very end," says Close, who plays the title role of the career nurse and military officer drummed out of the Army in 1989 because she said she was a lesbian. "I think the movie would be dishonest without it, but it's certainly not the issue."

The issue, according to Close and Col. Cammermeyer herself, is and always has been the Pentagon's policy regarding gays in the military. Even with President Clinton's initially lauded "Don't Ask, Don't Tell" edict of 1992, an admission of homosexuality continues to be grounds for discharge, and activists like Cammermeyer continue to rail against the military's intolerance.

"It's pretty stupid," Cammermeyer says of the policy, which discourages military officials from prying into soldiers' sexual preferences while at the same time discouraging public declaration of those preferences. Soldiers, sailors, Air Force personnel, and Marines should all be able to come out of the closet without fear of reprisal, says Cammermeyer.

A wife and mother of four sons, the 52-year-old came to grips with her own homosexuality late in life. Eight years after her 1980 divorce, she met and fell in love with Southern California artist Diane Divelbess, played in the movie by Australian actress Judy Davis.

It was during a routine security-clearance interview with a Defense Investigative Services agent that Cammermeyer revealed her secret. With that, a 24-year career—which included winning a Bronze Star in Vietnam and earning a Ph.D. in nursing—came to an abrupt halt. For three years, she fought her dismissal, but during a highly publicized military hearing in 1992, she lost.

Cammermeyer immediately sued the Army in a federal district court for violation of her constitutional rights. Last summer, just before cameras began rolling on "Serving in Silence," she won back the right to wear the uniform. But her long-held dream of someday rising to the rank of chief nurse of the Army National Guard had been dashed forever. With her reinstatement, Cammermeyer's mandatory 30-year retirement date is now set for Sept. 16, 1995.

When an emissary for Streisand and TriStar Television approached her with the movie pro-

Over 'Silence'

posal three years ago, Cammermeyer, a self-described "private person," decided she had no choice. Her own career had been cut short, but she believed that by presenting her story on TV, she had an opportunity to prevent the same thing from happening to other gay soldiers.

"I decided I really didn't have a right to not try to speak out," she says. Nevertheless, once the movie airs, she hopes to "get my life back."

But that may not happen as quickly as she would like, given the response from certain conservative quarters.

"The values of America are Adam and Eve, not Adam and Steve...or in this case, Eve and Stephanie," says the Coalition's Sheldon, who learned about "Serving in Silence" after seeing the February edition of the gay-oriented *Out* magazine with Cammermeyer and Close's picture on the cover.

"If NBC wants to risk the consequences—what this will do to their image and to their viewing audience—then that's their business," he says.

But the battle lines over the controversial love story have been drawn just as clearly for those on the side of gay rights, according to Ann Bradley, media director for the American Civil Liberties Union of Southern California. A lesbian herself, Bradley says she and the rest of the gay community will "vote with our dollars" by patronizing those advertisers who buy commercial time for "Serving in Silence."

"These advertisers are as important to our community as the advertisers who buy time for the Super Bowl," she says.

Three weeks before the TV premiere of "Serving in Silence," NBC fully expected that all commercial time would be sold, and only one formal protest against the kiss had been registered.

In response to the objection—raised by an organization called the Family Defense Council—NBC's Broadcast Standards and Practices division issued a two-sentence statement, making clear that "Serving in Silence" would air uncut and uncensored. It is not the first, nor will it be the last controversial movie NBC will broadcast, according to Lindy DeKoven, senior v-p for miniseries and motion pictures.

"I think this is another movie in the tradition NBC set forth in the past with such movies as 'An Early Frost,' 'Roe vs. Wade,' 'The Burning Bed,' and 'Adam,'" says DeKoven. "That is the tradition we intend to continue."

JOE LEDERER/NBC

Real life, reel life: ***Margarethe Cammermeyer*** *(left) and* ***Glenn Close****, who portrays her in "Serving in Silence."*

The fact that political winds have shifted in Washington and that lobbyists like the Rev. Lou Sheldon now have the ear of Newt Gingrich, the new Speaker of the House, hasn't influenced the other three major networks, according to spokespeople for ABC, CBS, and Fox. Republican or Democrat, conservative or liberal, there are some social issues that refuse to remain in the closet any longer. Even Gingrich's half-sister, Candace, has been publicly identified as gay.

"The genie is out of the bottle," says the ACLU's Bradley. "And it is absolutely no small coincidence that Speaker Gingrich, the leader of the Contract with America, has a lesbian sister." ■

Dennis McDougal is the author of "In the Best of Families" (Warner Books).

By Glenn Kenny

Hamill dives into *seaQuest*

As NBC's *seaQuest DSV* (Sundays, 8 P.M./ET) delves deeper into the realms of genetic engineering and other sci-fi topics unaquatic, it's only natural that it turn its attention to the stars. And in an episode airing Feb. 26, a very appropriate guest will be commiserating with the submarine's crew on a matter of galactic import. **Mark Hamill**, best known as Luke Skywalker in the "Star Wars" films, turns up as Tobias LeConte, a blind astrophysicist who joins seaQuest hoping to recover a fallen comet—and finds himself face-to-face with a hostile alien with morphing capabilities.

JON FARMER/NBC

Use the force, Luke: ***Hamill*** *and a hostile alien.*

"I was a little nervous when I read the script," says Hamill, "because I remembered that **Roy Scheider** had said he didn't like that *seaQuest* seemed to be moving away from science fact toward science fiction. This story *is* very sci-fi, but there were no problems on the set—Roy, like everyone else, was great to work with."

Hamill's a busy man in the sci-fi/fantasy world these days: He does the voice of the Joker on *The Adventures of Batman & Robin*, and he's featured in a new CD-ROM game from Origin called *Wing Commander Three*, which also stars **Malcolm McDowell**. As for films, he'll soon appear in director John Carpenter's remake of the classic "Village of the Damned."

Since the moniker of Hamill's alter ego also serves as the name of **George Lucas**'s production facility (Skywalker Ranch), we asked if he had any inside information about the next two "Star Wars" trilogies, which Lucas is finally getting in gear. "I had lunch with George recently, but we never talk business when we get together—we just enjoy each other's company. I really only know as much as anybody else—maybe less." Hamill does, however, pretty much rule out the possibility of reuniting with **Harrison Ford** and **Carrie Fisher**. "Sure, I can see it now," he says with a laugh, "us zipping around in our antigravity wheelchairs." ■

Check into this 'Hotel'

In the '60s and '70s, many local TV stations had their own weekly horror-movie showcases with titles such as *Chiller Theater* and *Creature Features*. Devotees of those shows actually got to see a lot of classics, a lot of cheese, and on occasion, an obscure gem. In the third category is "Horror Hotel," a 1960 British shocker starring **Christopher Lee**. For the movie's release on laserdisc, Elite Entertainment has given it the star treatment in a pristine, letterboxed edition. This tale of latter-day witchery has oodles of atmosphere and some amazing surprises, as well as a plot twist similar to one in another classic "psycho"-drama released that year (hint: Think Hitchcock). This disc isn't just a great nostalgia item—the movie is as scary now as the day it was released.

FOTO FANTASIES

Hot stuff: ***Lee*** *in "Hotel."*

By Michael Logan

Y&R: Not simply black-and-white

It's the smooch that shook Soapland: A few days ago on CBS's *The Young and the Restless*, John Abbott —played by **Jerry Douglas**, a Caucasian—laid a sudden, surprise lip-lock on Mamie Johnson, played by **Veronica Redd Forrest**, an African-American. But the fuss over the kiss (taped under hush-hush conditions per the orders of exec producer **Bill Bell**) has little to do with race. Here's the real scandal: John is one of Genoa City's wealthiest businessmen, and Mamie has been in his steady employ for the last 30 years—as his MAID!!! Says Douglas: "The racial issue has certainly been dealt with on soaps before —although probably not with characters in our [fiftysomething] age range. What sets this relationship apart is the clashing of class values and life experience." This week, both sire and servant will testify against John's soon-to-be ex-wife, Jill, in a vicious custody battle over the couple's baby son. After that, *Y&R* plans to pursue the John/Mamie relationship big-time. And Douglas could use a little romance: "The courtroom scenes have been extraordinarily realistic and very painful," says the actor, who successfully sued for custody of his own son 15 years ago. The judge's decision on *Y&R* won't be reached for several weeks—but Douglas, drawing from his own experience, already knows one thing: "Nobody wins. My ex-wife and I agree that if we had it to do all over, we would have fought much harder not to go to court. These cases leave terrible scars." ■

MONTY BRINTON/CBS

Crossing class lines: ***Jerry Douglas*** *on "The Young and the Restless."*

Emmys: A 'new age' problem

Due to a sudden switch in the Daytime Emmy rules, the age limit for the Younger Actor and Actress awards has been lowered from 25 to 21. And that means several stars who seemed like shoo-in nominees—most noticeably, *All My Children*'s **Sydney Penny** (Julia), *Loving*'s **Paul Anthony Stewart** (Casey), and *General Hospital*'s **Vanessa Marcil** (Brenda)—now no longer qualify in these categories. Under the new rule, there are still a few truly Emmy-worthy girls who qualify—*The Young and the Restless*'s **Heather Tom** (Vikki), *AMC*'s **Sarah Michelle Gellar** (Kendall), and *Loving*'s **Amelia Heinle** (Steffi)—but the same cannot be said for the boys. There's *General Hospital*'s **Jonathan Jackson** (Lucky) and...that's all, folks. On the upside, young-adult actors who play rapists are now no longer forced to compete with tykes who play, well, tykes. But the new plan creates such slim pickings in these categories that they have been rendered pointless—not to mention potentially embarrassing. The prime-time Emmys don't honor kiddies with their own category—so why does daytime?

ROBERT MILAZZO/ABC

Out in the cold: ***Sydney Penny*** *of "AMC"—and others.*

Even if your Valentine isn't tall and rich...

(Toll House Recipe made with butter)

...that doesn't mean your cookie can't be.

(Crisco Recipe)

Crisco 3g./Tbsp.	
Butter 7g./Tbsp.	

Saturated Fat Comparison.
Crisco 12g. total fat per tablespoon.

Crisco's Ultimate Chocolate Chip Cookies bake up higher and stay softer and moister than Toll House® cookies made with butter. And unlike butter, Butter Flavor† Crisco® is all-vegetable shortening, with 50% less saturated fat. So this Valentine's Day, bake the recipe your sweetheart's sure to love.

The Ultimate Chocolate Chip Cookie

- ¾ cup Butter Flavor Crisco
- 1¼ cups firmly packed light brown sugar
- 2 Tbsps. milk
- 1 Tbsp. vanilla
- 1 egg
- 1¾ cups all-purpose flour
- 1 tsp. salt
- ¾ tsp. baking soda
- 1 cup semi-sweet chocolate chips
- 1 cup large pecan pieces (optional)**

1. Heat oven to 375°F.
2. Combine Butter Flavor Crisco, brown sugar, milk and vanilla in a large bowl.
3. Beat at medium speed of electric mixer until creamy.
4. Beat egg into creamed mixture.
5. Combine flour, salt and baking soda and mix into creamed mixture until just blended.
6. Stir in chocolate chips and pecan pieces.
7. Drop rounded tablespoonfuls (about 2 measuring tablespoons) of dough 3 inches apart onto ungreased baking sheet.
8. Bake at 375°F for 8 to 10 minutes for chewy cookies (cookies will appear moist–DO NOT OVERBAKE) or 11 to 13 minutes for crisp cookies.
9. Cool on baking sheet 2 min. Remove to foil on countertop.

Yield: About 2½ Dozen Cookies.

**Note: If nuts are omitted, use 1¾ cups semi-sweet chocolate chips.

Cooks Who Know Trust Crisco

© 1995 Procter & Gamble. †Butter Flavor Crisco is artificially flavored. *Toll House is a registered trademark of The Nestle Company, Inc.

SPORTSVIEW

By Jim Baker

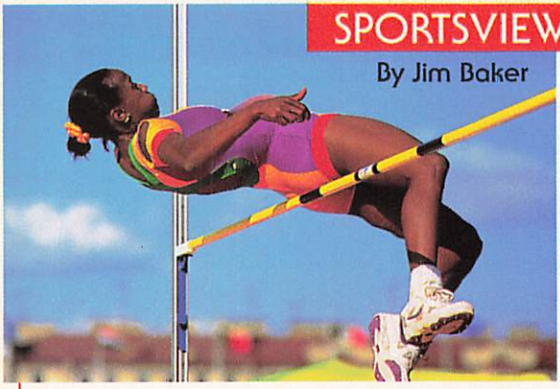

ALLSPORT

*Jumpy? **Joyner-Kersee** bar-hops during the '94 Goodwill Games.*

NBC getting on track for the 1996 Olympics

Like many Olympic staples, track and field watches its TV profile all but vanish after the Summer Games close every four years. But with the '96 Olympics *just* 18 months away (in Atlanta), NBC is eager to begin fanning the flame. That at least partly explains why the net will air indoor track competitions for five straight Saturdays, beginning Feb. 4 (4 P.M./ET) with coverage of the the Millrose Games from New York's Madison Square Garden.

Another reason for the Saturday matinees is that a TV sports-packaging company called IMG sold NBC on the idea. "We and USA Track & Field went to NBC, bought the time, and sold the commercials to create a popular first-quarter series such as ABC has with bowling," says IMG's **Sean McManus** (who happens to be the son of ABC veteran **Jim McKay**). Besides turning a profit, his hope is also to "reinvigorate track and field in this country."

The athletes will be there to do it, including **Gail Devers**, **Gwen Torrence**, **Quincy Watts**, and two-time Olympic and world-record heptathlon champion **Jackie Joyner-Kersee**. And there's a sound argument to be made for indoor track—with shorter sprints, faster surfaces, and closer fans—being a bit more telegenic than the outdoor variety.

"There's more spontaneity and crowd noise," says Joyner-Kersee, American indoor record-holder in the long jump and the 55- and 60-meter hurdles. "People will find there's a lot more excitement to indoor track. You can hear the runners' feet hitting the boards, which makes viewers feel they're part of it. There's no wind to affect the pole vault, and great acceleration in the sprints and hurdles is so noticeable. You never know what can happen in indoor track."

As for the standouts, Joyner-Kersee is especially high on Devers and Torrence, American indoor record-holders in the 60- and the 200-meter sprint. Other top competitors include 1993 world outdoor 400 champion **Michael Johnson**, triple-jump record-setter **Mike Conley**, pole vaulter **Kory Tarpenning**, and '92 Olympic 400-meter champ **Quincy Watts**.

Joyner-Kersee, whose husband (**Bobby Kersee**) will coach not only her but the U.S. track team in the Olympics, says she's coming off an especially satisfying year—breaking the American long-jump record last May in New York, then matching it again in July in Italy. "I reached 24 feet, 7 inches both times and just missed the world mark [24-8]." She also says that having her husband as a member of the coaching team has yet to hinder her performance. "We try not to let outside influences affect us, and work toward a common goal—which is to make the Olympic team and do well."

Whether track can do well with audiences remains to be seen. But with the Reno Games (Feb. 11), Key Corp. Classic (Feb. 18), Mobil Invitational (Feb. 25), and the Mobil Indoor Championships (March 4) all to follow over the next few weeks, we'll sure find out. ■

SURGEON GENERAL'S WARNING: Quitting Smoking Now Greatly Reduces Serious Risks to Your Health.

19 mg. "tar", 1.4 mg. nicotine av. per cigarette by FTC method.

You Can't Rush Smooth Flavor.

©1995 R.J. REYNOLDS TOBACCO CO.

VCR REPORT

By Myles Callum

NEW RELEASES

'Clear and Present Danger' is a winner

Whatever you may think of Tom Clancy's novels, they're always bestsellers, and the movie adaptations of them—"The Hunt for Red October," "Patriot Games"—are usually better than the books. This one's the best of all—a top-notch political thriller, a spy film that moves from the highest levels of Washington intrigue to high-tech weapons and computer shenanigans to jungle warfare and great stunts. It's just plain terrific moviemaking, and much of the credit for its appeal goes to Harrison Ford, who's back as CIA man Jack Ryan, this time fighting White House bigwigs and Colombian drug traffickers. It's action-packed, exciting, and suspenseful. James Earl Jones, Anne Archer (as Ryan's wife), and Willem Dafoe also star. (PG-13 2:21 Paramount CC)

PHOTOFEST (2)

The action doesn't quit: ***Harrison Ford*** *outruns an assassination attempt in "Clear and Present Danger."*

Naked in New York Romance is threatened when an aspiring young playwright (Eric Stoltz) leaves his girlfriend (Mary-Louise Parker) in Boston while one of his plays is produced off-Broadway—and a gallery owner (Timothy Dalton) takes a liking to her. This is a charming low-budget film in which a number of stars—Tony Curtis, Whoopi Goldberg, Jill Clayburgh, Kathleen Turner—appear in smallish roles. Turner is campy and delightful as a vampy, aging soap-opera queen who makes a play for Stoltz. (R 1:29 Columbia TriStar CC)

ALSO IN STORES

'Cop Gives Waitress $2 Million Tip!'

It Could Happen to You In a diner one day, a New York cop, Charlie (Nicolas Cage), doesn't have change for a tip, so he tells the waitress, Yvonne (Bridget Fonda), that he has a lottery ticket. If it's a winner, he'll split the loot with her. "Yeah, right," she says. Ha ha. But she doesn't know Charlie. He's a straight arrow. He says things like "I gave my word" and "A promise is a promise." Guess what? He wins the lottery. But Charlie also has a wife, a money-grubbing, ambitious harridan (Rosie Perez) who has other ideas. She thinks Charlie is certifiable—who'd split a $4-million lottery prize? It's a cute, feel-good romantic comedy, fine for families. (PG 1:41 Columbia TriStar CC) ■

Fonda *and* ***Cage*** *in "It Could Happen to You."*

TOP RENTALS

1. SPEED
2. MAVERICK
3. WHEN A MAN LOVES A WOMAN
4. THE CLIENT
5. BLOWN AWAY
6. GUARDING TESS
7. I LOVE TROUBLE
8. CITY SLICKERS II
9. BEVERLY HILLS COP III
10. WYATT EARP

—*Courtesy of* BILLBOARD

★ ★ ★ ★ ★ TV GUIDE UPDATE

NEW YORK METROPOLITAN EDITION

Late-breaking news & views February 4, 1995

Whom Do You Trust? New Poll Rates TV News Personalities

It may shock you to know that more than a decade after his retirement, **Walter Cronkite** is still the most trusted man in TV news (see chart). A new national viewer-opinion poll about 144 news personalities is full of similar surprises. According to the first PeP survey (profile and evaluation poll), viewers think **Connie Chung** is smarter than **Dan Rather**, but not highly trustworthy.

TV GUIDE ARCHIVES

***Cronkite**: Trusted.*

MediaPoll, which is trying to compete with Marketing Evaluations (the firm that measures Q ratings—a combo of TV familiarity and appeal), sent forms with photos to a representative sampling of 550 people, 12 and older, asking them to rank news personalities in eight categories: intelligence, fairness, confidence, preparedness, attractiveness, trust, sincerity, and competence. Two noted pollsters, cautioning that they hadn't seen the PeP research, say the methodology appears reliable. "It seems as valid as the Q ratings," says **Fred Yang** of Peter Hart Research Associates. A Louis Harris spokesman agrees. Highlights:

- Cronkite, who left his CBS News anchor desk in 1981, placed first in *every* category but "most attractive." (**Maria Shriver** topped that list overall—though by gender, Chung won with women, **Paula Zahn** with men.)
- In "fairness," **Katie Couric** is the highest female scorer. Surprise No. 1: Rather didn't make the Top 20 here or in "trustworthy."
- In the "competence" category, **Ed Bradley** placed No. 2, followed by **Tom Brokaw** and **Peter Jennings**. Couric and **Lesley Stahl** were 17th and 19th.
- Jennings, Brokaw, and Bradley were 2, 3, and 4 in "intelligence," with **Diane Sawyer** placing highest among women at No. 10. Surprise No. 2: Dan Rather placed only 15th, and late-night smartie **Ted Koppel** just 17th. Surprise No. 3: Respected **Barbara Walters** reached Top 10 only in "confidence."
- Hottest up-and-comer? "**Matt Lauer**," says MediaPoll's **Barry J. Stoddard**. "He shows up in all our rankings."

NBC

***Lauer**: A winner.*

MARIA MELIN/ABC

***Walters**: Confident.*

—Mark Schwed

The Most Trusted: TV's Top 20

1. Walter Cronkite
2. Dr. Timothy Johnson
3. Hugh Downs
4. Ed Bradley
5. Charles Osgood
6. David Brinkley
7. Peter Jennings
8. Tom Brokaw
9. John Stossel
10. Mark McEwen
11. Katie Couric
12. Bernard Shaw
13. Diane Sawyer
14. Bob Schieffer
15. Tom Jarriel
16. Harry Smith
17. George Will
18. Spencer Christian
19. Connie Chung
20. Lesley Stahl

• THE O.J. WATCH •

The Camera Controversy

Even before Court TV's opening-day gaffe showing an alternate juror and prompting **Judge Lance Ito** to mandate a stationary camera in the courtroom, TV GUIDE was curious about the channel's guidelines. A query revealed a four-page internal memo that CEO **Steven Brill** had distributed two weeks before the trial. Among the more interesting points:

• **Time Delays:** "Our time-delay–device operators should be alert at all times," wrote Brill. "It's when you least expect it that some problem occurs. Supervisors are responsible for testing the alertness of our staff in this regard, and they should do so regularly."

• **Mistakes:** "We'll correct mistakes on the air as soon as we know about them, candidly and clearly....reporters who tell us about a mistake, especially their own, will be given huge Brownie points."

After the alternate-juror snafu, Brill told the Court TV audience: "It's no excuse. We made the mistake."

REED SAXON/AP/WIDE WORLD

Johnnie L. Cochran Jr.: *The defense breathes easier after Ito's decision to keep the camera.*

Ito complimented supervising producer **Cynthia Glozier**'s candor in quickly admitting the error, and said her professionalism influenced his decision to restore camera coverage. —*Dennis McDougal*

Van Dyke's Brady Makes a Comeback

The '60s meet the '90s when Rob Petrie's egomaniacal boss, Alan Brady, resurfaces Feb. 16 on NBC's *Mad About You*. The mythic variety-show host was **Carl Reiner**'s most famous character—one he hasn't played since *The Dick Van Dyke Show* signed off in 1966. "I haven't done him for 30 years," 71-year-old Reiner says. "He's my Mr. Hyde." It was **Paul Reiser** who asked him to revive Brady. In the script, Paul brings back an over-the-hill Brady, whose ego is still in its prime, to narrate a documentary about TV. Reiner says he still laughs "out loud" when he watches **Mary Tyler Moore** and **Van Dyke** on the old series. "There hasn't been anyone like them—until Reiser and **Helen Hunt**," he says. —*Ileane Rudolph*

TV Buzz

• **Old Friends: Peter Bogdanovich**, who discovered **Cybill Shepherd** and was her onetime live-in love, has been asked to guest-star on *Cybill* as a big-time director/ex-boyfriend.

• **New Friends:** On a *Friends* two-parter (NBC, Feb. 23), *Mad About You*'s Helen Hunt and **Leila Kenzle** drop by and mistake Phoebe for her twin, Ursula (both played by **Lisa Kudrow**). Later, *ER*'s adorable doctors **Noah Wyle** and **George Clooney** make a house call.

• **Transfer:** Monday it's déjà view when **Vondie Curtis-Hall**, last seen on *ER* as a suicidal transvestite, joins the cast of *Chicago Hope* as an MD.

• ***Mommies* Boy:** NBC Entertainment pres **Warren Littlefield** has unofficially endorsed the revamped *Mommies*, telling exec producer **Tim O'Donnell**: "Congratulations, you've reinvented this show."

• ***Party* On:** Fox has ordered two new episodes of *Party of Five* to air through March. —*Penelope Patsuris, I.R.*

TIME OUT

A light look at TV's best lines

David Letterman

"Tell me, do you think it was a coincidence that I was chosen to host the Academy Awards the same year 'Forrest Gump' and 'Dumb and Dumber' came out?"

—on *Late Show with David Letterman*

David Hyde Pierce

"I'm hosting *Saturday Night Live*, I'm nervous, I've got shaky knees./I love the show, although I haven't watched it since the '70s."

—the *Frasier* costar, performing in song as host of *Saturday Night Live*

Dennis Miller

"[Susan] Powter filed for bankruptcy... but claims she'll bounce back with her new book, 'How to Lose Weight by Not Having Enough Money for Food.'"

—on *Dennis Miller Live*

Faye Dunaway

"I've learned my lesson. Next time, I'm just going to avoid Sunset Boulevard."

—on the flooded streets she encountered while en route to *The Tonight Show*—and joking about her dismissal from the musical "Sunset Boulevard"

Greg Kinnear

"I'm kind of excited because I just bought a house in the Hollywood Hills, which, it turns out, just slid into Bel Air, so it just quadrupled in value."

—on *Later with Greg Kinnear*

Jerry Seinfeld

"Loyalty to any one sports team is pretty hard to justify....Fans will be so in love with a player, but if he goes to another team, they boo him! This is the same human being in a different shirt!...'Boo, different shirt, boo!'"

—on *Seinfeld*

Susan Lucci

"They just come up with these fabulous stories for Erica Kane, and I love it....The only time I will say that I did question the producer was the grizzly bear. When Erica Kane stood down that grizzly bear, I thought, Do you think maybe we've gone too far this time?"

—discussing her drama-filled 25 years playing Erica Kane on *All My Children*, on *Good Morning America*

STAY TUNED maratta+maratta

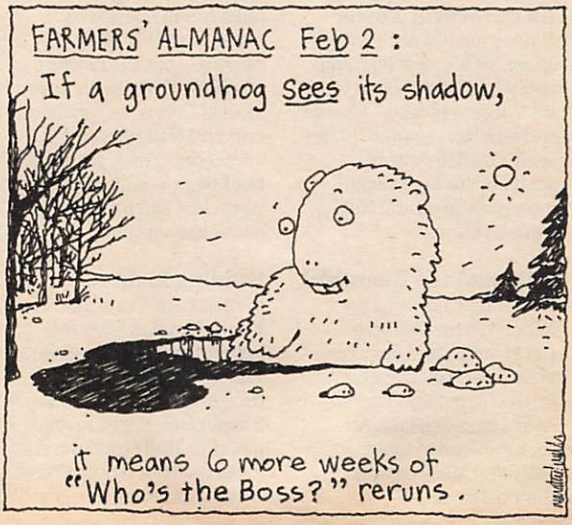

• SOAP OPERA GUIDE™ •

BY SUSIE WETMORE AND TOM MITCHELL

All My Children

Last week (Jan. 30-Feb. 3), Julia got her HIV-test results. Janet's ruse interrupted Tad and Dixie's romantic evening. Jamal's comment led Brooke to a startling discovery. She later concluded that Hayley is poisoning Adam. Janet warned Justin to stay away from Hayley.

Another World

Jake's predicament with Eberhardt worsened, and it caused repercussions involving Paulina. Patrick came to Bay City. Frankie and Sharlene struggled to identify Sharlene's childhood rapist. Cass revealed Lorna and Grant's affair to Felicia.

As the World Turns

Holden made a decision about his life after learning about his father. Hans (Gerritt Vooren) escaped Albania and was later spotted by Janice in Oakdale, where he searched for his ransom money. Damian and Holden came to blows.

Bold and the Beautiful

Taylor flew home to see her comatose father in the hospital, and her presence had a positive effect. Sheila feared that Lauren held a smoking gun. Anthony vowed to make Sally and Macy pay for their betrayal.

CBS

As the World Turns: *Holly Cate.*

Days of Our Lives

Marlena's medical condition worsened, and the Bradys could only pray... Austin and Carrie broke up over Sami. A change in Kiriakis and Kate's wedding plans sent Vivian into labor. Jennifer set out to ID "Clark." Kristen confessed her affair to Tony.

General Hospital

Luke's club opened to raves, with B.B. King appearing—but Laura was a no-show. Katherine's case against Lois went nowhere. Lois and Ned returned to couplehood with passion, but Lois was still a little wary. Lily had a nightmare about her son Juan.

Guiding Light

Eleni left for Crete, and Frank flared at Buzz for helping her go. Matt gave Vanessa space to work things out with a very distraught Bill. Roger moved out after Holly told him she loves him, but wouldn't say what's bothering her.

Loving

Dinah Lee canceled wedding plans after overhearing Trucker say he's torn between her and Trisha. Trucker later asked her to accompany him to Rome to search for Trisha and Jeff. Casey turned more and more to drugs since Ally left.

One Life to Live

In a confrontation with Dorian, Viki learned she was abused by her father and Dorian was injured. The strain brought out a new personality in Viki. Tina accidentally told Luna about her scheme with David. Blair realized Todd's the heir.

Young and the Restless

Jill and Kay had a catfight in court as Kay testified for John. Mamie prepared to vacation with John following the hearing. Paint chips were found at the accident site which could implicate the hit-and-run driver. Sharon warned Amy that Matt is dangerous.

TV GUIDE SOAP UPDATE HOTLINE

Miss your favorite soap? Call TV Guide's Soap Update Hotline and find out what you missed. Updates available after 5pm....

1-900-TVGUIDE

(1-900-884-8433)

99¢ per minute

Touch-tone phones only. If under 18, please get parental permission.

News America
1211 6th Ave. NY, NY 10036
(212) 852-7700

THIS Week

HITS & MISSES REVIEWS BY PAUL DROESCH

'The Piano Lesson'...a new Dr. Seuss story...Glenn Close

Curse of the Starving Class (Sat., SHO)—Serious Actors in Important Dramas are all over the place this week. No. 1 stars James Woods and Kathy Bates (plus Randy Quaid and Louis Gossett Jr.) in a murky adaptation of Sam Shepard's 1978 dissection of misery—much of it inflicted by family members—on a farm. It's billed as a dark comedy, probably because it's something of a "Gift of the Magi" in reverse (Bates and Woods each want to sell the farm out from under the other). But other than Quaid's sleazy-developer character, there isn't much here that's funny. "This is like living in a den of vipers," Woods says at one point. If that's what you want, here it is. My score (0 to 10): **4**

The Piano Lesson (Sun., CBS)—Important Drama No. 2: August Wilson's exuberant TV adaptation of his 1990 stage exorcism of a Depression-era black family's slavery-era ghosts. Brother (Charles Dutton) wants to sell the family piano—an heirloom and a totem—to buy land. Sister (Alfre Woodard) sees her heritage in the piano and will have none of it. Wilson's Pulitzer winner provides a lot of meat, and a terrific cast (especially Carl Gordon as one uncle) chews on it for all it's worth. In fact, they're overwhelming until you get used to the stagey pace. But it isn't *too* stagey (director Lloyd Richards has opened things up enough to capture the flavor of the era), and besides, it's one heck of a play. My score: **9**

SHOWTIME

James Woods, Kathy Bates *in "Curse of the Starving Class."*

Daisy-Head Mayzie (Sun., TNT)—This is a "lost" Dr. Seuss story and, sad to say, Theodor Geisel probably wouldn't be thrilled that TNT found it—it's not up to Seuss standards. This '70s story about the price of sudden fame does contain a number of typically clever Seuss rhymes, but it's a bit trite and sluggish, and the characters look too, well, normal. My score: **5**

Serving in Silence: The Margarethe Cammermeyer Story (Mon., NBC)—In Important Drama No. 3, Glenn Close (see p. 30) plays a lesbian Army colonel fighting discharge. Is she, her lawyer wonders, "too pure a test of the policy?" Could be. As screenwriter Alison Cross ("Roe vs. Wade") envisions her, Cammermeyer is pretty close to perfect. And little else detracts from this emotional yet restrained (and rarely preachy) polemic against the U.S. policy on gays in the military. My score: **8**

Inside the FBI (Mon., Wed., PBS)—This atmospheric British-American docuseries opens by calling the FBI "the premier law-enforcement agency in the world," then uses selective case studies to trash it (J. Edgar Hoover's "legacy" is the culprit every time) almost constantly for four hours. This is a hatchet job—elegant and compelling, but still a hatchet job. My score: **5**

Note: Schedules vary in some areas.

THISWeek

FOUR-STAR MOVIES

For your viewing—and VCR taping—guidance, here are all of the week's movies that have earned four stars in TV GUIDE's ratings.

SATURDAY, Feb. 4 ★★★★

Sullivan's Travels 6 A.M. (AMC)
Pinocchio 10 A.M. (DIS)
The Player 5:05 P.M. (TMC)
A Hard Day's Night 9 P.M. (49)
Kramer vs. Kramer 11 P.M. (ENC)
Midnight Express 2:30 A.M. (Early Sun.) (MAX)
The Player 3:25 A.M. (Early Sun.) (TMC)
Kramer vs. Kramer 4:45 A.M. (Early Sun.) (ENC)

SUNDAY, Feb. 5 ★★★★

White Heat 7:20 A.M. (TMC)
Kramer vs. Kramer 10:40 A.M. (TMC)
The Sting 2 P.M. (55)
Kramer vs. Kramer 3:15 P.M. (ENC)
The King and I 7 P.M. (FAM)
My Fair Lady 10 P.M. (DIS)
The Private Life of Henry VIII 3 A.M. (Early Mon.) (55)

MONDAY, Feb. 6 ★★★★

Kramer vs. Kramer 5 A.M. (TMC)
Jules and Jim 8 P.M. (BRV)
My Fair Lady 9 P.M. (DIS)
The Ox-Bow Incident 10 P.M. (AMC)
Jules and Jim 11:30 P.M. (BRV)
All the President's Men 2:30 A.M. (Early Tues.) (61)
The Ox-Bow Incident 4:30 A.M. (Early Tues.) (AMC)

TUESDAY, Feb. 7 ★★★★

The Thief of Bagdad 3 P.M. (AMC)
The China Syndrome 9 P.M. (ENC)
The Song of Bernadette 9:05 P.M. (AMC)
Paths of Glory 2:30 A.M. (Early Wed.) (ENC)
The Song of Bernadette 3:35 A.M. (Early Wed.) (AMC)

WEDNESDAY, Feb. 8 ★★★★

The Thief of Bagdad 6:15 A.M. (AMC)
The China Syndrome 8:15 A.M. (ENC)
The China Syndrome 10:30 A.M. (HBO)
Paths of Glory 12 noon (ENC)
Who Will Love My Children? 12:30 P.M. (MAX)
The China Syndrome 4:30 P.M. (ENC)
The Odd Couple 7 P.M. (AMC)
Mister Roberts 8 P.M. (TNT)
The Odd Couple 11 P.M. (AMC)
The Player 1:05 A.M. (Early Thurs.) (SHO)
North by Northwest 1:35 A.M. (Early Thurs.) (TBS)

THURSDAY, Feb. 9 ★★★★

Kramer vs. Kramer 12:30 P.M. (TMC)
Alien 9 P.M. (USA)
A Room with a View 10:30 P.M. (BRV)
A Room with a View 2:30 A.M. (Early Fri.) (BRV)
The Big Sleep 3 A.M. (Early Fri.) (11)

FRIDAY, Feb. 10 ★★★★

Pinocchio 1 P.M. (DIS)
The Player 1:30 P.M. (TMC)
Hail the Conquering Hero 5 P.M. (AMC)
Guess Who's Coming to Dinner 9:30 P.M. (DIS)
The Player 12:35 A.M. (Early Sat.) (TMC)
Key Largo 3 A.M. (Early Sat.) (11)
Guess Who's Coming to Dinner 4:10 A.M. (Early Sat.) (DIS)

NEXT WEEK IN TV GUIDE

Sexy star Heather Locklear has a heart-to-heart talk about her recent marriage and her upcoming miniseries, "Texas Justice." Plus: TV's top stars share their most romantic reminiscences.

A TNT find: A 'lost' story by Dr. Seuss comes to life

BY RAY STACKHOUSE

A parents' guide to noteworthy programming for youngsters. Programs especially suitable for preschoolers are marked●

Daisy-Head Mayzie, airing Sunday on TNT, is based on a 20-year-old manuscript that Mrs. Dr. Seuss (Audrey Geisel) unearthed among her late husband's papers. Unfortunately, rather than bringing to light a potential classic, the on-screen rendering sheds more light on why the good Dr. buried this work in the first place. The animated adventure tells the tale of a young lass who, alas, one day finds a flower growing out of her hair. She soon becomes a worldwide sensation and, thanks to her agent, Finagle (voice of Tim Curry), acquires riches beyond her dreams—and brings new meaning to the term "flower power." Perhaps any new Seuss is better than no Seuss, but *Mayzie* just doesn't come to full bloom. Visually, the cartoon is not very appealing; from a literary standpoint, it lacks that inspired touch of whimsy and cleverness that characterizes Seuss's best works; and

Dr. Seuss Enterprises, L.P.

Daisy-Head Mayzie: a new Dr. Seuss character is unearthed.

musically, the songs aren't noteworthy. On the plus side, there's an always welcome appearance by the inimitable Cat in the Hat, who serves as narrator and is voiced by Henry Gibson. Also, the lead character is a spritely sprout worth cheering, and the moral of the tale—"Love means more than fame and glory"—is a lesson well-learned.

On the movie front, Sunday at 10 P.M. [ET] the Disney Channel has a coming-out party for a restored version of the 1964 Best Picture **"My Fair Lady."** Film archivists discovered the original negatives badly decomposing and undertook an arduous and expensive restoration of the beautifully shot, wonderfully scored, magnificently acted ★★★★ musical extravaganza. The movie, shown in letter-box format, is preceded by a fascinating hour-long special, **The Making of "My Fair Lady": More Loverly Than Ever**, which shows how a team of skilled craftsmen were able to "rescue this damsel in distress."

Also on tap is 1994's **"The Air up There,"** a bouncy ★★ comedy about a college-basketball recruiter (Kevin Bacon) who goes to the wilds of Kenya to sign a "blue-chip big man" with the "hang-time of a hot-air balloon." The Kenyan air is filled with the sounds of cultures clashing and the bonds of friendship tightening, plus there's a rousing, if predictable, hoops contest that determines whether Bacon will be bringing home his coveted franchise player. The film, telecast Sunday at 8 P.M. on Showtime, gets a PG rating for some mild profanity.

What's on for kids

SATURDAY, Feb. 4

Movie 10 A.M. (DIS) "Pinocchio" (1940) ★★★★ The Disney classic.

SUNDAY, Feb. 5

Movie 9 A.M. (MAX) "The Care Bears Movie II: A New Generation" (G; 1986) ★★ Another adventure with the cuddly cartoon characters.
Movie 4 P.M. (TNT) "The Bad News Bears in Breaking Training" (1977) ★★ Further

THISWeek
FOR CHILDREN

misadventures of the ragtag Little League team.

- **Movie** 7 P.M., 3:15 A.M. (DIS) "Honey, I Shrunk the Kids" (PG; 1989) ★★★ Disney fantasy about four children who are accidentally miniaturized.

Movie 7 P.M. (FAM) "The King and I" (1956) ★★★★ The Rodgers and Hammerstein classic, with Yul Brynner.

- **Daisy-Head Mayzie** 7 P.M., 7:30 P.M., 8 P.M., 8:30 P.M. (TNT)

MONDAY, Feb. 6

Movie 8 A.M. (AMC) "It Happens Every Spring" (NR; 1949) ★★★ Fantasy about a professor (Ray Milland) who invents a wood-repellent baseball. With Jean Peters.

Movie 4 P.M. (HBO) "Casey's Shadow" (PG; 1978) ★★★ Walter Matthau as an irresponsible horse trainer.

TUESDAY, Feb. 7

- **Movie** 1 P.M. (DIS) "The Care Bears Movie" (G; 1985) ★★ Cartoon feature starring those cuddly characters.

Me and the Boys 8:30 P.M. (7, 8) Artis and William use their cute little brother Andrew as a magnet to attract girls.

Movie 4 A.M. (A&E) "Little Lord Fauntleroy" (1936) ★★★ A poor American boy discovers he's an heir to British royalty. With Freddie Bartholomew.

THURSDAY, Feb. 9

Movie 9:15 A.M. (SHO) "Conrack" (PG; 1974) ★★★ Jon Voight is excellent as a teacher at an all-black school in South Carolina. With Paul Winfield.

Bill Nye 4 P.M. (13) The Science Guy goes eye-to-eye with film critics Gene Siskel and Roger Ebert in an episode that looks at the eyeball. Included: a demonstration of how 3-D movies work.

FRIDAY, Feb. 10

Boy Meets World 8:30 P.M. (7, 8) Cory and Shawn get their own radio show on the high-school station.

Some programs may have other airplays. For additional airplays, check the listings.

TV SCRAMBLR©

MURPHY BROWN

Find the words from the puzzle list. They can be read up, down, backwards, across or diagonally.

E	L	D	O	O	W	R	E	H	S	M	W
F	N	G	M	T	A	M	K	V	I	A	M
U	S	I	Z	F	X	V	L	L	S	M	U
N	J	S	Z	Z	L	B	E	H	L	V	R
N	I	I	M	A	P	S	I	R	P	B	P
Y	M	N	O	M	G	N	S	E	Y	C	H
T	D	G	M	P	G	A	L	L	O	X	Y
L	I	L	V	T	K	D	M	R	K	K	B
I	A	E	O	N	I	F	K	S	F	Z	R
H	L	N	A	N	X	Y	Z	Z	W	B	O
P	D	R	Q	L	X	P	B	M	G	E	W
C	F	F	O	N	T	A	N	A	M	G	N

AVERY
MURPHY BROWN
JIM DIAL
ELDIN
FRANK FONTANA
FUNNY
MILES
NEWS MAGAZINE
PHIL
SINGLE MOM
CORKY
SHERWOOD
WASHINGTON D.C.

© Scrambl-Gram Inc.

For puzzle solution, turn to page 243

TV GUIDE

Editor-in-Chief Anthea Disney
President/CEO Joseph F. Barletta
Sr. Vice President/Publisher Mary G. Berner

NATIONAL EDITORIAL

Executive Editor: Barry Golson
Managing Editor: Jack Curry
Senior Editors: Larry Closs (Cable), Janice Kaplan, Amy Paulsen Nalle
Critic: Jeff Jarvis
Senior Writers: Myles Callum, Mary Murphy
Senior Reporter: Mike Hammer
Reporter: Ileane Rudolph
Associate Editors: Greg Fagan, Rick Schindler
Art Director: Ken Feisel
Associate Art Director: Andrew Steigmeier
Picture Editor: Hazel Hammond
Deputy Picture Editor: Janet Csadenyi
Los Angeles Bureau: Vincent Cosgrove (Chief), Julie True (Photos), Mark Schwed, Deborah Starr Seibel
Special Correspondent: Peter Ross Range
Contributing Editors: Neil Hickey, Michael Logan, David Rensin, Harry Stein
Color Quality Consultant: Phillip Cassidy
Publicity Directors: Rachel Breinin, Ann Zimmerman
Publicist: Mark Bracco

PROGRAMMING

Managing Editor: Elisabeth Bacon
Programming Editor: Renée Kline
Editions Manager: Beryl Shive
Operations Manager: Patricia Gallagher
Development Manager: Eileen O'Malley Spangler
Cable Manager: Gregory Murphy
Deputy Programming Editor: Lizanne Torie
Deputy Operations Mgr.: Victoria M. Robinson
Associate Programming Editors: Alan Appel, Ron Dudley, Howard Gensler, Vicky Parente
Bureau Chief: Lawrence P. Carrington Jr. (L.A.)
Editorial Managers: Linda Brunner, Mitchell Chernoff, Lindsay H. Henkels, Carol J. Morfesis, Gayle Ostermueller, Marcia Schad, Kitty Sheridan
Regional Editor: Hank Freitag

BUSINESS AND ADMINISTRATION

Sr. Vice President/Circulation & Marketing: Charles M. Davis
Vice President/Finance & Administration: Wayne P. Campanelli
Vice President/Operations: Terry Materese
Vice President/Human Resources: Eileen Cross
National Advertising Director: Suzanne Grimes
Eastern Advertising Director: Keith Baldwin
Western Advertising Director: Rob Margolis
Advertising Marketing Director: Jacki Gordetsky
Corp. Research Director: Bruce Gershfield
Corp. Design Director: Jerry Alten
Production Director: Mary C. Dollinger
Production Consultant: Jim Marks

A News America publication

LETTERS

The verdict on *Trek*: Yes, no, and maybe

Is anyone as sick as I am about the networks' blatantly obvious attempt to profit from *Star Trek* in any form imaginable ["Fantastic *Voyager*?" Jan. 14]? As an avid fan of the original *Star Trek*, I was happy to see *The Next Generation* air. Then *Deep Space Nine*. I'm afraid this is one Trekker who feels it is time the voyage ended for all these spinoffs.

Lorraine Meyer
Lanoka Harbor, N.J.

I think I speak for all *Star Trek* fans when I say, "Excellent job!" Every time a *Star Trek* movie, series, or special event is announced, you are there to cover it.

Cordell Garrett
Elizabeth City, N.C.

As a devoted fan of both *Star Trek: The Next Generation* and *Deep Space Nine*, I was looking forward to the new *Voyager* show. However, I am getting a little tired of hearing how wonderful it is that the shows are representing the diversities in our culture. A black Vulcan is no big deal. Blacks have been represented (rightfully so) since the original series. My question to the creators is: Why do I see more gay men and women in any given season of *Roseanne* (set in the here and now) than I've ever seen during the entire run of all the *Star Trek* shows combined?

Benjamin Dahlbeck
Marietta, Ga.

Thumbs north for 'Due South'

Hooray for *Due South*! It's a wonderful show the whole family can enjoy, and your article was great. It's refreshing to hear that Paul Gross has both brains and

Continued on page 204

THIS Week SPORTS

TV SPORTS HIGHLIGHTS

SATURDAY, Feb. 4

Sports Cavalcade 9 A.M. (TNN) NASCAR Featherlite Tour action.
College Basketball 12 noon (ESN) Western Kentucky at Tulsa.
College Basketball 12 noon (MSG) Massachusetts at George Washington.
Road Running 12 noon (SC) Texas Trail Endurance Run.
College Basketball (CC) 1 P.M. (2, 3) Iowa at Penn State.
NHL Hockey 1:30 P.M. (SC) Devils at Nordiques.
Pro Bowl Skills Challenge 2 P.M. (7, 8)
Women's Basketball 2 P.M. (55) Albany at Stony Brook.
Tennis 2 P.M. (ESN) Davis Cup: France at U.S.
Golf (CC) 3 P.M. (2, 3) Pebble Beach National Pro-Am.
Bowling (CC) 3 P.M. (7, 8) Quaker State 250.
College Basketball 3 P.M. (NSP) Northeastern at Boston University.
Skiing 3:30 P.M. (4, 30) U.S. Pro competition.
Track and Field 4 P.M. (4, 30) Millrose Games.
College Basketball 4 P.M. (MSG) Washington at Arizona.
Rodeo 4 P.M. (TNN) Prairie Circuit Finals.
Wide World of Sports (CC) 4:30 P.M. (7, 8) Skiing; NFL obstacle course.
Softball 5 P.M. (4, 30) Pepsi All-Star Game.
Senior Golf 5:30 P.M. (ESN) Royal Caribbean Classic.
NHL Hockey 7:30 P.M. (MSG) Rangers at Senators.
NHL Hockey 7:30 P.M. (NSP) Islanders at Canadiens.
College Basketball 8 P.M. (8, MS2) Connecticut at St. John's.
Bodybuilding 8 P.M. (ESN) 1994 Mr. Olympia competition.
NBA Basketball 8 P.M. (SC) Celtics at Nets.
College Basketball 11 P.M. (NSP) UNLV at Cal State (Fullerton).
College Basketball 12 mid. (ESN) Brigham Young at New Mexico.

SUNDAY, Feb. 5

Italian Soccer 8:30 A.M. (31)
College Basketball 9 A.M. (8) Connecticut at St. John's
English League Soccer 9:30 A.M. (SC)
College Basketball (CC) 12 noon (2, 3) Syracuse at Kentucky.
Baseball's Greatest Games 12 noon (SC) 1952 World Series Game 7.
Domingo Deportivo 12:30 P.M. (41)
NBA Basketball 1 P.M. (4, 30) Knicks at Magic.
Women's Basketball 1 P.M. (NSP) Penn State at Purdue.
College Basketball 1:30 P.M. (7, 8) Marquette at Cincinnati.
Tennis 1:30 P.M. (ESN) Davis Cup: France at U.S.
Skiing (CC) 2 P.M. (2, 3) Champions Cup.

Continued on page 49

Program Note

O.J. Simpson Trial: Coverage may interrupt scheduled programming this week.

Home Team Telecasts

Saturday Feb. 4	Sunday Feb. 5	Monday Feb. 6	Tuesday Feb. 7	Wednesday Feb. 8	Thursday Feb. 9	Friday Feb. 10
KNICKS						
	At Magic 1:00 4 30		Bucks 7:30 MSG	At Pacers 7:30 MS2		
NETS						
Celtics 8:00 SC		Pistons 7:30 SC		At Hawks 7:30 SC		
DEVILS						
At Nordiques 1:30 SC	Penguins 7:30 SC				Rangers 7:30 SC	
ISLANDERS						
At Canadiens 7:30 NSP			At Lightning 7:30 SC		Penguins 7:30 NSP	
RANGERS						
At Senators 7:30 MSG				Capitals 7:30 MSG	At Devils 7:30 SC	

THISWeek
SPORTS

SUNDAY/*Continued from page 48*
Women's Basketball 2 P.M. (MSG) St. Joseph's at St. Bonaventure.
College Basketball 2 P.M. (SC) Drexel at Hofstra.
Golf (CC) 3 P.M. (2, 3) Pebble Beach National Pro-Am.
NBA Basketball 3:30 P.M. (4, 30) Rockets at Suns.
College Basketball 3:45 P.M. (7, 8) Notre Dame at UCLA.
Futbol 4 P.M. (47)
Women's Basketball 4 P.M. (SC) Delaware at Hofstra.
Auto Racing 4 P.M. (TNN) NASCAR Copper World Classic.
Horse Racing 4:30 P.M. (ESN) Strub Stakes.
College Basketball 4:30 P.M. (MSG) Rutgers at Duquesne.
Boxing 5 P.M. (NSP)
Truck Competition 5 P.M. (TNN) NASCAR Supertruck action.
Senior Golf 5:30 P.M. (ESN) Royal Caribbean Classic.
Pro Bowl (CC) 6 P.M. (7, 8) AFC vs. NFC in Honolulu.
College Basketball 7 P.M. (MSG) DePaul at Dayton.
NHL Hockey 7:30 P.M. (SC) Penguins at Devils.
Drag Racing 7:30 P.M. (TNN) NHRA Chief Auto Parts Winternationals.
NHL Hockey 8 P.M. (ESN) Mighty Ducks at Kings.
Bowling 9 P.M. (MSG) ABC World Team Challenge.
Rodeo 2 A.M. (TNN) Taped in Mesquite, Texas.

MONDAY, Feb. 6

Skiing 9 A.M. (ESN) World Cup men's downhill & women's slalom.
Boxing 7:05 P.M. (MSG) World Toughman competition.
College Basketball 7:30 P.M. (ESN) Pitt at Connecticut.
NBA Basketball 7:30 P.M. (SC) Pistons at Nets.
Olympic Showcase 9 P.M. (MSG) Pan-American boxing trials.
College Basketball 9:30 P.M. (ESN) Kansas at Oklahoma State.
College Basketball 12 mid. (ESN) Tulsa at New Mexico State.
College Basketball 3:30 A.M. (ESN) Pitt at Connecticut.

TUESDAY, Feb. 7

Skiing 9 A.M. (ESN) World Cup men's combined slalom.
College Basketball 7:30 P.M. (ESN) Purdue at Michigan State.
NBA Basketball 7:30 P.M. (MSG) Bucks at Knicks.
College Basketball 7:30 P.M. (NSP) St. John's at Seton Hall.
NHL Hockey 7:30 P.M. (SC) Islanders at Lightning.
College Basketball 8 P.M. (50) Massachusetts at Rutgers.
NBA Basketball (CC) 8 P.M. (TNT) Warriors at Timberwolves.
Boxing (CC) 9 P.M. (USA) Morrison-Merritt (heavyweights).
College Basketball 9:30 P.M. (ESN) Florida at Georgia.
College Basketball 12 mid. (SC) St. John's at Seton Hall.
Skiing 1 A.M. (ESN) U.S. Men's Pro Tour.

WEDNESDAY, Feb. 8

Indoor Lacrosse 1 P.M. (ESN) Boston at Buffalo.
College Basketball 7 P.M. (ESN) Georgetown at Boston College.
NHL Hockey 7:30 P.M. (MSG) Capitals at Rangers.
NBA Basketball 7:30 P.M. (MS2) Knicks at Pacers.
NBA Basketball 7:30 P.M. (SC) Nets at Hawks.
College Basketball 9 P.M. (ESN) Wake Forest at Florida State.
NBA Basketball 11:30 P.M. (MSG) Knicks at Pacers.

THURSDAY, Feb. 9

Skiing 1 P.M. (ESN) Alamo World Cup Freestyle Classic.
College Basketball 7:30 P.M. (ESN) Northwestern at Iowa.
NHL Hockey 7:30 P.M. (NSP) Penguins at Islanders.
NHL Hockey 7:30 P.M. (SC) Rangers at Devils.
NBA Basketball (CC) 8 P.M. (TBS) Warriors at Nuggets.
College Basketball 9:30 P.M. (ESN) Memphis at Arkansas.
College Basketball 11 P.M. (SC) California at Arizona State.
College Basketball 3:30 A.M. (ESN) Memphis at Arkansas.

FRIDAY, Feb. 10

Senior Golf 1 P.M. (ESN) The IntelliNet Challenge.
Golf 3 P.M. (ESN) Buick Invitational of California.
Baseball's Greatest Games 3 P.M. (SC) 1965 World Series Game 7.
College Hockey 7 P.M. (SC) Boston U. at Massachusetts (Lowell).
Figure Skating 9 P.M. (ESN) U.S. Champs.: pairs & ladies technical.
Women's Basketball 12 mid. (ESN) Western Kentucky at Louisiana Tech.
Boxing 3:30 A.M. (ESN) Bouts taped in Albuquerque.

EXPAND. You spend a lot of time watching TV. So why not learn more about the medium—like what's up in the industry and who's down in the ratings. Read TV GUIDE . . . and expand your television knowledge.

Channels Listed in the New York Metropolitan Edition

(BW) Black-and-white (CZ) Colorized version

Broadcast Stations*

—New York City—
- (2) **WCBS** (CBS) 02*
- (4) **WNBC** (NBC) 04
- (5) **WNYW** (Fox) 05
- (7) **WABC** (ABC) 07
- (9) **WWOR** (UPN) 09
- (11) **WPIX** (WB) 11
- (13) **WNET** (PBS) 13
- (25) **WNYE** (PBS) 25
- (31) **WNYC** (PBS) 31
- (47) **WNJU** (TEL) 06

—Long Island, N.Y.—
- (21) **WLIW** (PBS) 21

—Riverhead—
- (55) **WLIG** (Ind.) 10

—Paterson, N.J.—
- (41) **WXTV** (UNI) 12

—Montclair—
- (50) **WNJN** (NJN) 50

—Hartford, Conn.—
- (3) **WFSB** (CBS) 03
- (30) **WVIT** (NBC) 30
- (61) **WTIC** (Fox) 61

—New Haven—
- (8) **WTNH** (ABC/WB) 08

—Waterbury—
- (20) **WTXX** (Ind.) 20

—Stamford—
- (49) **WEDW** (PBS) 14

WB refers to the Warner Bros. Television Network and UPN stands for the United Paramount Network.

Chs. 13, 21, 25, 49 and 50 schedule instructional programs during the school year.

Though not listed in this edition, the following stations are available to some viewers:
- (43) **WHAI**, a shop-at-home, commercial-program station in Bridgeport, CT.
- (54) **WTBY**, a Trinity Broadcasting Network station in Poughkeepsie, NY.
- (58) **WNJB**, in New Brunswick, NJ., offers the same programs as Ch. 50 in Montclair.
- (62) **WTZA**, an independent, general-entertainment station in Kingston, NY.
- (63) **WMBC**, an independent, religious and general-entertainment station in Newton, NJ.
- (67) **WHSI**, a Home Shopping Network station in Smithtown, NY.
- (68) **WHSE**, a Home Shopping Network station in Newark, NJ.

Cable TV*

- (A&E) **A&E Network** 39*
- (AMC) **American Movie Classics** 35
- (BET) **Black Entertainment Television** 57
- (BRV) **Bravo** (program grids only)
- (CNB) **CNBC** 23
- (CNN) **Cable News Network** 42
- (CSP) **C-SPAN** 28
- (DIS) **The Disney Channel** 53
- (DSC) **The Discovery Channel** 37
- (E!) **E! Entertainment TV** 63
- (ENC) **Encore** 92
- (ESN) **ESPN** 34
- (FAM) **The Family Channel** 47
- (FX) **fX** 74
- (HBO) **Home Box Office** 33
- (LIF) **Lifetime** 46
- (MAX) **Cinemax** 45
- (MSG) **Madison Square Garden Network** 19
- (MS2) **Madison Square Garden Network 2** 27
- (MTV) **Music Television** 48
- (NIK) **Nickelodeon** 38
- (NSP) **NewSport** 70
- (SC) **SportsChannel** 59
- (SHO) **Showtime** 41
- (TBS) **TBS SuperStation** 43
- (TMC) **The Movie Channel** 58
- (TNN) **The Nashville Network** 49
- (TNT) **Turner Network Television** 52
- (USA) **USA Network** 44
- (VH1) **VH1** 62†

† VH1 listings appear in prime time only.

***VCR Plus+Instant Programmer™.** The numbers that appear above next to each broadcast and cable channel, as well as the PlusCode™ numbers on most daily listings, are for the convenience of viewers who own VCR Plus+ devices for VCR taping. Owners of these devices should follow the directions in the owner's manual. Call 1-800-4321-VCR for further information. VCR Plus+ and PlusCode are trademarks of Gemstar Development Corporation. PlusCode numbers copyright 1995 GDC. All rights reserved.

The following channels are also offered by some cable systems. **Cable Satellite Public Affairs Network (C-SPAN)** and **C-SPAN 2** cover House and Senate sessions, respectively, as well as Congressional hearings and public-affairs programming. Check listings for details on C-SPAN. **Cable Television Network of New Jersey (CTN)** offers family-entertainment and community-service programming. **CNN Headline News** offers continuous news capsules. **Country Music Television (CMT)** consists primarily of music videos. **Court TV** provides coverage of court trials nationwide. **E! Entertainment Television** highlights various aspects of the entertainment industry. **Eternal Word Television Network (EWTN), Faith and Values Channel, The Inspirational Network, National Jewish Television (NJT)** and **Trinity Broadcasting Network** are religious and family-entertainment channels. **Home Shopping Network** and **QVC** are shop-by-phone services. **The Learning Channel** offers educational programming. **The Travel Channel** provides information on business and leisure travel. **The Weather Channel** reports on national and local weather.

Cable Viewers: As a result of FCC rules on Syndicated Exclusivity, you may find programs on out-of-town stations either blacked out or replaced with alternative programming provided by your cable system.

Symbols for hearing-impaired viewers: (CC) Closed-captioned **(OC)** Open-captioned **(SL)** Sign language

This Week's TV Programs

TELEVISION GUIDE®
CABLE TV GUIDE®
BEGINNING SATURDAY,
FEBRUARY 4, 1995

MORNING

5 AM (4) NIGHTSIDE—News 17926
(5) INFOMERCIALS *1:00*
(7) (FAM) INFOMERCIALS *1:30*
(9) HOME SHOPPING SPREE *1:00* 784297
(11) INFOMERCIAL
(13) NEW EXPLORERS (CC) *1:00* 304075
(21) NOVA (CC) *1:00* 757723
(55) NEWS
(61) OUT OF THIS WORLD—Comedy 418839
(BRV) BROOKLYN BRIDGE 227549
(CNN) SPORTS 249181
(LIF) INFOMERCIALS *6:00*
(MAX) MOVIE—Comedy *1:25* ★★ 2811181
"Richard Pryor Live on the Sunset Strip."
(NIK) LUCY SHOW—Comedy 964487
(NSP) PRESS BOX 4230384
[Repeats every 30 minutes until 11 A.M.]
(TBS) THREE STOOGES—Comedy (BW) 243907
(TMC) MOVIE—Cartoon *1:10* ★★★ 8891162
"Dominion Tank Police Part One (Acts 1 & 2)."
(TNT) THREE STOOGES (BW) *1:00* 894487
5:10 (HBO) MOVIE—Comedy *1:45* ★ 53823742
"Spring Break." David Knell, Perry Lang.
5:20 (SHO) MOVIE—Science Fiction *1:40* 83853432
"Nukie." Glynis Johns, Ronald France.
5:30 (4) NEWS FOR KIDS 94810
(11) WONDER YEARS (CC) 69162
(55) CLUB GOLF 72636
(61) HOGAN FAMILY (CC)—Comedy 153365
(AMC) LAUREL AND HARDY (BW) 989181
(BRV) ARTSBREAK 979365
(CNB) INTERNATIONAL BUSINESS 49988
(CNN) SHOWBIZ THIS WEEK 242984
(ESN) SPEEDWEEK—Motor Sports 992655
(NIK) F TROOP—Comedy 410636
(TBS) ANDY GRIFFITH—Comedy 147758
(USA) INFOMERCIAL
6 AM (2) INFOMERCIAL
(3) NATIONAL GEOGRAPHIC: ON ASSIGNMENT *1:00* 70742
(4) COMPUTER MAN—Information 58687
(5) HARRY AND THE HENDERSONS 24075
(8) CRO (CC)—Cartoon 40013
(9) INFOMERCIALS *6:00*
(11) (CNB) INFOMERCIALS *3:00*
(13) ASIA NOW—Report 15365
(21) MOVIE—Western (BW) *1:00* ★★ 21094
"Rawhide." (1938) Lou Gehrig, Smith Ballew.
(30) IT'S YOUR BUSINESS—Debate 190029
Scheduled topic: the minimum wage.
(31) HAITI PREMIERE CLASSE *2:00* 328623
(41) PROGRAMACION COMERICAL 60891
(55) CAPTAIN PLANET (CC)—Cartoon 75723

HOW TO USE THE VCR Plus+® SYSTEM.

The PlusCode® numbers next to our program listings are for the convenience of viewers who own the VCR Plus+® Instant Taping System.

(7) One Life To Live 2834
(11) Gilligan's Island 2742
Turtle racing is the latest fad on the island.

To tape a show:

- Enter its PlusCode number.
- Choose whether to record it once, weekly or daily.
- Watch whenever you want.

Some helpful phone numbers:

For product description, call 1-800-258-4VCR
For customer service, call 1-800-432-1VCR
For PlusCode numbers not listed here, call 1-900-454-PLUS (95¢ a min.)

The VCR Plus+ system is available as a feature in major VCR brands and as a stand-alone, remote-control unit.

VCR Plus+®, PlusCode® and "Instant Programmer"® are trademarks of Gemstar Development Corporation.

(61) BULLWINKLE—Cartoon 156452
(A&E) FUGITIVE—Drama (BW) *1:00* 772988
(AMC) MOVIE—Comedy (BW) *1:35* ★★★★
"Sullivan's Travels." 5148452
(CNN) NEWS—Ralph Wenge
(DIS) MUSIC BOX (CC)—Children 974810
(E!) CANDID CAMERA 141520
(ESN) WHEELCHAIR SPORTS 995742
(FX) BACK CHAT—Discussion 5417297
(MTV) VIDEOS 695365
(NIK) LITTL' BITS—Cartoon 413723
(SC) TRAINING AND NUTRITION 2000 521742
(TBS) ANDY GRIFFITH—Comedy 492407
(TNT) MOVIE—Drama *2:00* 483758
"Johnny Firecloud." (1975) Violent story of an Indian youth who seeks revenge on the men responsible for persecuting his people. Ralph Meeker, David Canary, Victor Mohica.
(USA) BABE WINKELMAN'S OUTDOOR SECRETS 148487

6:10 (TMC) MOVIE—Western (BW) *1:30* ★★★
"Along Came Jones." 7963278

6:30 (2) WHAT'S UP NETWORK 12181
(4) MOTORWEEK (CC) 14549
(5) WONDERLAND (CC)—Children 65297
(7) LIGHTER SIDE OF SPORTS 50365
(8) FUDGE (CC)—Children 58907
(13) WORLD: COMM—Discussion 36384
(30) CONNECTICUT NEWSMAKERS 45636
(41) DR. DOMINGUEZ 92365
(47) BOMBAY BROADCASTING *1:30* 51891
(55) FEED YOUR MIND!—Children 61687
(61) BULLWINKLE—Cartoon 815669
(CNN) GLOBAL VIEW—Report 941623
(DIS) DUMBO'S CIRCUS (CC) 991452
(E!) COMING ATTRACTIONS 510097
(ENC) MOVIE—Comedy *1:30* ★★ 5910704
"The Last Remake of Beau Geste." Marty Feldman, Ann-Margret, Michael York.
(ESN) RACEHORSE DIGEST 892181
(FAM) BACKYARD AMERICA 621655
(FX) BREAKFAST TIME *2:30* 9674568
(MAX) MOVIE (CC)—Drama *1:50* ★★★
"The Learning Tree." 1443365
(MTV) BROTHERS GRUNT—Cartoon 629297
(NIK) LASSIE—Drama (BW) 445297
(SC) COLLEGE BASKETBALL *1:00* 941029
A final-hour replay of yesterday's Manhattan-Canisius game.
(TBS) BETWEEN THE LINES *:35* 8300471
(USA) INFOMERCIALS *3:00*

7 AM (2) BILL NYE (CC)—Children 32433
(3) ANIMAL ADVENTURES 32487
(4) (30) TODAY *2:00* 56013/69704
(5) NOT JUST NEWS—Children 85549
(7) PIGASSO'S PLACE—Children 70617
(8) BUGS BUNNY & TWEETY (CC)—Cartoon *1:00* 33988
(13) AMERICA'S DEFENSE MONITOR 56636
(20) INFOMERCIAL
(21) T'AI CHI CHIH (CC)—Instruction 83346
(25) SIT & BE FIT—Yoga 36452
(41) PROGRAMACION COMERCIAL *1:00*
(55) INFOMERCIALS *4:00*
(61) G.I. JOE—Cartoon 782891
(A&E) HOUSE OF ELIOTT—Drama *1:00* 962029
(CNN) NEWS—Ralph Wenge
(DIS) POOH CORNER (CC)—Children 628094
(E!) TALK SOUP *1:00* 407723
(ESN) SPORTSCENTER 512433
(FAM) AMERICAN BABY—Health 341907
(HBO) REAL STORY OF . . .—Cartoon 6291687
(MTV) SPEED RACER—Cartoon 349549
(NIK) ARCADE—Game 165549
(SHO) SHELLEY DUVALL'S BEDTIME STORIES (CC)—Cartoon 703723

7:05 (TBS) FEED YOUR MIND! (CC) 1820655

7:30 (2) NICK NEWS—Children 51568
(3) BEAKMAN'S WORLD (CC) 48094
(5) MEGA MAN—Cartoon 97384
(7) (20) MADISON'S ADVENTURES—Children 82452/53520
(13) RUTGERS UNIVERSITY FORUM 68471
(21) COVERT BAILEY'S FIT OR FAT (CC)—Health 95181
(25) STRETCHING FOR LIFE—Exercise 28487
(61) BABY HUEY—Cartoon 701926
(AMC) MOVIE—Thriller (BW) *1:20* ★★★ 8073520
"Cat People." Simone Simon, Kent Smith.
(CNN) SPORTING LIFE 713100
(DIS) JIM HENSON'S MOTHER GOOSE STORIES (CC)—Children 710029
(ESN) GREAT OUTDOORS 531568
(FAM) HEALTHY KIDS—Magazine 353742
(HBO) SHAKESPEARE: THE ANIMATED TALES (CC) 533926
(MTV) VIDEO COUNTDOWN *2:00* 718636
(NIK) WILDSIDE—Children 177384
(SC) PRESS BOX *1:00* 944636
(SHO) BUSY WORLD OF RICHARD SCARRY (CC)—Cartoon 6719365

7:35 (TBS) SCOOBY DOO—Cartoon 6723568

7:45 (TMC) MOVIE (CC)—Comedy *1:50* ★★
"Oscar." 74265988

8 AM (2) (3) LITTLE MERMAID (CC) 51487/75013
(5) (61) POWER RANGERS (CC) 92033/721655
(7) (8) SONIC THE HEDGEHOG (CC)—Cartoon 95891/93433
(13) WALL STREET WEEK (CC) 60758
(20) STONE PROTECTORS—Cartoon 71452
(21) WILD AMERICA (CC)—Wildlife 99948
(25) TELETEEN 44346
(31) BLOOMBERG NEWS 53100
(41) UNIVERSAL CHURCH 44742
(47) PROGRAMACION COMERCIAL
(49) BARNEY & FRIENDS (CC) 88100
(A&E) WILDLIFE MYSTERIES *1:00* 963758
(CNN) NEWS—Ralph Wenge
(DIS) MY LITTLE PONY TALES 636988
(E!) GOSSIP SHOW 716723

(ENC) MOVIE—Crime Drama *1:55* ★★ 3652452
"They Call Me MISTER Tibbs!" Sidney Poitier.
(ESN) SPORTSMAN'S CHALLENGE 553655
(FAM) MADELINE (CC)—Cartoon 455029
(HBO) STOP THE SMOGGIES! 4177471
(NIK) DOUG—Cartoon 199471
(SHO) MOVIE—Adventure *1:20* ★★ 8825810
"The Secret of the Purple Reef." Jeff Richards.
(TNT) HONDO—Western *1:00* 688636
8:05 (TBS) BONANZA—Western *1:00* 8583100
8:15 (MAX) MOVIE—Drama *1:40* 31216568
"Stop at Nothing." Veronica Hamel.
8:30 2 (3) BEETHOVEN (CC) 50758/74384
5 (61) WHERE IS CARMEN SANDIEGO? (CC)—Cartoon 42574/720926
7 (8) FREE WILLY (CC) 94162/92704
13 ADAM SMITH—Economics 69029
(20) CREEPY CRAWLERS—Cartoon 70723
21 ROD & REEL—Fishing 90177
25 METRO MAGAZINE *1:00* 797636
31 JAPAN TODAY 9910278
41 CANTINFLAS Y SUS AMIGOS 43013
47 THIRD WORLD *1:30* 29297
(49) ADVENTURES OF DUDLEY THE DRAGON—Children 87471
(CNN) YOUR HEALTH—Magazine 734568
A segment on tooth whiteners.
(DIS) CARE BEARS (CC)—Cartoon 731487
(E!) FASHION FILE 715094
(ESN) FISHIN' HOLE 552926
(FAM) WISHKID—Cartoon 374100
(HBO) ENCYCLOPEDIA (CC)—Children 554384
(NIK) RUGRATS (CC)—Cartoon 198742
(SC) MEADOWLANDS HARNESS RACING 162988
8:45 31 TSUISEKI—In Japanese 22227704
9 AM 2 (3) ALADDIN (CC)—Cartoon 61810/65636
4 SATURDAY TODAY IN NEW YORK *2:00* 15278
5 (61) ANIMANIACS (CC) 90346/711278
7 (8) CRYPTKEEPER (CC) 18742/16384
11 NEWS CLOSE-UP 36723
13 WASHINGTON WEEK (CC) 70181
(20) MEGA MAN—Cartoon 61075
21 AMERICAN WOODSHOP 23839
(30) MARTHA STEWART LIVING 12377
41 HORA DE LOS TIGRITOS *1:00* 86839
(49) BIG COMFY COUCH—Children 78723
50 WESTERN TRADITION (CC) *1:00* 338094
(A&E) DISASTER CHRONICLES 176520
(AMC) LAUREL AND HARDY (BW) 530704
(BET) STORYPORCH—Children 184100
(CNB) STRICTLY BUSINESS—Debate 18907
(CNN) NEWS—Ralph Wenge
(DIS) CHARLIE BROWN AND SNOOPY 659839
(DSC) IN THE WILD WITH HARRY BUTLER 181452
(E!) CASEY'S TOP TEN *1:00* 167568
(ESN) JIMMY HOUSTON OUTDOORS 543278
(FAM) MARIO ALL-STARS—Children 365452
(FX) SWISS FAMILY ROBINSON—Adventure *1:00* 5493617
(HBO) MOVIE—Comedy *1:50* ★★★ 8345182
"Seems like Old Times." Goldie Hawn.
(NIK) MUPPET BABIES—Cartoon 189094
(SC) HORSE RACING FROM AQUEDUCT 186568
(TNN) SPORTS CAVALCADE *1:30* 955810
Included: NASCAR Featherlite Tour auto racing, taped May 22; drag racing in the Super Chevy Challenge, taped in 1993.
(TNT) HOW THE WEST WAS WON *1:00* 323162
9:05 (TBS) WCW WRESTLING *1:00* 8758162
9:10 31 WEEKEND THEATRE *:50* 89345075
9:20 (SHO) MOVIE—Comedy *1:40* ★★ 61897094
"Mystery Date." Ethan Hawke, Teri Polo.
9:30 2 (3) NINJA TURTLES (CC) 96094/83520
5 (61) EEK!/TERRIBLE THUNDERLIZARDS (CC)—Cartoon 21758/439162
7 (8) REBOOT (CC)—Children 43926/41568
11 BEST TALK 61907
13 JOHN McLAUGHLIN'S ONE ON ONE—Interview 89015
(20) PICK YOUR BRAIN—Game 92487
21 NEW YANKEE WORKSHOP (CC) 41723
25 EDUCATION AND PERSPECTIVES *1:00* 187181
(30) INFOMERCIAL
(49) GHOSTWRITER (CC) *1:00* 371907
(A&E) DISASTER CHRONICLES 825384
(AMC) MOVIE—Western *1:40* ★★ 8392742
"Streets of Laredo." William Holden.
(BET) VIDEO SOUL—Music *1:30* 320907
(CNB) WEEKLY BUSINESS 36891
(CNN) MONEYWEEK (CC) 458636
(DIS) MARSUPILAMI (CC)—Cartoon 384013
(DSC) NATURE WATCH 807988
(ESN) FLY FISHING THE WORLD 261162
(FAM) MAXIMUM DRIVE—Game 977108
(MTV) MTV SPORTS 185758
(NIK) MUPPET BABIES—Cartoon 901758
(SC) GEORGE BLANEY: BASKETBALL 804452
(USA) HOLLYWOOD INSIDER 443704
Scheduled: Kevin Bacon; Delta Burke.
9:35 (TMC) MOVIE—Comedy *1:40* ★ 30634013
"Hail Caesar." Anthony Michael Hall.
10AM 2 WILDC.A.T.S. (CC)—Cartoon 74153
(3) IRON MAN 58177
5 (61) SPIDER-MAN (CC) 56549/615461
7 BUMP IN THE NIGHT (CC) 41617
(8) CAPTAIN PLANET (CC)—Cartoon 45487
11 NEW CAPTAIN PLANET (CC) 85075
13 FIRING LINE 27636
(20) CHURCH SERVICE—Catholic 45013
21 HOMETIME—Home Repair 54346
(30) CALIFORNIA DREAMS (CC) 36988
Sly (Michael Cade) sets up a blind date with the girl he's been communicating with via computer.
31 NAMASTE AMERICA *1:00* 75365

41 CLUB DE GABY—Niños *1:00* 20636
47 NUBELUZ—Juego *1:30* 18100
50 LIVING WITH HEALTH *1:00* 178029
A&E CIVIL WAR JOURNAL *1:00* 160094
BRV NATIONAL ARTS CALENDAR 980346
CNB HOW TO SUCCEED IN BUSINESS 72742
CNN SHOWBIZ THIS WEEK (CC) 246015
CSP CURRENT ISSUES 90162
DIS MOVIE (CC)—Cartoon *1:30* ★★★★
"Pinocchio." 844365
DSC PET CONNECTION 438907
E! BEHIND THE SCENES *1:00* 792278
ENC MOVIE—Drama *1:55* ★★★ 7751384
"The Chosen." Robby Benson, Barry Miller.
ESN SALTWATER JOURNAL 883433
FAM MASTERS OF THE MAZE—Game 612907
FX OKAVANGO—Drama 4462278
MAX MOVIE—Western BW *1:35* ★★★
"Texas." 6201181
MTV SANDBLAST—Game 610549
NIK BEETLEJUICE—Cartoon 436549
SC PENN STATE HOOPS 520988
TNT WILD WILD WEST *1:00* 164687
USA WWF WRESTLING *1:00* 704452
10:05 TBS NATIONAL GEOGRAPHIC EXPLORER (CC) *2:00* 4151758
10:30 2 SKELETON WARRIORS (CC) 67094
3 FANTASTIC FOUR—Cartoon 54520
5 61 THE TICK (CC)—Cartoon 92758/700162
7 FUDGE (CC)—Children 14926
8 INFOMERCIALS *1:00*
11 GLADIATORS 2000—Children 32907
13 TECHNOPOLITICS 76365
20 TAKE 2—Religion 63487
21 THIS OLD HOUSE (CC) 12723
25 NEWTON'S APPLE—Science 56181
30 SAVED BY THE BELL (CC) 98181
Prank Week at Bayside High brings out the best in the school's practical jokesters, but Mr. Belding (Dennis Haskins) gets the last laugh. Screech: Dustin Diamond.
49 NEWTON'S APPLE (CC)—Science 74907
BRV OLD MAN OF LOCHNAGAR—Children *1:05* 3739162
CNB TECHNOLOGY EDGE—Business 49461
CNN STYLE WITH ELSA KLENSCH 714704
Highlights from the Council of Fashion Designers Association Awards.
CSP CLOSE-UP FORUM—Discussion 49891
DSC THOSE INCREDIBLE ANIMALS 187636
ESN WALKER'S CAY CHRONICLES 532162
FAM THAT'S MY DOG—Game 361636
FX OKAVANGO—Drama 6254704
MTV ODDITIES—Cartoon 369278
NIK GUMBY—Children 185278
SC CCHA DIGEST—College Hockey 175452
TNN TRUCK COMPETITION 199487
11AM 2 GARFIELD AND FRIENDS (CC) 3029
3 GLADIATORS 2000—Children 7655
4 NBA INSIDE STUFF 5297
5 61 X-MEN (CC)—Cartoon 30988/462365
7 BUGS BUNNY & TWEETY (CC)—Cartoon *1:00* 91100
11 SOUL TRAIN—Music *1:00* 15758
13 TONY BROWN'S JOURNAL 36100
20 NICK NEWS—Children 34384
21 YOUR ORGANIC GARDEN 56520
25 CREATIVITY IN THE ARTS *2:00* 196723
30 SAVED BY THE BELL (CC) 50384
31 EYE ON ASIA—Newsmagazine *1:00* 68029
41 SABADO AL MEDIODIA *1:00* 33100
49 IN THE MIX (CC)—Teenagers 34742
50 SOCIOLOGICAL IMAGINATION —Instruction *1:00* 869015
55 TODAY'S ISSUES—Discussion 98926
A&E DAVID L. WOLPER PRESENTS —Documentary *1:00* 253758
BET RAP CITY—Music *1:00* 250617
CNB NSP INFOMERCIALS *1:00*
CNN SCIENCE & TECHNOLOGY WEEK (CC) —Magazine 465891
Techniques for repairing bridges.
DSC WILD SANCTUARIES 821433
E! TALK SOUP *1:00* 705742
ESN NASCAR TODAY 281891
FAM BIG BROTHER JAKE (CC) 901278
FX GRIZZLY ADAMS *1:00* 6720742
HBO INSIDE THE NFL (CC) *1:00* 519346
LIF WHAT EVERY BABY KNOWS 907452
MTV JAMS COUNTDOWN *1:00* 337704
NIK ALVIN SHOW—Cartoon 829075
SC COLLEGE HOCKEY USA 915487
SHO READY OR NOT (CC) 4404013
TNN GREAT AMERICAN OUTDOORS 753094
TNT WILD WILD WEST *1:00* 564443
USA KNIGHT RIDER—Adventure *1:00* 791988
11:15 TMC MOVIE (CC)—Drama *2:10* ★★ 85184433
"Alive." Ethan Hawke, Vincent Spano.
11:30 2 GARFIELD AND FRIENDS (CC) 4758
3 MUTANT LEAGUE—Cartoon 8384
4 NAME YOUR ADVENTURE (CC) 6926
5 61 BATMAN & ROBIN (CC) 31617/463094
8 CONNECTICUT BUSINESS REVIEW 57655
13 THINK TANK—Discussion 17029
20 CLASSIFIEDS 35013
21 VICTORY GARDEN (CC) 64549
30 SWEET VALLEY HIGH (CC) 51013
47 EL SHOW DE LAS DOCE *1:00* 860181
49 TALKING SPORTS 35471
55 INFOMERCIALS *2:30*
AMC MOVIE—Comedy BW *1:05* ★★★
"A Chump at Oxford." 6175181
CNN COLLEGE BASKETBALL PREVIEW 466520
DIS MOVIE—Fantasy *1:30* 794568
"Sleeping Beauty." Tahnee Welch.
DSC HIMALAYAS—Documentary 822162
ESN SPORTSCENTER 282520
FAM BORDERTOWN—Western 902907
LIF YOUR BABY AND CHILD 908181
NIK CARTOONS 820704

(SC) **JIM BOEHEIM: BASKETBALL** 810988
(SHO) **DEGRASSI JUNIOR HIGH (CC)** 475278
(TNN) **FISHING WITH ROLAND MARTIN** 754723
11:35 (BRV) **SWAN LAKE—Ballet** *2:00* 1572655
11:45 (MAX) **MOVIE (CC)—Comedy** *1:40* ★★
"Mr. Wonderful." 80650346

AFTERNOON

Noon (2) **BEAKMAN'S WORLD (CC)** 58346
(3) **AMERICAN GLADIATORS (CC)** *1:00* 74641
(4) **SAVED BY THE BELL (CC)** 76742
Prank Week at Bayside High brings out the best in the school's practical jokesters, but Mr. Belding (Dennis Haskins) gets the last laugh.
(5) **WWF WRESTLING** *1:00* 31181
(7) **CRO (CC)—Cartoon** 42538
(8) **HOLDING COURT WITH JIM CALHOUN** 96520
(9) **MOVIE (CC)—Comedy** *2:00* ★★★ 61641
"Airplane!" (1980) Wacky, slapstick takeoff on disaster movies. Robert Hays, Julie Hagerty, Lloyd Bridges, Leslie Nielsen, Peter Graves.
(11) (30) **FRESH PRINCE (CC)** 29487/89433
(13) **OPEN MIND—Discussion** 67617
Part 1. New York Times columnist Max Frankel discusses his views on the banning of cameras from courtrooms.
(20) **HOME SHOPPING CLUB** *5:00* 303742
(21) **GOURMET COOKING** 49425
(31) **VIDEO MUSIC BOX** *1:00* 17758
(41) **SUPER SABADO SENSACIONAL —Variedades** *2:00* 96181
Desde lo alto de los Andes: Interpretaciones por La India, Guillermo Dávila y Mirta Castellanos. Además: Carlos Baute, Natusha.
(49) **MOVIE—Fantasy** *1:30* ★★★ 82549
"Jack the Giant Killer." (1962) Kerwin Mathews, Judi Meredith.
(50) **ETHICS IN AMERICA (CC)** *1:00* 736452
(61) **POINTMAN (CC)** *1:00* 452013
(A&E) **20th CENTURY** *1:00* 815907
(BET) **TEEN SUMMIT—Discussion** *1:00* 809907
(CNB) **NHTSA—Traffic Safety** 21471
(CNN) **NEWS—Cathy Marshall**
(DSC) **COAST TO COAST** *1:00* 820839
(E!) **WEEK IN REVIEW** *1:00* 447181
(ENC) **MOVIE—Crime Drama** *1:45* ★★ 3483810
"The Moonshine War." Richard Widmark.
(ESN) **COLLEGE BASKETBALL** *2:00* 803297
Western Kentucky at Tulsa. Forward Chris Robinson is the Hilltoppers' top gun; Tulsa relies on explosive swingman Shea Seals. (Live)
(FAM) **BONANZA—Western** *1:00* 490669
(FX) **PERSONAL FX: THE COLLECTIBLES** *1:00* 5667075
(HBO) **MAKING OF TALES FROM THE CRYPT (CC)—Documentary** 558100
(LIF) **OUR HOME** *1:00* 755933
(MSG) **COLLEGE BASKETBALL** *2:00* 34907
Massachusetts at George Washington. Last season, UMass won a squeaker with GW 56-55, but lost the rematch 77-66. (Live)
(MTV) **REAL WORLD** 456758
(NIK) **BING—Children** 272758
(NSP) **TENNIS TELEVISION** 2040574
(SC) **ROAD RUNNING** *1:00* 894075
(SHO) **MOVIE—Crime Drama** *1:50* ★★ 1054549
"They Call Me MISTER Tibbs!" Sidney Poitier.
(TNN) **IN-FISHERMAN—Al Lindner** 587529
(TNT) **KUNG FU—Drama** *1:00* 721520
(USA) **MY TWO DADS—Comedy** 723452
12:05 (TBS) **MOVIE—Science Fiction** *2:00* ★ 1052181
"The Dark Side of the Moon." (1990) Members of a spaceship crew are possessed by a demonic spirit. Will Bledsoe, Alan Blumenfeld, John Diehl, Robert Sampson.
[TBS is advising viewer discretion.]
12:30 (2) **STORYBREAK (OC)—Cartoon** 90810
(4) **SAVED BY THE BELL (CC)** 92278
(7) **WEEKEND SPECIAL (CC)** 47742
From 1986: "The Mouse and the Motorcycle" concludes with Ralph the motorcycle-riding rodent seeking medicine for his sick friend.
(8) **HOME IMPROVEMENT (CC)** 45384
Jill's illness conflicts with Tim's Super Bowl party. At least, that's how Tim sees it. Harry: Blake Clark. Benny: Jim Labriola.
(11) **FAMILY MATTERS (CC)—Comedy** 65723
(13) **CAUCUS: NEW JERSEY** 89051
(21) **GRAHAM KERR'S KITCHEN** 52839
(30) **NBA INSIDE STUFF** 38297
(47) **SANTO DOMINGO INVITA** *1:00* 462723
(AMC) **BATMAN AND ROBIN—Serial** (BW) 269704
(CNB) **TODAY'S ENVIRONMENT** 47907
(CNN) **EVANS & NOVAK (CC)** 452452
(HBO) **MOVIE (CC)—Comedy** *1:45* ★★ 9922346
"Robin Hood: Men in Tights." Cary Elwes.
(MTV) **WEEK IN ROCK** 240966
(NIK) **MY BROTHER AND ME—Comedy** 809346
(NSP) **GREAT SPORTS VACATIONS** 9633094
(TNN) **FISHIN' WITH ORLANDO WILSON** 726075
(USA) **MAJOR DAD (CC)—Comedy** 447520
1 PM (2) (3) **COLLEGE BASKETBALL (CC)** *2:00* 24926/11452
Iowa Hawkeyes at Penn State Nittany Lions. Iowa is led by last year's Big Ten Freshman of the Year, Jess Settles, a high-scoring power forward. Penn State looks to senior center John Amaechi, one of the conference's top rebounders and shot blockers. These teams split their meetings last year. (Live)
(4) **CALIFORNIA DREAMS (CC)** 59100
Sly (Michael Cade) sets up a blind date with the girl he's been communicating with via computer.
(5) **AMERICAN GLADIATORS (CC)** *1:00* 20029
(7) **STORY OF A PEOPLE** *1:00* 42297
Inner-city students from various ethnic backgrounds take a bus trip across the country

ACT NOW!

It's Like Getting

12 ISSUES FREE!

For Faster Service Call Today! **1-800-558-6400**

BEST DEAL

Subscribe Today!

Name _____ (please print) 17106 A3★B2

Address _____

City _____ State _____ Zip _____

CHOOSE ONE:

☐ **53 ISSUES of TV Guide** for 4 monthly installments of $9.99 each.

It's like getting 12 issues FREE!

☐ **26 ISSUES of TV Guide** for 4 monthly installments of $4.99 each.

It's like getting 5 issues FREE!

☐ **Payment enclosed.** (Check payable to TV GUIDE)

☐ **Bill me in 4 installments.**

MAIL TO: TV GUIDE
P.O. Box 400
RADNOR, PA 19088-0400

When term is not indicated shorter term will be served. Your first issue will be mailed within 3–5 weeks.

Savings based on 99¢ cover price.

and share their feelings about the experience. Also: authors Claude Brown and Nathan McCall discuss their childhood memories.
(8) **ROBOCOP—Science Fiction** *1:00* 40839
(11) **MOVIE—Crime Drama** *2:00* ★★ 11128
"Running Scared." (1986) Gregory Hines and Billy Crystal are drug-busting Chicago cops in pursuit of a would-be godfather (Jimmy Smits). Frank: Steven Bauer.
(13) **INSIDE ALBANY** 55907
(21) **FRUGAL GOURMET (CC)** 82617
(25) **COOKING IN FRANCE** 35723
(30) **INFOMERCIALS** *2:30*
(31) **TV FAMILIES—Anthology** *1:00* 20278
(50) **BOB WENZEL—College Basketball** 269051
(61) **MOVIE—Crime Drama** *2:00* ★★ 865164
"Above the Law." (1988) A Windy City cop (Steven Seagal) suspects collusion when he's told to lay off a drug kingpin.
(A&E) **INVESTIGATIVE REPORTS** *1:00* 824655
(AMC) **MOVIE—Adventure** *1:15* ★★ 5877094
"Cobra Woman." Maria Montez, Jon Hall.
(BET) **FROM THE SIDELINES—Football** 254433
(CNB) **INFOMERCIALS** *5:00*
(CNN) **NEWS—Cathy Marshall**
(DSC) **CHALLENGE—Adventure** *1:00* 902487
(E!) **FEATURES** 889758
(FAM) **HIGH CHAPARRAL** *1:00* 186487
(FX) **EIGHT IS ENOUGH** *1:00* 5676723
(LIF) **IN THE NAME OF LOVE (CC)** 346452
(MTV) **MT. MTV'S WINTER CARNIVAL** *5:00* 532094
(NIK) **LOONEY TUNES—Cartoon** *1:00* 900029
(NSP) **SPORTSWRITERS** *1:00* 9638549
(SC) **DEVILS PREGAME** 352029
(TNN) **BILL DANCE OUTDOORS** 964669
(TNT) **MOVIE—Western** *2:00* ★★ 369839
"Arizona Bushwhackers." (1968) Gunrunners, spies and intrigue during the Civil War. Howard Keel, Yvonne DeCarlo. Dan: John Ireland. Molly: Marilyn Maxwell. Rile: Scott Brady.
(USA) **MOVIE—Drama** *2:00* ★★ 191146
"Flashdance." (1983) Jennifer Beals as a human dynamo who works as a welder by day and a dancer by night. Nicky: Michael Nouri.
1:05 (DIS) **DANGER BAY (CC)** 89290907
1:25 (TMC) **MOVIE—Drama** *1:50* ★ 76033181
"Double Impact." Jean-Claude Van Damme.
1:30 (4) **MOVIE—Thriller** *2:00* 42100
"This House Possessed." (Made for TV; 1981) A rock singer (Parker Stevenson) owns a secluded mountain estate that harbors a sinister force. Lisa Eilbacher, Joan Bennett. Keene: Slim Pickens. Tanya: Shelley Smith.
(13) **POSITIVELY BLACK** 39592
(21) **ACRYLIC PAINTING—Brenda Harris** 44810
(25) **GRILLING** 95568
(47) **PROGRAMACION COMERCIAL**
(49) **LAP QUILTING—Georgia Bonesteel** 39574
(50) **INSIDE NEW JERSEY** 723988
(BET) **INFOMERCIAL**
(BRV) **MOVIE—Comedy-Drama** *1:30* ★★ 879723
"Greaser's Palace." (1973) Director Robert Downey's nothing-sacred blend of religious allegory and Western spoof. Albert Henderson.
(CNN) **NEWSMAKER SATURDAY (CC)** 451723
(DIS) **ZORRO (CC)—Adventure** (CZ) 387100
(E!) **COMING ATTRACTIONS** 434617
(LIF) **OOH LA LA (CC)—Fashion** 995079
(MAX) **MOVIE (CC)—Drama** *1:40* ★★ 8898520
"Jack the Bear." Danny DeVito.
(SC) **NHL HOCKEY** *3:30* 274487
New Jersey at Quebec. (Live)
(TNN) **CELEBRITY OUTDOORS** 725346
1:45 (ENC) **MOVIE—Crime Drama** *1:55* ★★
"They Call Me MISTER Tibbs!" 50764510
2 PM (5) **MR. BELVEDERE (CC)—Comedy** 8758
(7) (8) **PRO BOWL SKILLS CHALLENGE** *1:00* 42346/40988
NFL all-stars showcase their football skills in this inaugural event, taped yesterday in Honolulu. Teams from the AFC and NFC square off in competitions testing agility, strength and speed.
(9) **BABYLON 5 (CC)** *1:00* 91636
(13) **TO THE CONTRARY—Discussion** 7100
(21) **BEST OF BILL ALEXANDER** 28100
(25) **SEWING WITH NANCY** 48988
(31) **OPEN MIND—Discussion** 84365
(41) **ONDA MAX—Magazine** *1:00* 84346
(47) **ASTROMUNDO** 6100
(49) **COOKING IN FRANCE (CC)** 8742
(50) **IMAGES/IMAGENES** 307839
(55) **WOMEN'S BASKETBALL** *2:00* 61177
Albany at Stony Brook, taped Jan. 28.
(A&E) **AMERICAN JUSTICE** *1:00* 424704
(BET) **CHARLES SMITH BATTLE OF THE STARS** 572181
(CNN) **BIG STORY** 599984
(DIS) **SAGA OF ANDY BURNETT (CC)—Western** *:50* 2929182
Debut: In this 1957 series, Jerome Courtland stars as a young farmer in the 1820s who flees to the wilderness to escape his stepfather. Joe Crane: Jeff York.
(DSC) **X-PLANES—Documentary** 579433
(E!) **HOLLYWOOD HOROSCOPES** *1:00* 465948
(ESN) **TENNIS** *3:00* 601181
France vs. the United States in first-round doubles play in the Davis Cup, telecast live from St. Petersburg, Fla.
[Time approximate.]
(FAM) **YOUNG RIDERS (CC)** *1:00* 613636
(FX) **FAMILY AFFAIR—Comedy** 3101094
(LIF) **INTIMATE PORTRAIT (CC)** *1:00* 619810
(MSG) **SNEAUX ZONE** *2:00* 64013
(NIK) **WHAT WOULD YOU DO?—Game** 577075
(NSP) **GOLF CLUB** 6936839
(SHO) **30-MINUTE MOVIE** *:45* 7496636
(TNN) **NHRA TODAY—Drag Racing** 309297

2:05 (TBS) **MOVIE—Science Fiction** *2:00* 7674617
"Moontrap." (1989) Astronauts (Walter Koenig, Bruce Campbell) are captured by malevolent robots. Mera: Leigh Lombardi.
[TBS is advising viewer discretion.]

2:30 (5) **SWEET VALLEY HIGH—Teenagers** 5100
(13) **INSIDE TRENTON** 7742
(21) (50) **JOY OF PAINTING** 55742/762623
(25) **T'AI CHI CHIH—Instruction** 71758
(31) **IN THE MIX (CC)—Teenagers** 11907
(47) **PROGRAMACION COMERCIAL** *2:30*
(49) **GRAHAM KERR'S KITCHEN** 5384
(AMC) **LAUREL AND HARDY** (BW) 662617
(BET) (NSP) **INFOMERCIAL**
(CNN) **STYLE WITH ELSA KLENSCH** 731346
Highlights from the Council of Fashion Designers Association Awards.
(DSC) **FIREPOWER—Documentary** 213365
(FX) **PET DEPARTMENT—Magazine** 8379988
(HBO) **MAKING OF ROBIN HOOD: MEN IN TIGHTS—Documentary** 677549
(NIK) **WILD & CRAZY KIDS—Game** 211907
(TNN) **INSIDE WINSTON CUP** 962641

2:45 (SHO) **MOVIE—Comedy-Drama** *1:40* ★
"Breaking the Rules." 79861029

3 PM (2) (3) **GOLF (CC)** *3:00* 545704/645758
Third-round play in the Pebble Beach National Pro-Am. See Sun. 3 P.M. (Live)
[Time approximate after basketball.]
(5) **FAMILY TIES (CC)—Comedy** 4365
(7) (8) **BOWLING (CC)** *1:30* 44013/42655
The final round of the $250,000 Quaker State Open in Grand Prairie, Texas. Steve Hoskins is the two-time defending champion. (Live)
(9) **LONESOME DOVE: THE SERIES—Western** *1:00* 75029
(11) **MOVIE—Comedy** *2:00* ★ 61704
"Critical Condition." (1987) Ill humor with Richard Pryor as a con man who avoids jail by impersonating a doctor. Rachel: Rachel Ticotin. Louis: Ruben Blades. Foster: Bob Dishy.
(13) **INFORMED SOURCES** 6907
(21) **SEW CREATIVE** 14907
(25) **McCUISTION—Discussion** *1:00* 11471
(31) **KONTAKT: UKRAINIAN TELEVISION** *1:00* 59655
(41) **PELICULA—Comedia-Drama** *2:00* 69346
"Un sábado más." (1986) Dos jóvenes corredores de moto compiten no solamente en las carreras sino en el amor también. Pedrito Fernández, Tatiana, Adela Noriega.
(49) **NATHALIE DUPREE COOKS** 4549
(50) **ANOTHER VIEW** 386346
(61) **MOVIE—Crime Drama** *2:00* ★★ 753549
"Cobra." (1986) Sylvester Stallone is a kill-now-and-don't-answer-questions-later cop who strikes out at psychopathic killers. Brigitte Nielsen. Gonzales: Reni Santoni.
(A&E) **MOVIE—Western** *2:00* ★★★ 615556
"The Great Northfield, Minnesota Raid." (1972) A gritty, realistic look at the 1876 bank caper that spelled disaster for the James and Younger gangs. Cliff Robertson, Robert Duvall. Jim: Luke Askew. Miller: R.G. Armstrong.
(AMC) **MOVIE—Crime Drama** (BW) *1:35* ★★★
"Criss Cross." 3083520
(BET) **CARIBBEAN RHYTHMS** *1:00* 829636
(BRV) **MOVIE—Drama** *1:45* ★★ 3085742
"Belizaire the Cajun." See 10:30 P.M.
(CNN) **ON THE MENU—Nutrition** 549669
A segment on organically grown food.
(DIS) **ANNETTE (CC)—Children** 931810
(DSC) **BEYOND 2000—Magazine** *1:00* 833278
(E!) **TALK SOUP** *1:00* 469278
(FAM) **RIFLEMAN—Western** (BW) 654723
(FX) **GREATEST AMERICAN HERO—Fantasy** *1:00* 7490094
(HBO) **MOVIE—Comedy** *1:45* 6910471
"Harmony Cats." Kim Coates, Jim Byrnes.
(LIF) **UNSOLVED MYSTERIES** *1:00* 919297
(MTV) **MT. MTV'S WINTER CARNIVAL CONTINUES**
(NIK) **WEINERVILLE—Variety** *1:00* 824520
(NSP) **COLLEGE BASKETBALL** *2:00* 2299617
Northeastern at Boston University. (Live)
(TNN) **TRUCKIN' USA** 388704
(TNT) **MOVIE—Science Fiction** *2:00* 211574
"Brother from Outer Space." (1989) An alien visitor to Earth inspires fear. Martin Balsam.
(USA) **MOVIE (CC)—Thriller** *2:00* 697704
"Tall, Dark and Deadly." (Made for Cable; 1995) A Houston architect (Kim Delaney) becomes the latest object of desire of a seemingly normal but deranged man (Jack Scalia).

3:15 (MAX) **MOVIE—Comedy** *1:35* ★★★ 28048891
"The Muppets Take Manhattan."
(TMC) **MOVIE—Drama** *1:45* ★★ 50433520
"The Wilby Conspiracy." Sidney Poitier.

3:30 (4) (30) **SKIING** 181/29926
U.S. Pro Ski Tour competition, taped Jan. 8 in Telluride, Colo. Entrants include four-time World Pro champion Bernhard Knauss and defending Tour champ Sebastian Vitzthum.
(5) **FAMILY TIES (CC)—Comedy** 4617
(13) **INSIDE NEW JERSEY** 2487
(21) **TRACKS AHEAD—Travel** 30487
(49) **CIAO ITALIA—Cooking** 7159
(50) **STORY OF SHADY REST GOLF AND COUNTRY CLUB—Sports** 117758
(CNN) **YOUR MONEY** 736891
(DIS) **MOVIE (CC)—Drama** *1:25* ★★ 5000520
"Greyfriars Bobby." Laurence Naismith.
(FAM) **RIFLEMAN—Western** (BW) 374075
(TNN) **SPEED AND BEAUTY** 712948

3:45 (ENC) **MOVIE—Comedy** *1:30* ★★ 9808013
"The Last Remake of Beau Geste." Marty Feldman, Ann-Margret, Michael York.

4 PM (4) (30) **TRACK AND FIELD** *1:00* 6549/41636
Highlights of the 88th annual Millrose Games, taped yesterday in New York City. Among those expected to participate in this prestigious indoor meet are Jackie Joyner-Kersee

and Heike Drechsler (long jump); Quincy Watts (400m); and Dennis Mitchell and Gwen Torrence (sprints).

5 THREE'S COMPANY—Comedy 6452

9 ROBOCOP—Science Fiction *1:00* 81636
After learning that RoboCop was once officer Alex Murphy, a madman (Stephen Shellen) tries to force the cyborg to commit crimes by holding his wife hostage. Elliot: Alon Nashman.

13 STORY OF SHADY REST GOLF AND COUNTRY CLUB—Sports 8094

21 OUT OF IRELAND 46094

25 MEDICALLY SPEAKING 82810

31 CHINA NEAR AND FAR 74167

49 TODAY'S GOURMET—Cooking 6636

50 WORLD OF COLLECTOR CARS 345265

55 INFOMERCIALS *1:00*

BET OUT ALL NIGHT—Comedy 214655

CNN SPORTING LIFE 755926

DSC MOVIE MAGIC—Documentary 204617

E! GOSSIP SHOW 847907

FAM BIG VALLEY—Western *1:00* 361778

FX WONDER WOMAN *1:00* 7582029

LIF MOVIE—Comedy *2:00* ★★★ 661013
"To Be or Not to Be." (1983) Remake of Ernst Lubitsch's 1942 classic about Polish actors trying to outwit Nazis in 1939 Warsaw. Mel Brooks, Anne Bancroft, Tim Matheson, Charles Durning. Siletski: Jose Ferrer. Sasha: James Haake. Schultz: Christopher Lloyd.

MSG COLLEGE BASKETBALL *2:00* 72907
Washington at Arizona. These Pac-10 rivals split last season's games, with Washington taking the opener 74-69, then dropping the rematch 95-62. (Live)

NIK WELCOME FRESHMEN 308487

TNN RODEO *1:00* 744346
The Prairie Circuit Finals, taped Oct. 22 in Guthrie, Okla.

4:05 **TBS MOVIE—Science Fiction** *2:00* ★ 4393164
"Moon 44." (German; 1990) Corporate sabotage in a futuristic mining colony. Stone: Michael Pare. Morgan: Lisa Eichhorn. Maj. Lee: Malcolm McDowell.
[TBS is advising viewer discretion.]

4:30 **5 THREE'S COMPANY—Comedy** 2636

7 8 WIDE WORLD OF SPORTS (CC) *1:30* 11013/19655
Skiing is the headliner on the program. Also: NFL all-stars compete in the obstacle course event from the Pro Bowl Skills Challenge, taped yesterday in Honolulu. The skiing is the World Alpine Championships in Sierra Nevada, Spain. Events are the women's Super G, taped Jan. 30, and the men's downhill, taped earlier today.

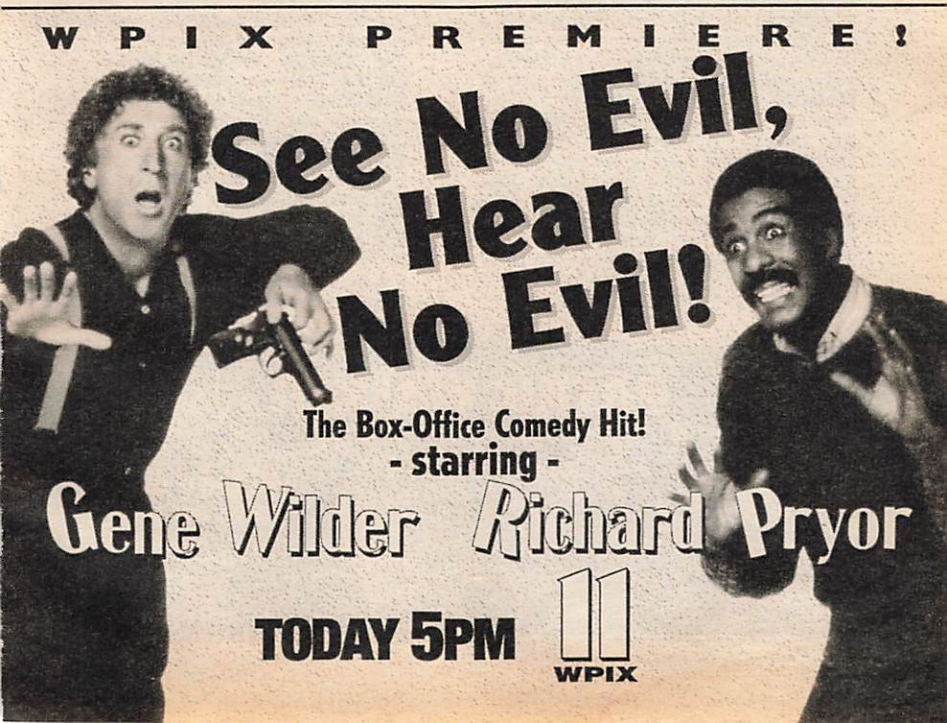

(13) **TRAVELS IN EUROPE** 4278
(21) **TRAILSIDE—Outdoors** 42278
(25) **ROMANIAN VOICE** 88094
(31) **JAPANESE PROGRAMMING** *1:30* 374549
(49) **FRUGAL GOURMET—Jeff Smith** 5520
(50) **CAUCUS NEW JERSEY** 667079
(AMC) **MOVIE—Drama** (BW) *1:25* ★★ 9741346
"Kiss the Blood Off My Hands." Burt Lancaster.
(BET) **ROC (CC)—Comedy** 210839
(CNN) **FUTURE WATCH (CC)—Report** 744810
Included: a segment on DNA ink, used by some artists to prevent forgery.
(DSC) **KNOW ZONE—Science** 306029
(E!) **FASHION FILE** 836891
(NIK) **FAMILY DOUBLE DARE—Game** 224471
(SHO) **MOVIE (CC)—Comedy** *1:30* ★★ 335471
"The Gun in Betty Lou's Handbag." Penelope Ann Miller, Eric Thal, Alfre Woodard.

4:45 (HBO) **MOVIE (CC)—Comedy-Drama** *1:40* ★★
"Welcome Home Roxy Carmichael." 25641723

5PM (4) (30) **SOFTBALL** *1:00* 5839/90926
Top Major Leaguers compete in the 14th annual Pepsi All-Star Game, taped Jan. 8 in Palm Springs, Cal. Players include Mike Piazza, Robin Ventura, Ruben Sierra, Paul O'Neill and John Kruk.
(5) **ALL IN THE FAMILY—Comedy** 9810
(9) **HIGHLANDER (CC)—Adventure** *1:00* 7471
A scheming immortal (Tony Rosato) with a reputation as a small-time hood tries to turn Duncan over to a terminally ill gangster (Ken Pogue), whose last wish is to see Duncan dead.
(11) **MOVIE—Comedy** *2:00* ★★ 37452
"See No Evil, Hear No Evil." (1989) They bad! Richard Pryor and Gene Wilder are friends—one blind, the other deaf—on the lam for a murder they didn't commit. Eve: Joan Severance. Kirgo: Kevin Spacey.
(13) **HOMETIME—Home Repair** 1452
(20) **BAYWATCH (CC)—Drama** *1:00* 83013
Geraldo Rivera plays the jealous fiancé of a swimmer (Lisa Stahl) rescued by Mitch.
(21) **TRAVELS IN EUROPE** 19452
(25) **UK TODAY—Magazine** 62568
(41) **CAMARA INFRAGANTI** 8346
(47) **SERA ANUNCIADO** *1:00*
(49) **COOKING WITH MASTER CHEFS (CC)—Julia Child** 9094
(50) **FINANCIAL FREEDOM** 381891
(55) **CLUB GOLF** 3278
(61) **BABYLON 5 (CC)** *1:00* 113452
Sheridan convinces G'Kar to attempt a dialogue with the visiting Centauri Emperor (Turhan Bey); Garabaldi receives a message from "an old friend."
(A&E) **MOVIE—Drama** *2:00* 184549
"Sam Cade." (1972) Compilation of episodes from the "Cade's County" TV series. Glenn Ford, Edgar Buchanan, Darren McGavin.
(BET) **BET SHOP: SHOPPING** *3:00* 762384
(BRV) **OLD MAN OF LOCHNAGER—Children** *1:05* 1950810
A 1986 musical adaptation of a children's story written by Prince Charles about an elderly Scot on a mission to save villagers.
(CNN) **EARLYPRIME—Newsmagazine** 599164
(DIS) **MOVIE (CC)—Comedy** *1:30* ★ 233100
"Bingo." Cindy Williams, David Rasche.
(DSC) **NEXT STEP—Science** 593013
(E!) **WEEK IN REVIEW** *1:00* 108520
(ESN) **BEST OF PGA GOLF** 662159
Included: 1991 PGA champion John Daly; Francis Ouimet, a caddy who beat two top players in a playoff to win the 1913 U.S. Open.
(FAM) **BONANZA—Western** *1:00* 645075
(FX) **BATMAN—Adventure** 3192346
(MAX) **MOVIE—Comedy** *1:35* ★★ 8534433
"Carbon Copy." George Segal.
(NIK) **GUTS—Game** 591655
(NSP) **TRANS WORLD SPORT** *1:00* 6939926
(SC) **ADRENALIN ADVENTURES** 661029
(TNN) **VIDEOPM—Music Videos** 390549
(TNT) **BUGS BUNNY—Cartoon** *2:00* 263182
(USA) **MOVIE (CC)—Adventure** *2:00* 711617
"Knight Rider 2000." (Made for TV; 1991) Futuristic spinoff from the series that reunites the crime fighter (David Hasselhoff) with his

For Your Personal Horoscope and Birthday Forecast
PATRIC WALKER

1-900-TV GUIDE
(1-900-884-8433)
Only 99¢ per minute
Touch-tone phones only.
If under 18, get parental permission.
News America New Media
1211 6th Ave, NY, NY 10036
212-852-7700

talking computer. William Daniels provides the computer's voice. Shawn: Susan Norman.

5:05 (TMC) **MOVIE (CC)—Comedy-Drama** *2:05* ★★★★ 27435297
"The Player." Tim Robbins, Greta Scacchi.

5:15 (ENC) **MOVIE—Drama** *1:55* ★★★ 48950926
"The Chosen." Robby Benson, Barry Miller.

5:30 (5) **ALL IN THE FAMILY—Comedy** 3988
(13) **AMERICAN WOODSHOP** 1758
(21) **SNEAK PREVIEWS** 39758
(25) **FRENCH MIX MCM—Music** 79346
(41) **CONTROL—Adolescentes** 6810
(49) **VICTORY GARDEN (CC)** 9100
(50) **COMPUTER CHRONICLES** 116029
(55) **INFOMERCIALS** *1:30*
(CNN) **BOTH SIDES WITH JESSE JACKSON—Discussion** 735162
(DSC) **INVENTION (CC)—Documentary** 217181
(ESN) **SENIOR GOLF** *1:30* 968636
Second-round play in the Royal Caribbean Classic, taped today in Key Biscayne, Fla.
(FX) **GREEN HORNET—Adventure** 8373704
(NIK) **SALUTE YOUR SHORTS** 215723
Michael is threatened by a bully.
(SC) **RANDOM ACCESS—Skiing** 392487
(TNN) **COUNTRY MUSIC VIDEO ALBUM HOUR** *1:00* 797520

5:45 (CSP) **PRESIDENT CLINTON'S WEEKLY RADIO ADDRESS** 24057297

EVENING

6 PM (2) **CHANNEL 2: THE PEOPLE** 297
(3) (4) (7) (8) (30) **NEWS**
(5) **GOLDEN GIRLS (CC)—Comedy** 6029
Stan heats up his relationship with Dorothy, but she wants him to cool it—or does she? Abby: Siobhan Fallon. Mr. Percy: Dion Anderson.
(9) **RENEGADE—Crime Drama** *1:00* 55346
Bobby (Branscombe Richmond) falls prey to the "Santa Barbara stalker," a seemingly mild-mannered sociology professor (James Cromwell) whose extracurricular activities include imprisoning and murdering women.
(13) **THIS OLD HOUSE (CC)—Restoration** 8471
A restoration continues with the installation of a new wooden frame.
(20) **SPORTSLIFE: ATHLETES IN STYLE—Profile** *1:00* 71574
Football's Dan Marino talks with other athletes in non-competitive settings. Included: Lenny Dykstra (baseball), Karl Malone (basketball).
(21) **VICTORY AT SEA** (BW) 56471
(25) **STUDIO 3: POLISH WEEKEND** *1:00* 71988
(31) **BLOOMBERG NEWS** 12636
(41) **NOTICIAS**
(47) **GRAN JUEGO DE LA OCA** *3:00* 868758
(49) **SNEAK PREVIEWS** 6013
(50) **GHOSTWRITER (CC)** *1:00* 732636
(61) **SIMPSONS (CC)—Cartoon** 839988
The Simpsons put the camp back in camping

Saturday GUIDELINES

☐ Lorenzo Lamas directed this suspenseful episode of **Renegade** that finds Bobby (Branscombe Richmond) the latest victim of the "Santa Barbara stalker." —6 PM (9)

☐ A voyeur, a pair of binoculars and the neighbors' **Windows** provide the framework for a lushly choreographed modern dance about the mundane—and not so mundane—happenings on a typical night in the 'hood. Provocative dance sequences are set to eclectic music. —7 PM (BRV)

☐ Leigh Taylor-Young (*Picket Fences*) leaves Rome, Wis., and heads south to Florida to appear on **Empty Nest**. —8 PM (4) (30)

☐ **College Basketball**: The St. John's Red Storm hosts the UConn Huskies. —8 PM (8) (MS2)

☐ **Movie**: After a number of small movie roles and a stint on *In Living Color*, Jim Carrey hit the jackpot with the ★★ 1994 comedy **"Ace Ventura: Pet Detective."** See the Close-up on p. 68. —8 PM (HBO)

☐ **Movie**: Geena Davis stars in the ★★ 1994 comedy-drama **"Angie."** A lighthearted urban comedy at the outset, the film makes a bumpy transition to bittersweet melodrama about midway through. —8 PM (SHO)

☐ **Movie:** Fine acting from James Woods and Kathy Bates redeems **"Curse of the Starving Class,"** an otherwise sluggish study of a poor family hungering for a better life. This 1995 made-for-cable drama is based on Sam Shepard's 1978 play, and costars Lou Gossett Jr. and Randy Quaid. —10 PM (SHO)

Saturday Evening

	6:00	6:30	7:00	7:30	8:00	8:30
					Prime Time	
2	Channel 2	CBS News	News	Hard Copy	Dr. Quinn, Medicine Woman	
3	News	CBS News	Cops	Trauma Center	Dr. Quinn, Medicine Woman	
4	News	NBC News	Extra		Empty Nest	Mommies
5	Golden Girls	Golden Girls	Night Court	Trauma Center	Cops	Cops
7	News	ABC News	News Magazine	Views	**Movie:** *Encino Man*	
8	News	Wheel of Fortune	Entmt. Tonight		Basketball: UConn at St. John's	
9	Renegade		Kung Fu: The Legend Continues		Pointman	
11	**Movie:** *See No Evil...* (5:00)		Star Trek: The Next Generation		Legendary Journeys of Hercules	
13	This Old House	This Old House	Nature		America Cinema	
20	Sportslife: Athletes in Style		Home Shopping Club			
21	Victory at Sea	Old Time Country	Lawrence Welk		Torvill and Dean: Facing the Music	
25	Studio 3: Polish Weekend		Le Journal	Communicare	Gold Medal Theatre	
30	News	NBC News	Current: Extra		Empty Nest	Mommies
31	Bloomberg News	Hello Austria	I Temi del Calcio	News from Italy	Keeping Up...	Fawlty Towers
41	Noticias	Noticiero	Sábado gigante			
47	Gran juego de la oca					
49	Sneak Previews	Trailside	Myst. WWII	Victory at Sea	This Old House	Hometime
50	Ghostwriter		Austin City Limits		This Old House	Hometime
55	Infomercials (5:30)		Siskel & Ebert	Inside Wknd.	**Movie:** *King David*	
61	Simpsons	Simpsons	Star Trek: Deep Space Nine		Cops	Cops
CABLE-TV CHANNELS						
A&E	**Movie:** *Sam Cade* (5:00)		Home Again	Home Again	Titanic: Death of a Dream	
BET	BET Shop: Shopping (5:00)				Infomercial	Off the Court
CNB	Rivera Live		Tim Russert	Cal Thomas	CNBC Talks	Dick Cavett
CNN	News	Managing/Dobbs	Capital Gang	Sports	News	Sporting Life
DSC	Hunters		Spirit of Survival	Fields of Armor	War Against the Indians	
E!	Behind Scenes		Talk Soup		Q & E!	F.Y.E!
ESN	Senior Golf (5:30)		SportsCenter	Danger Zone	Bodybuilding: Mr. Olympia	
FAM	Snowy River: The McGregor Saga		African Skies	That's My Dog	**Movie:** *Hatari!*	
FX	Mission Impossible		Family Affair	Nanny/Professor	Ghost/Mrs. Muir	Family Affair
LIF	**Movie:** *Fire! Trapped on the 37th Floor*				**Movie:** *A Deadly Silence*	
MSG	Hockey Week	Kid Club	St. John's (7:05)	NHL Hockey: Rangers at Senators		
MS2	Off the air				Basketball: UConn at St. John's	
MTV	Week in Rock	Real World	The State	MTV Sports	Jams Countdown	
NIK	U TO U	Rocko's Life	Real Monsters	Rugrats	Alex Mack	All That
TBS	WCW Wrestling (6:05)				**Movie:** *Explorers* (8:05)	
TNN	Country A. (5:30)	Path to Stardom	Charlie Daniels' Talent Roundup		Opry Backstage	Ole Opry Live
TNT	Bugs Bunny (5:00)		Heat of the Night		Charlie's Angels	
USA	**Movie:** *Knight Rider 2000* (5:00)		Weird Science	Wings	**Movie:** *The Naked Gun*	
PREMIUM CHANNELS						
AMC	**Movie:** *A New Kind of Love*				**Movie:** *There's No Business...*	
BRV	Otto Dix (6:05)		Windows		**Movie:** *Texas Tenor...*	
DIS	**Movie:** *Bingo* (5:00)	Mouseterpiece; Teacher (6:50)	**Movie:** *The Story of Snow White*			Charlie & Snoopy
ENC	**Movie:** *The Chosen* (5:15)		**Movie:** *Slither* (7:15)			
HBO	**Movie** (4:45)	**Movie:** *That Night*			**Movie:** *Ace Ventura: Pet Detective*	
MAX	**Movie** (5:00)	**Movie:** *Strictly Business*			**Movie:** *Tequila Sunrise*	
NSP	Soccer		Halls of Fame; Pregame (7:15)	NHL Hockey: Islanders at Canadiens		
SC	Hot Stove Rpt.	Horse Racing	Nothing but Nets	Pregame	NBA Basketball: Celtics at Nets	
SHO	**Movie:** *Mystery Date*				**Movie:** *Angie*	
TMC	**Movie:** *The Player* (5:05)		**Movie:** *Oscar* (7:10)			

Prime Time

February 4, 1995

	9:00	9:30	10:00	10:30	11:00	11:30
2	Dr. Quinn, Medicine Woman (Cont.)		Walker, Texas Ranger		News	Entmt. Tonight
3	Dr. Quinn, Medicine Woman (Cont.)		Walker, Texas Ranger		News	Cops
4	Sweet Justice		Sisters		News	Sat. Night Live
5	America's Most Wanted		News	Sports Extra	From the Crypt	From the Crypt
7	**Movie** (Cont.)		Marshal		News	**Movie:** *True Grit*
8	College Basketball (Cont.)		Marshal		News	Wayans Bros.
9	Hawkeye		News	Dear John	The Newz	Highway Patrol
11	Vanishing Son		News		Cheers	**Movie**
13	Abbey Lincoln		**Movie:** *Nothing but a Man*			Playh. (11:35)
20	Baywatch		News	Crossroads	Forever Knight	
21	Mystery!			Taggart		
25	Gold Medal Theatre (Cont.)		China Night			
30	Sweet Justice		Sisters		News	Sat. Night Live
31	One Foot/Grave	Red Dwarf	Masterpiece Theatre		Chinese Programming	
41	Sábado gigante (Cont.)				**Película:** *El asesino del metro*	
47	FM TV		Boxeo Telemundo		Será anunciado	Comercial
49	**Movie:** *A Hard Day's Night*			Making of A Hard Day's Night		Red Green
50	Mystery!			Austin City Limits		In the Mix
55	**Movie** (Cont.)		Infomercials		**Movie:** *Onassis...*	
61	America's Most Wanted		News	This Is the NFL	From the Crypt	From the Crypt

CABLE-TV CHANNELS

A&E	Titanic (Cont.)		Best of Comic Relief		Evening at the Improv	
BET	Color of Money	Video Soul			Infomercials	
CNB	Talk Live		Charles Grodin		Straight Forward	
CNN	Larry King Weekend		News		Sports	Capital Gang
DSC	War Against the Indians (Cont.)		Justice Files		War Against the Indians	
E!	Week in Review		Howard Stern	Howard Stern	Talk Soup	
ESN	Bodybuilding (Cont.)		Auto Show: International Competition		SportsCenter	
FAM	**Movie** (Cont.)				Country Music Spotlight	
FX	Fantasy Island		In Living Color	In Living Color	Sound FX	
LIF	**Movie** (Cont.)		Rocking the Boat		Girls' Night Out	
MSG	NHL Hockey (Cont.)			Baseball	Sportsdesk; Collector (11:15)	Hockey
MS2	College Basketball (Cont.)					
MTV	TBA		Beavis/Butt-head	Beavis/Butt-head	The State	Oddities
NIK	Ren & Stimpy	Afraid of Dark?	I Love Lucy	Lucy Show	Lucy-Desi Comedy Hour	
TBS	**Movie** (Cont.)		**Movie:** *Leviathan* (10:05)			
TNN	Statler Brothers		Hee Haw		Opry Backstage	Ole Opry Live
TNT	Starsky & Hutch		**Movie:** *Neon City*			
USA	**Movie** (Cont.)		Weird Science	Super Dave	**Movie:** *Welcome to Spring Break*	

PREMIUM CHANNELS

AMC	**Movie** (Cont.)		**Movie:** *Criss Cross*			**Movie**
BRV	**Movie** (Cont.)	Rik Mayall		**Movie:** *Belizaire the Cajun*		
DIS	**Movie:** *Much Ado About Nothing*				**Movie:** *The Ernest Green Story*	
ENC	**Movie:** *Games*				**Movie:** *Kramer vs. Kramer*	
HBO	**Movie** (Cont.)	**Movie:** *National Lampoon's Vacation*			**Movie:** *Extreme Justice* (11:15)	
MAX	**Movie** (Cont.)		**Movie:** *Hard Vice*			**Movie**
NSP	NHL Hockey (Cont.)			TBA	College Basketball: UNLV at Cal State (Fullerton)	
SC	NBA Basketball (Cont.)				Horse Racing	Harness Racing
SHO	**Movie** (Cont.)		**Movie:** *Curse of the Starving Class*			Diaries (11:35)
TMC	**Movie:** *Beach Babes from Beyond*			**Movie:** *Lake Consequence*		

when their RV goes over a cliff and Homer and Bart go for help—and get lost. Voice of the RV Salesman: Albert Brooks.
(AMC) **MOVIE—Comedy** *1:55* ★★ 2283891
"A New Kind of Love." Paul Newman.
(CNB) **RIVERA LIVE—Discussion** *1:00* 55926
(CNN) **NEWS—Meserve/Oliver**
(CSP) **NATIONAL PRESS CLUB** *1:00* 97926
(DSC) **HUNTERS—Documentary** *1:00* 819723
(E!) **BEHIND THE SCENES** *1:00* 443365
(FAM) **SNOWY RIVER: THE McGREGOR SAGA (CC)—Drama** *1:00* 595033
(FX) **MISSION IMPOSSIBLE** *1:00* 5769487
(LIF) **MOVIE—Drama** *2:00* 728487
"Fire! Trapped on the 37th Floor." (Made for TV; 1991) The fact-based battle waged by Los Angeles firefighters against a towering inferno in 1988. Lee Majors. Paul: Peter Scolari. Susan: Lisa Hartman.
(MSG) **HOCKEY WEEK** 10655
(MTV) **WEEK IN ROCK** 474029
(NIK) **U TO U—Children** 212636
(NSP) **ENGLISH LEAGUE SOCCER—Highlights** *1:00* 9641013
(SC) **HOT STOVE REPORT** 219100
(SHO) **MOVIE—Comedy** *1:40* ★★ 3078723
"Mystery Date." Ethan Hawke, Teri Polo.
6:05 (BRV) **OTTO DIX—Profile** *:55* 27987100
(TBS) **WCW WRESTLING** *2:00* 3069075
6:30 (2) (3) **CBS NEWS (CC)—Bob Schieffer** 549/425
(4) (30) **NBC NEWS (CC)—Brian Williams** 617/13542
(5) **GOLDEN GIRLS (CC)—Comedy** 7181
Dorothy tries to dissuade Sophia from becoming a nun; Blanche rear-ends someone (Paul Willson)—in Rose's car.
(7) **ABC NEWS (CC)** 9549
(8) **WHEEL OF FORTUNE (CC)—Game** 2461
(13) **THIS OLD HOUSE (CC)—Restoration** 9723
Work on the Colonial farmhouse continues.
(21) **OLD TIME COUNTRY MUSIC** 47723
(31) **HELLO AUSTRIA/HELLO VIENNA** 79108
(41) **NOTICIERO UNIVISION** 4075
(49) **TRAILSIDE—Outdoors** 7365
(61) **SIMPSONS (CC)—Cartoon** 853568
Bart's April Fool prank hospitalizes Homer, whose life flashes by (in past clips) before he slips into a coma. Julie Kavner.
(CNN) **MANAGING WITH LOU DOBBS** 756655
Guest: Nord Brue, CEO of a Vermont-based bagel bakery.
(DIS) **MOUSETERPIECE THEATRE (CC)—Cartoon** 9153723
(HBO) **MOVIE (CC)—Drama** *1:30* ★★ 340758
"That Night." C. Thomas Howell.
(MAX) **MOVIE (CC)—Comedy** *1:25* ★★ 2235365
"Strictly Business." Tommy Davidson.
(MSG) **KID CLUB—Fitness** 47097
(MTV) **REAL WORLD** 385181
(NIK) **ROCKO'S MODERN LIFE** 203988
(SC) **HORSE RACING FROM AQUEDUCT** 200452
(TNN) **PATH TO STARDOM—Profile** 817592
6:50 (DIS) **SALUTING THE AMERICAN TEACHER (CC)** 89426029
7 PM (2) **NEWS**
(3) **COPS (CC)** 8926
(4) **EXTRA (CC)** *1:00* 8013
(5) **NIGHT COURT—Comedy** 6346
Dan suffers from a guilty conscience over misuse of funds for the Phil Foundation; a toupee gives Bull a swelled head.
(7) **NEWS MAGAZINE** 4742
(8) **ENTERTAINMENT TONIGHT** *1:00* 61346
(9) **KUNG FU: THE LEGEND CONTINUES (CC)—Crime Drama** *1:00* 60902
A huge pesticide cloud has already killed 1400 people and is threatening the entire city, but Caine (David Carradine) is mysteriously unaffected. The Ancient: Kim Chan. Erickson: Jerome Pradon. Tolin: Dave Nichols.
(11) **STAR TREK: THE NEXT GENERATION (CC)—Science Fiction** *1:00* 11618
A time rift alters the Enterprise's history and reunites its crew with Tasha Yar (Denise Crosby) and with a ship thought to have been destroyed more than 20 years ago.
(13) **NATURE (CC)** *1:00* 47758
"Toadskin Spell" examines frogs and toads and how the unusual qualities of their skin help them survive extreme climates. (Repeat)
(20) **HOME SHOPPING CLUB** *2:00* 61549
(21) **LAWRENCE WELK** *1:00* 94278
(25) **LE JOURNAL: FRENCH NEWS** 42704
(30) **CURRENT AFFAIR: EXTRA** *1:00* 81742
(31) **I TEMI DEL CALCIO—In Italian** 88181
(41) **SABADO GIGANTE** *4:00* 677297
La música de Proyecto 1, Ricardo Arjona, Mandingo, La Sonora Dinamita, Edwin Rivera y Mijares. Además: un segmento para las solteras; los pareceres de un grupo de jóvenes adultos; un informe sobre las joyas.
(49) **UNSOLVED MYSTERIES OF THE SECOND WORLD WAR—Documentary** 2758
(50) **AUSTIN CITY LIMITS—Music** *1:00* 484452
(55) **SISKEL & EBERT** 6742
Scheduled reviews include "In the Mouth of Madness" (Sam Neill, Charlton Heston), "Boys on the Side."
(61) **STAR TREK: DEEP SPACE NINE (CC)—Science Fiction** *1:00* 100013
See Sun. 11:30 P.M. for details.
(A&E) **HOME AGAIN—Bob Vila** 575617
(BRV) **WINDOWS—Dance** *:50* 1133013
A surreal modern-dance piece, choreographed by Daniel Ezralow, exploring the goings-on in an urban neighborhood, as viewed by a voyeur.
(CNB) **TIM RUSSERT—Interview** 24384
(CNN) **CAPITAL GANG—Discussion** 999920
(CSP) **AMERICA AND THE COURTS** *2:00* 49926

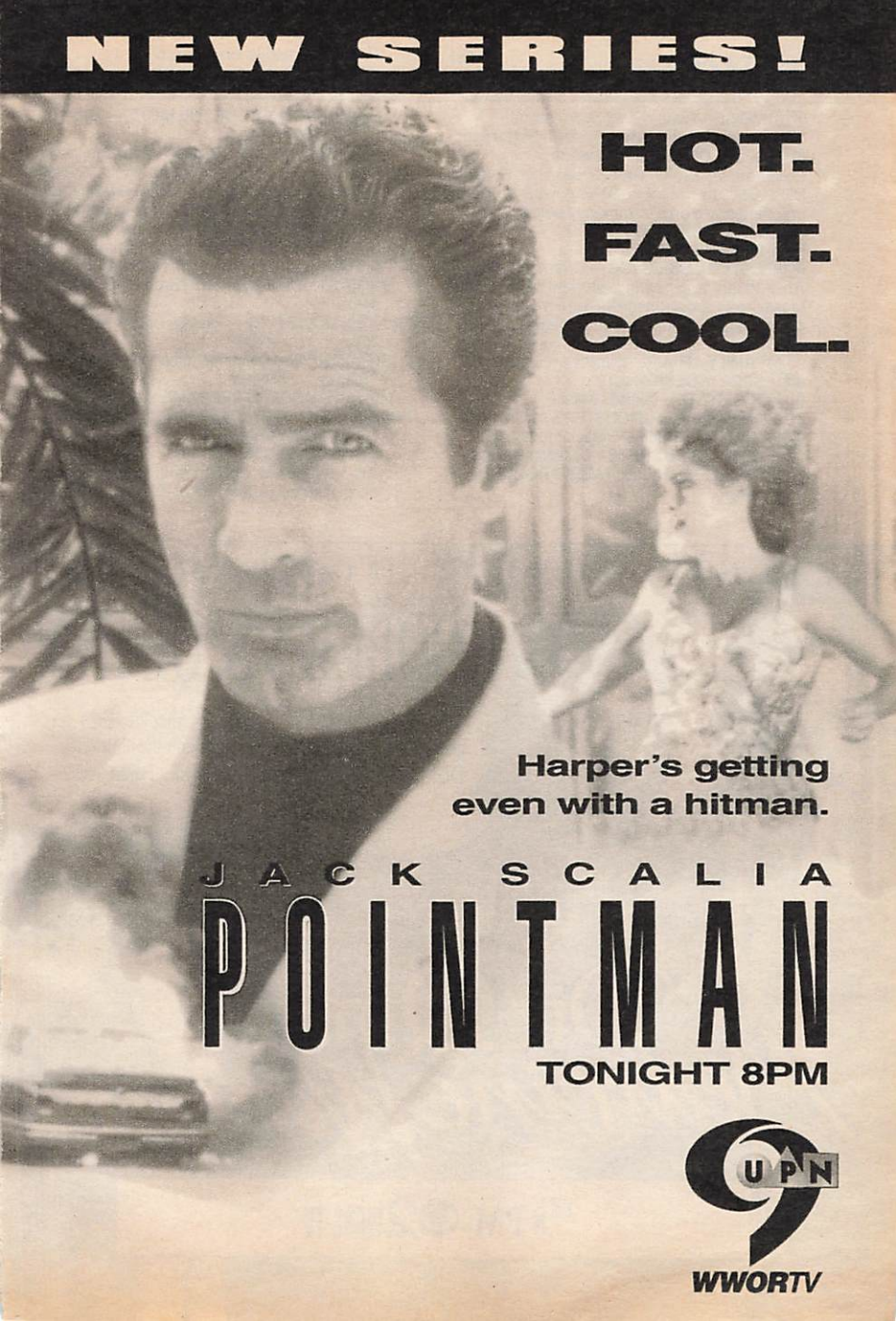
NEW SERIES!
HOT.
FAST.
COOL.
Harper's getting
even with a hitman.
JACK SCALIA
POINTMAN
TONIGHT 8PM
UPN
9
WWORTV

(DIS) MOVIE—Fantasy *1:30* ★★ 938758
"The Story of Snow White." Sarah Patterson.
(DSC) SPIRIT OF SURVIVAL 580549
Featured: a 1963 "Dam Break" in Baldwin Hills, Cal., that sent a 30-foot wall of water crashing down on a community below.
(E!) TALK SOUP *1:00* 195181
(ESN) SPORTSCENTER 942365
(FAM) AFRICAN SKIES (CC)—Drama 646704
An African engineering student with bright ideas—and a dark secret—works with Margo on an irrigation project. Catherine Bach, Roux-net Brown, Raimund Harmstorf.
(FX) FAMILY AFFAIR—Comedy 3105810
(MSG) SPORTSDESK 9799100
(MTV) THE STATE—Comedy 644346
(NIK) AAAHH!!! REAL MONSTERS 571891
(NSP) HALLS OF FAME—Profile 5813097
(SC) NOTHING BUT NETS—Basketball 578365
(TNN) CHARLIE DANIELS' TALENT ROUNDUP *1:00* 486810
(TNT) IN THE HEAT OF THE NIGHT—Crime Drama *1:00* 479520
(USA) WEIRD SCIENCE (CC)—Comedy 199948
Lisa tries to help bring out Wyatt's "killer edge" in wrestling—and inadvertently turns him into a cave man. Mindy: Eva Loseth.
(VH1) NAKED CAFE—Magazine 112723
John Mellencamp talks about painting; Penn and Teller choose their five favorite CDs.

7:05 (MSG) ST. JOHN'S BASKETBALL REPORT 99533146

7:10 (TMC) MOVIE (CC)—Comedy *1:50* ★★
"Oscar." 30461433

7:15 (ENC) MOVIE—Comedy-Drama *1:40* ★★★
"Slither." 13550988
(NSP) ISLANDERS PREGAME 17077433

7:30 (2) HARD COPY (CC)—Newsmagazine 433
(3) TRAUMA CENTER 87
(5) TRAUMA CENTER 3365
An 18-year-old woman with possible spinal-cord injuries is treated at Thomas Jefferson

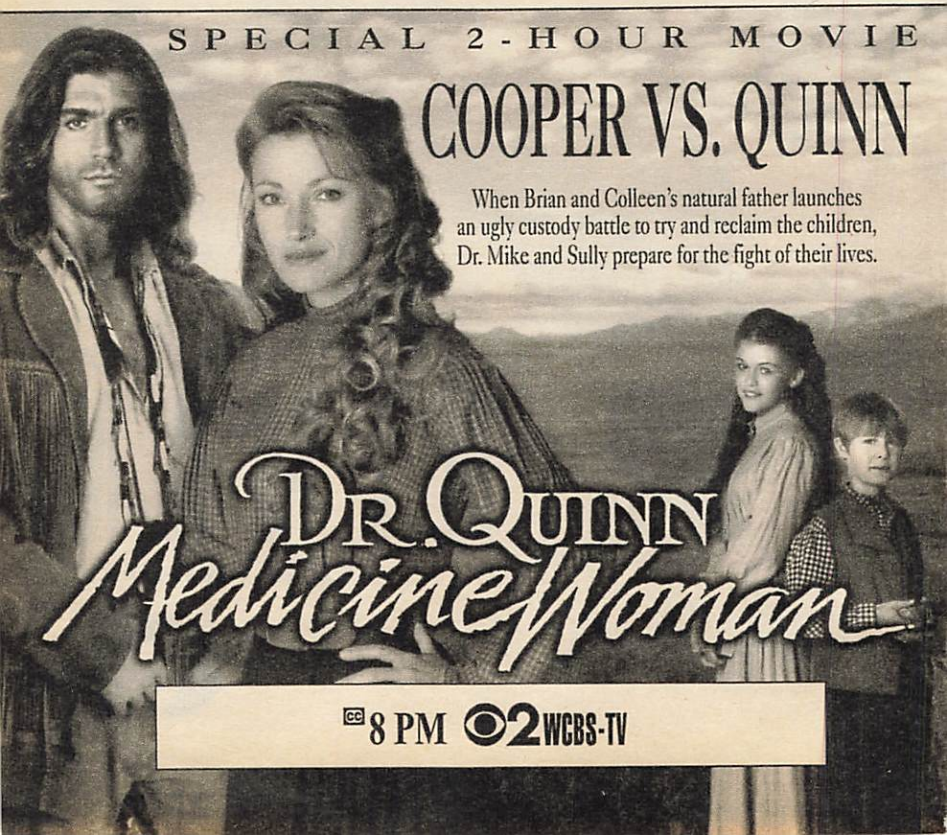

University Hospital in Philadelphia. Also: a stroke victim.

(7) VIEWS 8433
Scheduled: A museum that displays technical equipment that visitors can operate; an ice-hockey team from Harlem.

(25) COMMUNICARE 89723

(31) NEWS FROM ITALY 25100

(49) VICTORY AT SEA—Documentary (BW) 3549

(55) INSIDE EDITION WEEKEND (CC) 8891

(A&E) HOME AGAIN—Bob Vila 229926

(CNB) CAL THOMAS—Interview 38075

(CNN) SPORTS 752839

(DSC) FIELDS OF ARMOR 307758
Featured: former German and British soldiers recall the 1942 battles at El Alamein in North Africa. Included: archival photos; comments from historians.

(ESN) DANGER ZONE 689384

(FAM) THAT'S MY DOG—Game 383723

(FX) NANNY AND THE PROFESSOR 8383181

(MSG) NHL HOCKEY *3:00* 684704
New York Rangers at Ottawa. (Live)

(MTV) MTV SPORTS 381365

(NIK) RUGRATS (CC)—Cartoon 225100
Grandpa, feeling intrusive, moves out of the house and into a retirement home.

(NSP) NHL HOCKEY *3:00* 1326384
New York Islanders at Montreal. (Live)

(SC) NETS PREGAME 206636

(USA) WINGS (CC)—Comedy 747907

(VH1) FT—FASHION TELEVISION 840094

8 PM (2) (3) DR. QUINN, MEDICINE WOMAN (CC) *2:00* 3181/7907
Mike and Sully decide to initiate a formal adoption of Colleen and Brian, but the kids' father (Ben Murphy) and his young new wife challenge them for custody. Lillian: Kaitlin Hopkins. Colleen: Jessica Bowman. Brian: Shawn Toovey. Mike: Jane Seymour.

(4) (30) EMPTY NEST (CC) 2988/77075
Harry falls head over heels for a woman (Leigh

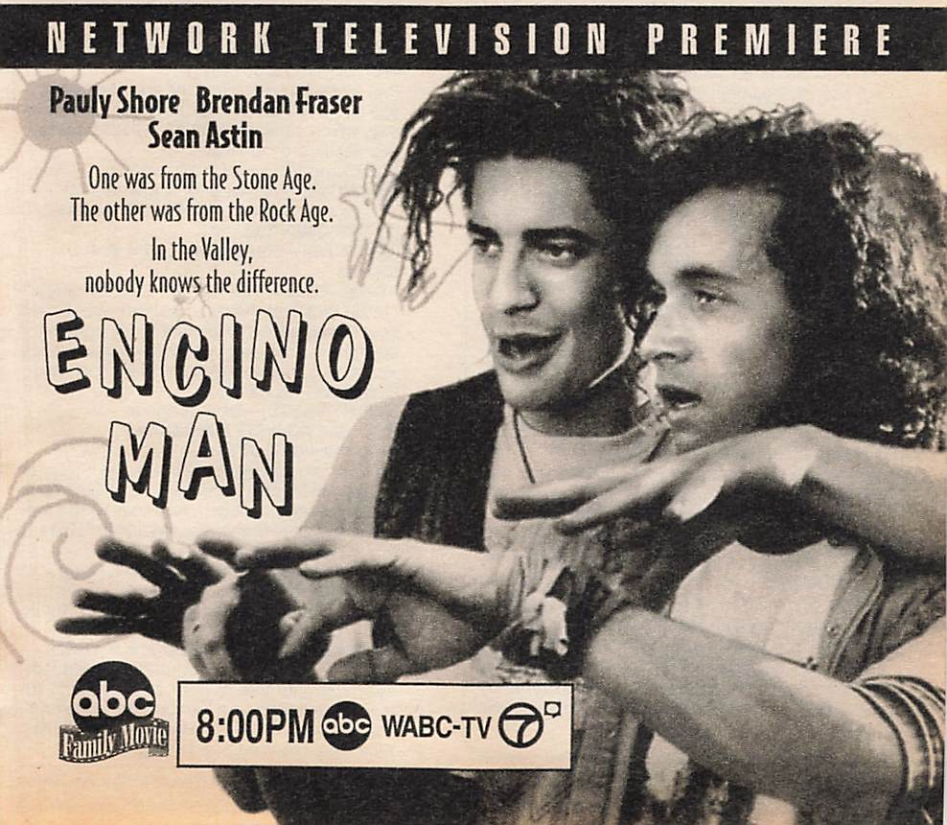

Taylor-Young) he meets in the park, but an unexpected revelation puts his feet back on the ground. Arlene: Myra Turley. Al: Guy Boyd. Sophia: Estelle Getty.

5 61 COPS (CC) 5094/203029
Kansas City officers Joseph McHale and Brad Chirnside pursue a driver suspected of fleeing the scene of an accident that he may have caused; a K-9 unit assists Offs. Bill Warren and Karl Oakman with a gun search.
[Fox is advising viewer discretion.]

7 MOVIE (CC)—Comedy *2:00* ★ 83568
"Encino Man." (1992) Nerdy variation on the "Iceman" theme, about a teen (Sean Astin) who discovers and thaws out a Cro-Magnon being. Directed by Les Mayfield.

Other Cast

Link ..... Brendan Fraser
Stoney Brown ..... Pauly Shore
Robyn Sweeney ..... Megan Ward
Ella ..... Robin Tunney
Matt ..... Michael DeLuise
Phil ..... Patrick Van Horn

8 MS2 COLLEGE BASKETBALL *2:00* 74810/45926
Connecticut at St. John's. UConn trounced the Red Storm 98-78 in January, with Ray Allen scoring a game-high 27 points. (Live)

CABLE
close up

MOVIE (CC)★★
SAT. 8 PM,
TUES. 12 noon,
8 PM HBO

Jon Farmer/Warner Bros.

ACE VENTURA: PET DETECTIVE

Jim Carrey

Jim Carrey became an "overnight" star in this hyperactive 1994 comedy that bombed with critics, but became a surprise hit with the public.

Ace (Carrey), a small-time private eye who specializes in finding lost or stolen animals, is hired to bring back the kidnapped mascot of the Miami Dolphins' football team—a 500 lb. dolphin named Snowflake. Along the way, he encounters quarterback Dan Marino (who plays himself) and a cop (Sean Young) who's not all she appears to be. Rated PG-13 for adult themes. Directed by Tom Shadyac. Melissa: Courteney Cox. Riddle: Noble Willingham. Podacter: Troy Evans. Camp: Udo Kier. (1:30)

9 POINTMAN (CC) *1:00* 16810
Connie (Jack Scalia) travels to Aruba to even the score with the devious businessman who framed him.

11 LEGENDARY JOURNEYS OF HERCULES (CC)—Adventure *1:00* 18278
Herc shepherds a band of war refugees from a "cursed" deserted town to a "charmed" city. But the curse may still be with one of them. Seer: Norman Forsey. Broteas: John Sumner.

13 AMERICA CINEMA (CC) *1:00* 50278
"The Western" explores Hollywood's fascination with the genre and how it has "come to symbolize American cinema" with its emphasis on moral themes, heroes and villains.

21 TORVILL AND DEAN: FACING THE MUSIC (CC)—Documentary *1:00* 66146

25 GOLD MEDAL THEATRE *2:00* 23758

31 KEEPING UP APPEARANCES 77029

49 50 THIS OLD HOUSE (CC) 5278/387075

55 MOVIE—Drama *2:00* ★★ 25568
"King David." (1985) Richard Gere plays the Biblical leader in this saga of ancient Israel. Samuel: Denis Quilley. Saul: Edward Woodward. Bathsheba: Alice Krige.

A&E TITANIC: DEATH OF A DREAM —Documentary *2:00* 569181
Part 1 of a two-part log of the first and last voyage of the R.M.S. Titanic, the largest ship of its day, which sank on April 15, 1912. Included: recollections of survivors.
[Concludes tomorrow at this time.]

AMC MOVIE—Musical *2:05* ★★★ 8620487
"There's No Business like Show Business."

BET INFOMERCIAL

BRV MOVIE—Documentary *1:25* ★★★ 9364623
"Texas Tenor: The Illinois Jacquet Story." (1992) Profile of the jazz musician whose "big sound" helped revolutionize the playing of tenor saxophone. Included: Jacquet's reminiscences about his work with the Lionel Hampton band.

CNB CNBC TALKS 15984

CNN NEWS (CC)—Meserve/Oliver

DSC WAR AGAINST THE INDIANS —Documentary *2:00* 574013
Artwork and interviews chronicle the history of Native Americans, from the time of Columbus to the present. Included: retellings of the battles of the Little Bighorn and Wounded Knee.

E! Q & E! 125297
Interviewed: Mary Tyler Moore, Tim Allen.

ESN BODYBUILDING *2:00* 934471
Competition for the title "Mr. Olympia," taped Sept. 9 in Atlanta.

FAM MOVIE—Adventure *3:00* ★★★ 173926
"Hatari!" (1962) Some wonderful wildlife footage highlights this mixture of action and romance centering on a Tanganyika game farm. John Wayne. Pockets: Red Buttons. Dallas: Elsa Martinelli. Kurt: Hardy Kruger.

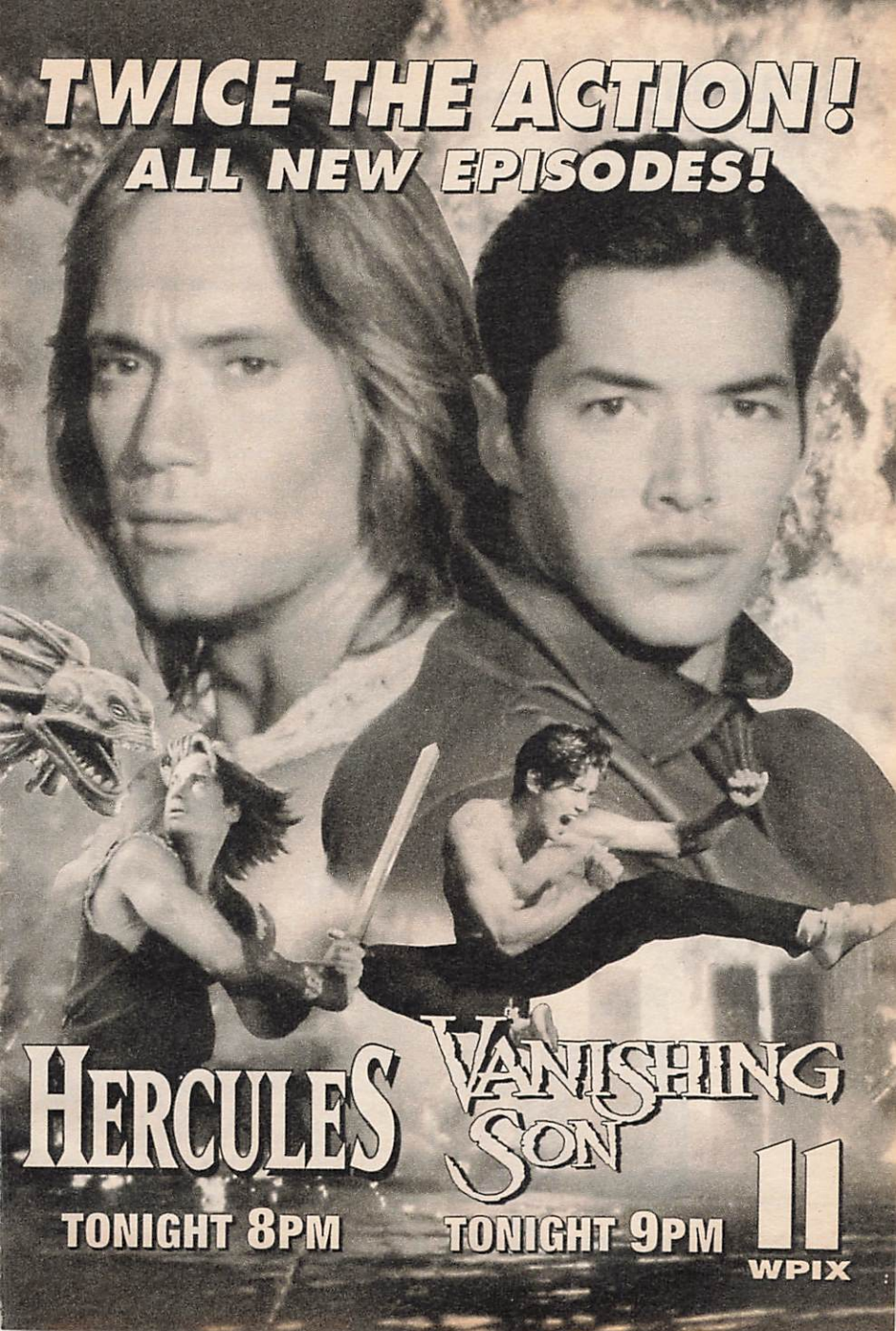
TWICE THE ACTION!
ALL NEW EPISODES!
HERCULES
TONIGHT 8PM
VANISHING SON
TONIGHT 9PM
11
WPIX

(FX) **GHOST AND MRS. MUIR** 3294758

(HBO) **MOVIE (CC)—Comedy** *1:30* ★★ 252549
"Ace Ventura: Pet Detective." PG-13; for details, see the Close-up on p. 68.

(LIF) **MOVIE—Drama** *2:00* 627704
"A Deadly Silence." (Made for TV; 1989) Disturbing docudrama based on a 1986 Long Island homicide case linked to allegations of incest. Cheryl: Heather Fairfield. Pierson: Charles Haid. Gianelli: Mike Farrell.

(MAX) **MOVIE (CC)—Crime Drama** *2:00* ★★
"Tequila Sunrise." 629162

(MTV) **JAMS COUNTDOWN** *1:00* 641384

(NIK) **SECRET WORLD OF ALEX MACK —Fantasy** 597839
Alex and Dad (Larissa Oleynik, Michael Blakely) go on a short trip together.

(SC) **NBA BASKETBALL** *3:00* 478433
Boston at New Jersey. (Live)

(SHO) **MOVIE (CC)—Comedy-Drama** *1:50* ★★
"Angie." 9160723

(TNN) **OPRY BACKSTAGE** 389433

(TNT) **CHARLIE'S ANGELS** *1:00* 495568

(USA) **MOVIE—Comedy** *2:00* ★★★ 110839
"The Naked Gun: From the Files of Police Squad!" (1988) Leslie Nielsen is back as the inept L.A. cop Frank Drebin, trying to foil a would-be assassin (Ricardo Montalban). Ed: George Kennedy.

(VH1) **THE GOODS: TODD OLDHAM—Shopping** 121471

8:05 (TBS) **MOVIE—Adventure** *2:00* ★★ 9175655
"Explorers." (1985) Three youngsters take flight in a homemade spacecraft and meet aliens peculiarly well versed in 1950s pop culture. Ethan Hawke, River Phoenix.

8:30 (4) (30) **MOMMIES (CC)** 4723/89810
Barb and Tom (Julia Duffy, Jere Burns) exchange an unexpectedly passionate kiss, while Marilyn endures a bad-hair day. Armand: Patrick Bristow. Cecil: Dan Schneider. Paul: Lane Davies. Marilyn: Marilyn Kentz.

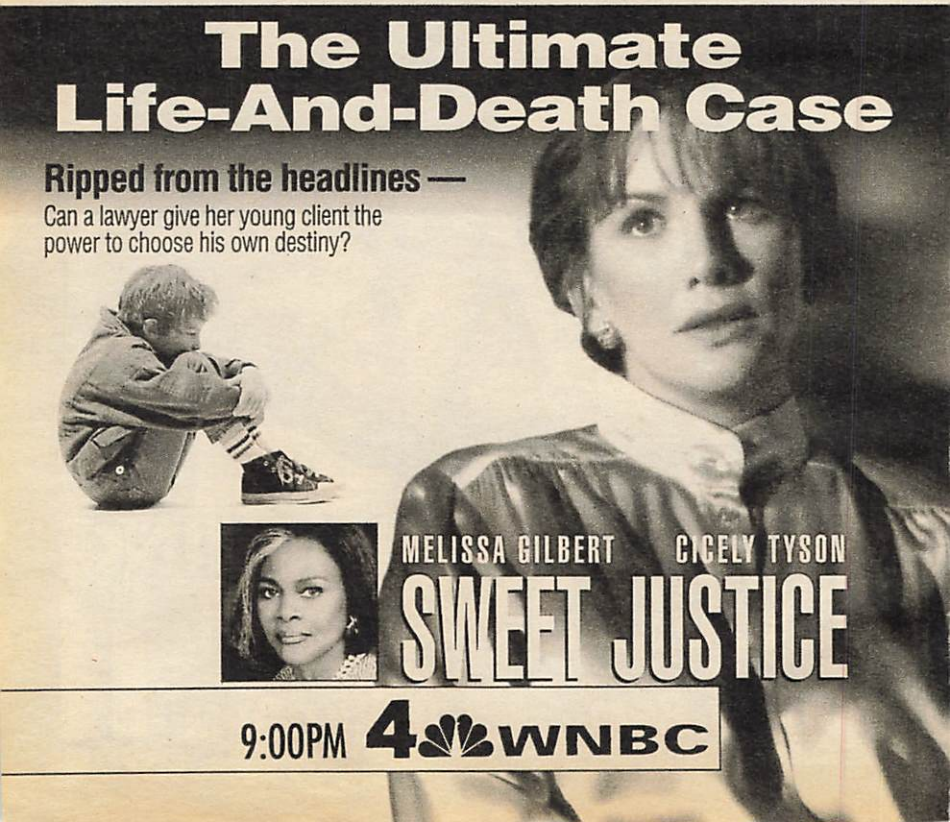

5 61 **COPS (CC)** 7029/119636
LAPD sergeant Nicholas Titiriga aids Off. Michael Goosby in the arrest of suspected drug dealers; Off. Goosby answers a shooting call. (Repeat)
[Fox is advising viewer discretion.]
31 **FAWLTY TOWERS—Comedy** 83636
49 50 **HOMETIME** 7013/399810
BET **OFF THE COURT—Profile** 571452
CNB **DICK CAVETT** 29839
CNN **SPORTING LIFE (CC)** 949425
DIS **CHARLIE BROWN AND SNOOPY** 928346
Charlie Brown waits for Valentine cards.
E! **F.Y.E!** 104704
Sharon Stone and Gene Hackman discuss their roles in "The Quick and the Dead."
FX **FAMILY AFFAIR—Comedy** 3100365
NIK **ALL THAT—Comedy** 576346
TNN **GRAND OLE OPRY LIVE** 308568
Johnny Russell hosts. Also: Jerry Clower.
VH1 **LAST WORD—Magazine** 117278
Guest: Ken Kercheval and Michele Scarabelli.

9 PM 4 30 **SWEET JUSTICE (CC)** *1:00* 4297/87926
Kate (Melissa Gilbert) argues the case of a terminally ill boy who, with his father's consent, decides to forgo medical treatment. Meanwhile, a judge makes an unwelcome pass at Reese (Cree Summer).
5 61 **AMERICA'S MOST WANTED (CC)** *1:00* 67520/106297
Scheduled: A profile of a man, convicted for the stabbing death of a 17-year-old in Georgia, now sought for the 1985 rape and murder of a Sacramento woman. John Walsh hosts.
9 **HAWKEYE (CC)—Drama** *1:00* 60966
Taylor has Hawkeye tried for treason when the captain is shot soon after a heated argument between the two men. But Hawkeye's sense of honor hinders Elizabeth's efforts to prove his innocence. Warder: Hrothgar Mathews. Franklin: Scott McNeil.
11 **VANISHING SON (CC)** *1:00* 21742
The fugitive Jian-Wa is the only witness when a battered wife (Mary Elizabeth McGlynn) kills her husband (Cliff Potts), a prominent and popular Texas rancher, in self-defense. Eddie: Steve Rankin.
13 **ABBEY LINCOLN, YOU GOTTA PAY THE BAND—Documentary** *1:00* 63742
A profile of the jazz singer-actress. Included: comments from Lincoln, colleagues and others; footage of a recording session.
20 **BAYWATCH (CC)—Drama** *1:00* 63384
Logan alienates Caroline when he marries a rich widow to avoid deportation; Mitch's mother (Anne Jeffreys) disapproves of his relationship with Tracy (Rebekah Carlton-Luff). Gator: Shane Fraser. Mitch: David Hasselhoff.
21 50 **MYSTERY! (CC)** *1:30* 77013/845029
31 **ONE FOOT IN THE GRAVE** 34346
47 **FM TV—Música** *1:00* 65162

FREE Bible Courses

Bible Correspondence Courses are available free of charge from **WORLD WIDE BIBLE STUDY.**

CERTIFICATES OF COMPLETION are issued to each student who completes a course. These studies deal solely with facts of the Bible, are non-denominational and can be completed during spare time at home.

Lessons are graded and questions answered by a member of the teaching staff. These courses will increase your knowledge of The Bible and can give your life a fuller meaning.

ALL OF THE WORLD WIDE BIBLE STUDY MATERIALS ARE FREE. YOUR BIBLE IS THE ONLY TEXT NEEDED.

To enroll mail the coupon below and you will receive study materials by return mail.

ENROLLMENT APPLICATION

Please enroll me in World Wide Bible Study's Correspondence School and send free of charge the first set of lessons.

World Wide Bible Study
P.O. Box 40105
Nashville, TN 37204 USA

Name

Address

WWBS is sponsored by a group of Christians to encourage Bible study.

(49) MOVIE—Comedy (BW) *1:30* ★★★★ 22907
"A Hard Day's Night." (1964) The Beatles.
(BET) COLOR OF MONEY—Finance 837655
(CNB) TALK LIVE *1:00* 81758
(CNN) LARRY KING WEEKEND (CC) *1:00* 194891
(DIS) MOVIE (CC)—Comedy *1:55* ★★★
"Much Ado About Nothing." 7273097
(E!) WEEK IN REVIEW *1:00* 191365
(ENC) MOVIE—Thriller *1:45* ★★ 8539433
"Games." Simone Signoret, James Caan.
(FX) FANTASY ISLAND—Drama *1:00* 9409100
(MTV) TO BE ANNOUNCED *1:00*
(NIK) REN & STIMPY—Cartoon 849839
(TMC) MOVIE (CC)—Comedy *1:20* 2417758
"Beach Babes from Beyond." Sara Bellomo.
(TNN) STATLER BROTHERS *1:00* 482094
Chonda Pierce is featured.
(TNT) STARSKY & HUTCH *1:00* 475704
(VH1) VIDEOS *2:00* 187162

9:30 (31) RED DWARF—Comedy 18487
(BET) VIDEO SOUL—Music *1:30* 141655
(BRV) RIK MAYALL—Comedy *1:00* 139617
Mayall portrays a homeless man whose life is changed when he is assumed to be the writer of a sought-after screenplay. Jeremey Swain: Michael Kitchen.
(HBO) MOVIE (CC)—Comedy *1:40* ★★★
"National Lampoon's Vacation." 9344487
(NIK) ARE YOU AFRAID OF THE DARK? —Thriller 812810
A boy is transported back to the Revolutionary War and gets caught in a battle.

10PM (2) (3) WALKER, TEXAS RANGER (CC) —Crime Drama *1:00* 9988/9742
Alex is taken hostage during the kidnapping of an oil executive, but her hidden cellular phone provides a trail for the Rangers. Alex: Sheree J. Wilson. Walker: Chuck Norris. Trivette: Clarence Gilyard.

Guest Cast

Victor LaRue ..... Wayne Pere
Harlan Trask ..... Sean McGraw
Woman Hostage ..... Eleese Lester
Trask's Aide ..... David Denney

(4) (30) SISTERS (CC) *1:00* 7384/80013
John (Garrett M. Brown) files for divorce, and Georgie's hopes of dividing their assets without lawyers fall flat when they struggle over a cake plate. Meanwhile, Kenny's performance at Big Al's inaugural ball lands him a gig in St. Louis—but he wants to take Roxie; and Cat's new boyfriend turns out to be a man from Teddy's past. Georgie: Patricia Kalember.
(5) (9) (20) (61) NEWS
(7) (8) MARSHAL (CC) *1:00* 62075/60617
It doesn't add up for MacBride (Jeff Fahey) when the couple he's pursuing (Deborah Van Valkenburgh, Craig Wasson) for failure to file an income-tax return determinedly elude him. The only charge against them won't land them in jail—but fleeing from a Federal marshal will.

Additional Cast

Justin ..... J. Skylar Testa
Bill Harris ..... Michael Tomlinson
Bishop ..... Alvin Sanders

[Time approximate on Ch. 8.]
(11) NEWS *1:00*
(13) MOVIE (CC)—Drama (BW) *1:35* ★★★ 7137641
"Nothing but a Man." (1964) Meaningful story

NETWORK AND CABLE ADDRESSES

Want to write to a network or cable service about its shows? Here's how to reach them . . . **ABC:** 77 West 66th Street, New York, NY 10023. **CBS:** 51 West 52nd Street, New York, NY 10019. **Fox Broadcasting Company:** P.O. Box 900, Beverly Hills, CA 90213. **NBC:** 30 Rockefeller Plaza, New York, NY 10112. **PBS:** 1320 Braddock Place, Alexandria, VA 22314-1698. **Telemundo:** 1740 Broadway, 18th Floor, New York, NY 10019. **United Paramount Network:** 5555 Melrose Avenue, Marathon 1200, Los Angeles, CA 90038. **Univision:** 9405 N.W. 41st Street, Miami, FL 33178. **WB Television Network:** 4000 Warner Boulevard, Building 34 R, Burbank, CA 91522. **American Movie Classics, Bravo, NewSport** or **SportsChannel:** 150 Crossways Park West, Woodbury, NY 11797. **A&E Network:** 235 East 45th Street, New York, NY 10017. **Black Entertainment Television:** 1232 31st Street N.W., Washington, D.C. 20007. **Cable News Network, TBS SuperStation** or **Turner Network Television:** One CNN Center, P.O. Box 105366, Atlanta, GA 30348. **Cinemax** or **HBO:** 1100 Avenue of the Americas, New York, NY 10036. **CNBC:** 2200 Fletcher Avenue, Fort Lee, NJ 07024. **C-SPAN:** 400 North Capitol Street, N.W., Suite 650, Washington, D.C. 20001. **The Discovery Channel:** 7700 Wisconsin Avenue, Bethesda, MD 20814-3522. **The Disney Channel:** 3800 West Alameda Avenue, Burbank, CA 91505. **E! Entertainment Television:** 5670 Wilshire Boulevard, Los Angeles, CA 90036. **Encore:** 5445 DTC Parkway, Suite 600, Englewood, CO 80111. **ESPN:** ESPN Plaza, 935 Middle Street, Bristol, CT 06010. **The Family Channel:** 2877 Guardian Lane, P.O. Box 2050, Virginia Beach, VA 23450-2050. **Home Shopping Network:** 1529 U.S. Route 19, South, Clearwater, FL 33546. **Lifetime:** 36-12 35th Ave., Astoria, NY 11106. **Madison Square Garden:** 2 Penn Plaza, New York, NY 10121. **MTV, Nickelodeon** or **VH1:** 1515 Broadway, New York, NY 10036. **The Nashville Network:** 2806 Opryland Drive, Nashville, TN 37214. **Showtime** or **The Movie Channel:** 1633 Broadway, New York, NY 10019. **Trinity Broadcasting Network:** 2442 Michelle Drive, Tustin, CA 92680. **USA Network:** 1230 Avenue of the Americas, New York, NY 10020. **The Weather Channel:** 2600 Cumberland Parkway, Atlanta, GA 30339.

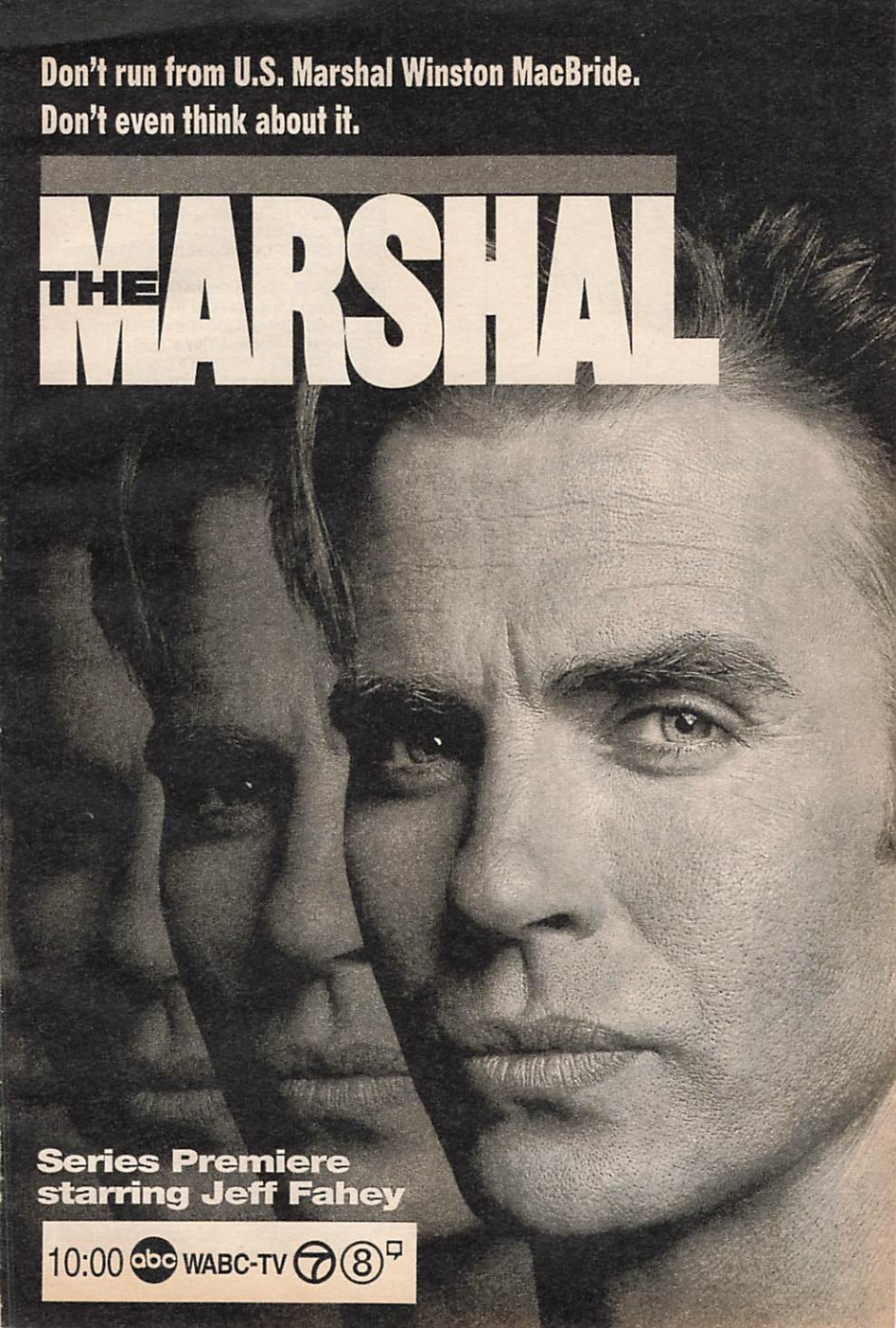
Don't run from U.S. Marshal Winston MacBride.
Don't even think about it.
THE MARSHAL
Series Premiere
starring Jeff Fahey
10:00 abc WABC-TV 7 8

Heart-to-Heart with HEATHER

Heather Locklear, *Melrose Place*'s sexiest star, talks heart-to-heart with TV GUIDE about her recent marriage and her upcoming miniseries, "Texas Justice."

NEXT WEEK IN TV GUIDE

of a young black man (Ivan Dixon) struggling for dignity in the Jim Crow South. Abbey Lincoln, Gloria Foster. Will: Julius Harris.
(25) **CHINA NIGHT—In Chinese** *2:00* 10742
(31) **MASTERPIECE THEATRE (CC)** *1:00* 84839
(47) **BOXEO TELEMUNDO** *1:00* 75549
(55) **INFOMERCIALS** *1:00*
(A&E) **BEST OF COMIC RELIEF** *1:00* 555988
Brett Butler and Garry Shandling.
(AMC) **MOVIE—Crime Drama** (BW) *1:35* ★★★
"Criss Cross." 2212471
(CNB) **CHARLES GRODIN** *1:00* 88617
(CNN) **NEWS—Meserve/Oliver** *1:00*
(DSC) **JUSTICE FILES** *1:00* 553520
A look at medical care and the military.
(E!) **HOWARD STERN** 727839
(ESN) **AUTO SHOW** *1:00* 920278
Taped Jan. 6 in Detroit.
(FX) **IN LIVING COLOR—Comedy** 6279013
(LIF) **ROCKING THE BOAT** *1:00* 646839
The crew of America3, the first all-female team to compete in the America's Cup sailing race. Included: comments from team members and male competitors.
(MAX) **MOVIE—Crime Drama** *1:30* ★ 682891
"Hard Vice." Shannon Tweed, Sam Jones.
(MTV) **BEAVIS AND BUTT-HEAD** 457487
(NIK) **I LOVE LUCY (CC)—Comedy** (BW) 273487
(SHO) **MOVIE (CC)—Drama** *1:35* 5352407
"Curse of the Starving Class." James Woods.
(TNN) **HEE HAW** *1:00* 485181
Ray Price, Bill Anderson and Roy Acuff.
(TNT) **MOVIE—Science Fiction** *2:00* 740520
"Neon City." (1991) Futuristic tale about victims of an environmental catastrophe battling for survival. Michael Ironside, Vanity, Richard Sanders, Valerie Wildman, Nick Klar.
[TNT is advising viewer discretion.]
(USA) **WEIRD SCIENCE (CC)—Comedy** 724181
Gary (John Mallory Asher) celebrates—and Wyatt despairs—when Gary's plea for fun classes is granted. Mr. Palate: Brian George.
10:05 (TBS) **MOVIE—Thriller** *1:55* ★ 54350162
"Leviathan." (1989) Soggy shocker about a team of underwater miners beset by a giant mutation. Beck: Peter Weller. Doc: Richard Crenna. Willie: Amanda Pays.
10:30 (5) **SPORTS EXTRA** 93487
(9) **DEAR JOHN (CC)—Comedy** 48568
Stress forces John to get rid of everything that gets under his skin—including Kirk (Jere Burns). Louise: Jane Carr. Kate: Isabella Hofmann. Mrs. Philbert: Billie Bird.
(20) **CROSSROADS—Religion** 68988
(21) **TAGGART—Crime Drama** *1:30* 567297
(49) **MAKING OF 'A HARD DAY'S NIGHT' —Documentary** *1:00* 44100
(50) **AUSTIN CITY LIMITS—Music** *1:00* 663452
(61) **THIS IS THE NFL** 701891
The best plays and embarrassing miscues are included in this recap of Super Bowl XXIX.

For details of movies on premium channels, see page 249.

(BRV) **MOVIE—Drama** *1:45* ★★ 7734162
"Belizaire the Cajun." (1986) Armand Assante is a medicine man who cooks up a plan to keep the peace between Cajun newcomers and their vigilante neighbors in 1859 Louisiana. Alida: Gail Youngs. Leger: Michael Schoeffling. Willoughby: Stephen McHattie.
(E!) **HOWARD STERN** 809487
(FX) **IN LIVING COLOR—Comedy** 6255433
(MSG) **TALKING BASEBALL—Ed Randall** 60346
(MTV) **BEAVIS AND BUTT-HEAD** 360907
(NIK) **LUCY SHOW—Comedy** 186907
(NSP) **TO BE ANNOUNCED**
(TMC) **MOVIE—Drama** *1:30* 143013
"Lake Consequence." Joan Severance.
(USA) **SUPER DAVE'S VEGAS SPECTACULAR (CC)—Comedy** 813029
Dave (Bob Einstein) pulls the plug on his show when the network refuses to renegotiate his contract. Sandi: Jennifer Grant.

11PM (2) **NEWS** *:35*
(3) (4) (7) (8) (30) **NEWS**
(5) (61) **TALES FROM THE CRYPT** 55297/454346
A washed-up crime reporter's second chance at journalistic fame may become his last. Richard Jordan, Marg Helgenberger.
[Fox is advising viewer discretion.]

(9) **THE NEWZ—Comedy** 82365
(11) **CHEERS (CC)—Comedy** 77433
To pay off his bar tab, Norm (George Wendt) paints Rebecca's office and finds out that Rebecca is not the witch she's made out to be. Ted Danson, Kirstie Alley.
(20) **FOREVER KNIGHT** *1:00* 50433
While investigating a fellow officer's suicide, Nick (Geraint Wyn Davies) shows signs of addiction to a mortality drug. Brian: Paul Saunders. Dr. Spence: Ian D. Clark.
(31) **CHINESE PROGRAMMING** *2:00* 721568
(41) **PELICULA—Terror** *2:00* 68617
"El asesino del metro." Un homicida acecha a sus víctimas en el metro de la Ciudad de México. Jorge Luke, Jorge Reynoso.
(47) **SERA ANUNCIADO**
(55) **MOVIE—Drama** *2:00* 73549
"Onassis: The Richest Man in the World." (Made for TV; 1988) Biography of the Greek shipping tycoon (Raul Julia), focusing mostly on his tempestuous private life. Jane Seymour, Anthony Quinn. Tina: Beatie Edney.
(A&E) **EVENING AT THE IMPROV** *1:00* 161723
Stand-up sets by Howie Gold, Geoff Brown and Bob Zany. Kellie Williams hosts.
(BET) **INFOMERCIALS** *1:00*
(CNB) **STRAIGHT FORWARD** *1:00* 87162

(CNN) SPORTS (CC) 480100
(DIS) MOVIE (CC)—Drama *1:45* 6433013
"The Ernest Green Story." Morris Chestnut.
(DSC) WAR AGAINST THE INDIANS —Documentary *2:00* 360669
Artwork and interviews chronicle the history of Native Americans, from the time of Columbus to the present. Included: retellings of the battles of the Little Bighorn and Wounded Knee.
(E!) TALK SOUP *1:00* 793907
(ENC) MOVIE—Drama *1:50* ★★★★ 3272723
"Kramer vs. Kramer." Dustin Hoffman.
(ESN) SPORTSCENTER (CC) *1:00* 521181
(FAM) COUNTRY MUSIC SPOTLIGHT *1:00* 350655
McBride and the Ride; Paul Overstreet; and T. Graham Brown.
(FX) SOUND FX—Music Videos *1:00* 6718907
(LIF) GIRLS' NIGHT OUT *1:00* 436029
Stand-up routines by Jane Stroll, Nancy Parker, Marian Kelly, Wendy Kamenoff.
(MSG) SPORTSDESK 4269075
(MTV) THE STATE—Comedy 464159
(NIK) LUCY-DESI COMEDY HOUR (BW) *1:00* 174297
(NSP) COLLEGE BASKETBALL *1:30* 4795100
UNLV at Cal State (Fullerton). (Live) [Joined in progress.]
(SC) HORSE RACING FROM AQUEDUCT 834568
(TNN) OPRY BACKSTAGE 745075
(USA) MOVIE—Thriller *2:00* 696075
"Welcome to Spring Break." (1989) A mystery biker stalks college kids in Florida. Nicolas De Toth, Sarah Buxton. Ronnie: Rawley Valverde. Rev. Bates: Lance Le Gault.
11:15 (HBO) MOVIE—Crime Drama *1:35* 12048162
"Extreme Justice." Lou Diamond Phillips.
(MSG) COLLECTOR'S WORLD: SHOPPING 10838636
11:30 (2) ENTERTAINMENT TONIGHT (CC) —Magazine *1:00* 72839
(3) COPS 29471
(4) (30) SATURDAY NIGHT LIVE (CC) *1:30* 67926/473592
Sara Gilbert (host); Counting Crows ("Mr. Jones"). Skits include a "Blossom" parody. Regulars: Ellen Cleghorne, Chris Farley, Phil Hartman, Melanie Hutsell. (Repeat)
(5) (61) TALES FROM THE CRYPT 45433/215425
Murder develops from a fashion photographer's affair with a model (Teri Hatcher). Kyle Secor. [Fox is advising viewer discretion.]
(7) MOVIE—Western *2:30* ★★★ 459384
"True Grit." (1969) John Wayne won an Oscar as the crusty old marshal who helps a teenager track down her father's killer. Filmed in California and Colorado.
(8) WAYANS BROS. (CC)—Comedy 61471
Shawn and Marlon (Marlon Wayans) get involved in another fine mess when they get sidetracked en route to paying their overdue parking tickets. Lisa: Lela Rochon.
(9) HIGHWAY PATROL 89891
(11) MOVIE—Comedy-Drama *2:00* ★★ 83742
"Harlem Nights." (1989) Eddie Murphy wrote, directed and teams up with Richard Pryor as 1930s nightclub owners fending off the mob. Bennie: Redd Foxx. Phil: Danny Aiello.
(47) PROGRAMACION COMERCIAL
(49) RED GREEN—Comedy 14162
(50) IN THE MIX (CC)—Teenagers 342162
(AMC) MOVIE—Drama (BW) *1:25* ★★ 9657810
"Kiss the Blood Off My Hands." Burt Lancaster.
(CNN) CAPITAL GANG—Discussion 846079
(MAX) MOVIE—Thriller *1:30* 680029
"Body Chemistry 3: Point of Seduction." Andrew Stevens, Morgan Fairchild.
(MSG) NHL HOCKEY *2:00* 29100
New York Rangers at Ottawa, taped today.
(MTV) ODDITIES—Cartoon 609433
One of six episodes featuring "The Head."
(SC) MEADOWLANDS HARNESS RACING 542100
(TNN) GRAND OLE OPRY LIVE 344520
Taped earlier tonight: Johnny Russell hosts.
11:35 (13) AMERICAN PLAYHOUSE (CC)—Drama *1:30* 5702297
"Fires in the Mirror," Anna Deavere Smith's one-woman show about racial tension that erupted into violence in a Brooklyn community.
(SHO) RED SHOE DIARIES (CC) *:35* 88665810
A woman poses as a man in order to track her husband's mistress. Zoey: Maryam D'Abo.

EARLY SUNDAY

Mid. (3) COPS 16414
(5) SIGHTINGS *1:00* 81389
(8) THE PARENT 'HOOD (CC) 43582
An overprotective Robert (Robert Townsend) lets Zaria attend a rap concert—but then decides to go to the show to keep an eye on her. Rapper Coolio guest stars as a gang leader. Derek: Bobby McGee.
(9) HIGHWAY PATROL 96698
(20) HOME SHOPPING CLUB *7:00*
(21) DICK FRANCIS MYSTERIES *2:00* 664698
(47) JAPANESE PROGRAMMING *1:00* 12259
(61) MOVIE—Comedy *2:00* ★★ 864018
"The 'Burbs." (1989) Three neighbors (Tom Hanks, Bruce Dern, Rick Ducommun) become three stooges trying to discover why a new family only comes out at night. Carrie Fisher, Corey Feldman, Henry Gibson.
(A&E) TITANIC: DEATH OF A DREAM —Documentary *2:00* 258872
(BET) OFF THE COURT—Profile 999143
(CNB) TALK LIVE *1:00* 653582
(CNN) NEWS—Catherine Callaway
(E!) INSIDE MELROSE PLACE *1:00* 886230

(ESN) COLLEGE BASKETBALL *2:00* 687360
Brigham Young at New Mexico. BYU relies on big men Russell Larson and Cory Reader; sharpshooter Marlow White leads the Lobos. Last season, New Mexico took both games—and the WAC title—from BYU. (Live)
(FAM) CCM-TV—Music Videos 975540
(FX) GREEN HORNET—Adventure 5473853
(LIF) MIDNIGHT CALLER (CC) *1:00* 240834
(MTV) MT. MTV'S WINTER CARNIVAL *2:00* 264414
(NIK) WHITE SHADOW—Drama *1:00* 232834
(SC) COLLEGE BASKETBALL *2:00* 237940
Seton Hall at Boston College, taped Saturday.
(TBS) LIVE FROM THE HOUSE OF BLUES —Music *1:00* 608834
Scheduled: the Neville Brothers with Ivan and Charmaine Neville. (Repeat)
(TMC) MOVIE—Drama *1:50* ★ 3904969
"Double Impact." Jean-Claude Van Damme.
(TNN) STATLER BROTHERS *1:00* 293178
(TNT) MOVIE—Science Fiction *2:00* ★★ 598740
"Rollerball." (1975) Norman Jewison directed this futuristic tale about a corporate-run world where war has been replaced by a violent sport. Jonathan: James Caan. Bartholomew: John Houseman. Ella: Maud Adams. Moonpie: John Beck. Cletus: Moses Gunn. Mackie: Pamela Hensley. Daphne: Barbara Trentham. Librarian: Ralph Richardson.
[TNT is advising viewer discretion.]
12:10 (SHO) MOVIE—Thriller *1:35* ★ 82452766
"The Horror Show." Brion James.
12:30 (2) WCW WRESTLING *1:00* 51259
(3) TOUGH TARGET—Crime Drama 64563
(8) UNHAPPILY EVER AFTER (CC) 31259
Jennie's plan to sell her engagement ring to finance her breast-enlargement surgery is a bust when she finds out that her diamond is fake. Jennie: Stephanie Hodge.
(9) DEAR JOHN (CC)—Comedy 44747
(BET) MIDNIGHT LOVE—Music *1:30* 918124
(BRV) MOVIE—Documentary *1:25* ★★★ 9428698
"Texas Tenor: The Illinois Jacquet Story." (1992) Profile of the jazz musician whose "big sound" helped revolutionize the playing of tenor saxophone. Included: Jacquet's reminiscences about his work with the Lionel Hampton band.
(CNN) NEWSMAKER SATURDAY 799679
(FAM) ZOLA LEVITT—Religion 331679
(FX) BACK CHAT—Discussion 5302211
(NSP) HORSE RACING FROM GULFSTREAM 4363760
12:45 (ENC) MOVIE—Drama *2:00* ★★★ 7533259
"Full Metal Jacket." Matthew Modine.

12:50 (HBO) MOVIE—Thriller *1:35* ★ 83687489
"Dr. Giggles." Larry Drake, Holly Marie Combs.
1 AM (3) ROBIN'S HOODS *1:00* 44969
(4) SHOWTIME AT THE APOLLO *1:00* 35211
(5) McCREARY REPORT *1:00* 93259
(8) MUSCLE (CC)—Comedy 13037
To keep Robert from airing her dirty laundry, Bronwyn (Amy Pietz) decides to come out of the closet while on the air. Meanwhile, Kent reveals Jane's devious plot to Cleo; and Marshall and Garnet fear for their lives.
(9) (FX) INFOMERCIALS *5:00*
(30) (NSP) INFOMERCIAL
(31) OLIVER—Comedy 463056
(41) HORA MARCADA—Terror 57495
(47) UNIVERSAL CHURCH—En Español 28969
(55) INFOMERCIALS *1:30*
(AMC) MOVIE—Musical *2:05* ★★★ 80565476
"There's No Business like Show Business." [Shown in letter-box format.]
(CNB) CHARLES GRODIN *1:00* 516747
(CNN) TRAVEL GUIDE 334747
Stopovers in Tibet, Tunisia.
(DIS) MOVIE (CC)—Drama *1:25* ★★ 1576230
"Greyfriars Bobby." Laurence Naismith.
(DSC) JUSTICE FILES *1:00* 111340
(E!) FASHION FILE 481834
(FAM) INFOMERCIALS *5:30*
(LIF) INFOMERCIALS *4:00*
(MAX) MOVIE (CC)—Drama *1:35* ★★ 4934747
"Boiling Point." Wesley Snipes.
(NIK) DICK VAN DYKE—Comedy (BW) 790389
(TBS) MOVIE—Drama *2:00* ★★ 192560
"Born Losers." (1967) Righteous Billy Jack (Tom Laughlin, who also directed) takes on a motorcycle gang. Vicky: Elizabeth James. Mrs. Shorn: Jane Russell. Danny: Jeremy Slate. [TBS is advising viewer discretion.]
(TNN) PATH TO STARDOM—Profile 796143
(USA) MOVIE—Comedy *2:00* 697330
"Vegas in Space." (1992) A 23rd-century drag, as four male scientists transform themselves into showgirls to infiltrate a planet inhabited by women. Doris Fish, Miss X. Nueva Gabor: Ginger Quest.
1:05 (13) AMERICAN EXPERIENCE (CC) —Documentary *2:30* 28119308
"Malcolm X: Make It Plain" profiles the charismatic leader (1925-65). The film covers his turbulent childhood; his conversion to Islam. (Repeat)
1:30 (2) (8) INFOMERCIALS *1:00*
(11) THE ROAD—Music *1:00* 128766
(30) EMPTY NEST (CC)—Comedy 197501
(31) WHAT'S THE 411? *1:00* 107834
(41) HASTA QUE LA MUERTE LOS SEPARE —Comedia 85766
(47) PROGRAMACION COMERCIAL *2:00*
(CNN) MANAGING WITH LOU DOBBS 897178
Guest: Nord Brue, CEO of a Vermont-based bagel bakery.
(E!) GOSSIP SHOW 131327
(MSG) TRUCK COMPETITION 373969
(NIK) DRAGNET—Crime Drama 435940
(NSP) SPORTRAITS I—Profile 2278124
(TNN) VIDEOPM—Music Videos 408476
1:45 (SHO) MOVIE—Thriller *1:55* ★★ 14271308
"The Bedroom Window." Steve Guttenberg.
1:50 (TMC) MOVIE (CC)—Thriller *1:35* ★ 96507105
"Children of the Corn II: The Final Sacrifice." Terence Knox, Paul Scherrer, Ryan Bollman.
2 AM (3) UNIVERSITY HOSPITAL (CC) *1:00* 674360
(4) COMEDY SHOWCASE *1:00* 605230
(5) INFOMERCIALS *1:00*
(7) NEWS
(21) MOVIE—Drama (BW) *1:45* ★★ 5933476
"Adventures of Tartu." (1943) Robert Donat.
(30) EMPTY NEST (CC)—Comedy 432211
(41) SABADO GIGANTE *4:00* 643414
(61) MOVIE—Drama *2:00* 277389
"Everybody's Baby: The Rescue of Jessica McClure." (Made for TV; 1989) The heroic efforts to free the child trapped in a Texas well in 1987. Roberts: Pat Hingle.
(A&E) BEST OF COMIC RELIEF *1:00* 261292
(BET) CARIBBEAN RHYTHMS *1:00* 262582
(BRV) RIK MAYALL—Comedy *1:00* 740785
(CNB) CNBC TALKS 265501
(CNN) DIPLOMATIC LICENSE 325124
(DSC) X-PLANES—Documentary 772018
(E!) TALK SOUP *1:00* 891018
(ESN) SPORTSCENTER *1:00* 629292
(MTV) BEAVIS AND BUTT-HEAD 954650
(NIK) TAXI (CC)—Comedy 763360
(NSP) WRAP-UP 3575940
[Repeats every 30 minutes until 10 A.M.]
(SC) ADRENALIN ADVENTURES 836495
(TNN) CHARLIE DANIELS' TALENT ROUNDUP *1:00* 199037
(TNT) MOVIE—Comedy *2:00* ★★★ 586414
"Sleeper." (1973) Woody Allen's futuristic farce finds him stranded 200 years from now in a dictatorial society populated by conformists, secret police, revolutionaries and robot servants. Luna: Diane Keaton.
2:25 (HBO) MOVIE (CC)—Drama *1:40* 21503227
"Eye of the Stranger." David Heavener.
2:30 (2) ON SCENE: EMERGENCY RESPONSE 78414
(7) BRANDED—Western 16698
(8) CONNECTICUT BUSINESS REVIEW 22740
(11) SPACE PRECINCT *1:00* 104211
(30) SIGHTINGS *1:00* 105501
(55) MOVIE—Thriller (BW) *1:30* ★★ 756563
"The Ape Man." (1943) A scientist (Bela Lugosi) who needs human spinal fluid to counteract his apelike condition sends his pet gorilla out to obtain some. Wallace Ford.
(CNB) REAL PERSONAL—Discussion 251308
[CNBC is advising viewer discretion.]
(CNN) SPORTS 344259

(DIS) MOVIE—Fantasy *1:30* ★★ 733495
"The Story of Snow White." Sarah Patterson.
(DSC) FIREPOWER—Documentary 784853
(MAX) MOVIE—Drama *2:05* ★★★★ 34222327
"Midnight Express." Brad Davis.
(MTV) BEAVIS AND BUTT-HEAD 973785
(NIK) BOB NEWHART—Comedy 782495
(SC) HOT STOVE REPORT 848230

2:45 (ENC) MOVIE—Drama *2:05* ★★★ 61474211
"Mask." Eric Stoltz, Cher, Sam Elliott.

3 AM (2) MOVIE—Documentary *2:30* ★★ 243834
"America at the Movies." (1976) The American Film Institute produced this Bicentennial tribute to the American spirit, as reflected in motion pictures from 1915 to 1974. Charlton Heston narrates.
(3) NEWS
(4) SUPER DAVE—Comedy 82582
(5) THE EXTRAORDINARY (CC) *1:00* 589853
(7) GUNS OF WILL SONNETT 35259
(8) IN CONCERT 26501
A tribute to Tom Petty from Los Angeles features alternative bands performing Petty's music. Among the groups . . . Truck Stop ("Listen to Her Heart"); Throneberry.
(A&E) EVENING AT THE IMPROV *1:00* 468124
(AMC) MOVIE—Comedy *1:55* ★★ 8699389
"A New Kind of Love." Paul Newman.
(BET) RAP CITY—Music *1:00* 619476
(BRV) MOVIE—Comedy-Drama *1:30* ★★ 469308
"Greaser's Palace." (1973) Director Robert Downey's nothing-sacred blend of religious allegory and Western spoof. Albert Henderson, Michael Sullivan. Cholera: Luana Anders.
(CNB) INFOMERCIALS *2:30*
(CNN) NEWS—Catherine Callaway
(E!) INFOMERCIALS *3:00*
(ESN) NFL'S GREATEST MOMENTS 158389
QBs Mark Rypien and Norm Van Brocklin.
(MTV) ODDITIES—Cartoon 885056
(NIK) SUPERMAN—Adventure 703853
(TBS) MOVIE—Drama *2:00* 554414
"Born Innocent." (1974) Controversial TV-movie with Linda Blair as a runaway sexually brutalized at a reform school. Barbara: Joanna Miles. Miss Lasko: Allyn Ann McLerie. Mrs. Parker: Kim Hunter. Parker: Richard Jaeckel.
(USA) MOVIE—Comedy *2:00* 552056
"Summer Job." (1988) Puerile antics among college kids working at a Florida resort. Susan: Amy Baxter. Kathy: Sherrie Rose. Donna: Cari Mayor. Herman: George O.

3:25 (TMC) MOVIE (CC)—Comedy-Drama *2:05* ★★★★ 32647698
"The Player." Tim Robbins, Greta Scacchi.

3:30 (3) MOMENT OF MEDITATION 5490872
(4) INFORMERCIALS *1:30* 297495
(7) AMERICA'S BLACK FORUM 90650
(11) MOVIE—Mystery *2:00* ★★ 79105
"The Drowning Pool." (1975) Paul Newman returns in his "Harper" role as a private eye caught up in murder, blackmail and family skeletons in New Orleans. Joanne Woodward, Tony Franciosa. Kilbourne: Murray Hamilton. Mavis: Gail Strickland.
(30) THAT'S THE SPIRIT 442698
(CNN) FUTURE WATCH—Report 328211
Included: a segment on DNA ink, used by some artists to prevent forgery.
(ESN) BOXING *2:00* 805785
Scheduled: Verno Phillips vs. Santos Cardona in a 12-round junior-middleweight bout, taped Friday in Bushkill, Pa.
(MTV) DREAMTIME *2:30* 949834
(NIK) F TROOP—Comedy 773747

3:35 (13) PIPPIN: ART OF HORACE PIPPIN 47625495

3:45 (21) MOVIE—Drama (BW) *2:15* ★★★ 95910018
"Pimpernel Smith." (1941) Leslie Howard.
(SHO) MOVIE—Science Fiction *1:35* 18810132
"Circuitry Man." Jim Metzler.

4 AM (5) FAMILY TIES (CC)—Comedy 93747
(7) INFOMERCIALS *1:00*
(13) MASTERPIECE THEATRE (CC) *1:00* 376476
A silver, cow-shaped creamer complicates life for "Jeeves and Wooster" (Stephen Fry, Hugh Laurie) when Bertie's put up to stealing it from a country estate. Aunt Dahlia: Vivian Pickles. Spode: John Turner. Sir Watkyn: John Woodnutt. Stiffy: Charlotte Attenborough.
(30) NIGHTSIDE—News *1:30* 196853
(55) KNIGHT RIDER—Adventure *1:00* 847389
(61) MOVIE—Comedy *2:00* ★★ 465921
"Soul Man." (1986) A white college grad (C. Thomas Howell) poses as a black to win a minority scholarship to Harvard Law School. Sarah: Rae Dawn Chong.
(A&E) MOVIE—Drama (BW) *2:30* ★★ 492476
"Impact." (1949) A man (Brian Donlevy) goes to pieces when he learns that his wife has tried to murder him. Marsha: Ella Raines. Irene: Helen Walker. Quincy: Charles Coburn. Su Lin: Anna May Wong.
(BET) INFOMERCIALS *2:00*
(CNN) LARRY KING WEEKEND *1:00* 724292
(DIS) MOVIE (CC)—Comedy *1:55* ★★★
"Much Ado About Nothing." 1240872
(NIK) MORK & MINDY—Comedy 787940
(TNT) MOVIE—Science Fiction *2:00* ★★ 765308
"World Without End." (1956) Four scientists break the time barrier and land on Earth in the 26th century. Hugh Marlowe, Nancy Gates.

4:05 (HBO) JAMIE FOXX (CC) *1:00* 4250230

4:30 (5) FAMILY TIES (CC)—Comedy 40132
(BRV) CHAMPLIN ON FILM—Interview 233259
(NIK) DICK VAN DYKE—Comedy (BW) 704582

4:35 (MAX) MOVIE (CC)—Comedy-Drama *1:55* ★★
"A Rage in Harlem." 12211563

4:45 (ENC) MOVIE—Drama *1:50* ★★★★ 22791105
"Kramer vs. Kramer." Dustin Hoffman.

MORNING

5 AM (4) INFOMERCIALS *1:30*
(5) SMALL WONDER (CC)—Comedy 90037
(7) INFOMERCIALS *1:00*
(13) DAVID FROST (CC) *1:00* 761360
Senate majority leader Bob Dole (R-Kan.) discusses the new Senate, the Clinton Administration and the State of the Union Address.
(55) HEADLINE NEWS 27105
(AMC) MOVIE—Comedy (BW) *1:05* ★★★
"A Chump at Oxford." 3403230
(BRV) SOUTH BANK SHOW *:55* 9184766
(CNN) SPORTS 620056
(LIF) INFOMERCIALS *6:00*
(NIK) LUCY-DESI COMEDY HOUR (BW) *1:00* 663501
(NSP) WRAP-UP 4207056
[Repeats every 30 minutes until 10 A.M.]
(TBS) THREE STOOGES—Comedy (BW) 617582
(USA) MY TWO DADS—Comedy 615124
5:05 (HBO) MOVIE—Comedy *1:35* ★★ 98205747
"Neighbors." John Belushi, Dan Aykroyd.
5:25 (SHO) MOVIE (CC)—Comedy *1:30* ★★ 6216124
"The Gun in Betty Lou's Handbag." Penelope Ann Miller, Eric Thal, Alfre Woodard.
5:30 (2) INFOMERCIAL
(5) INFOMERCIALS *1:30*
(11) TO BE ANNOUNCED
(30) NEWSWORTHY—Magazine 474037
(47) PROGRAMACION COMERCIAL
(55) BETHANY HOUR—Religion *1:00* 766940
(CNB) BUSINESS INSIDERS 79501
(CNN) MONEYWEEK 428679
(ESN) POOL *1:00* 620921
(TBS) ANDY GRIFFITH—Comedy 415105
(TMC) MOVIE—Drama *1:45* ★★ 7326414
"The Wilby Conspiracy." Sidney Poitier.
(USA) JUST THE TEN OF US—Comedy 413747
6 AM (2) CHANNEL 2: THE PEOPLE 90476
(3) WEEKEND TRAVEL UPDATE 10230
(7) INSIGHT—Drama 56056
(9) INFOMERCIAL
(11) WONDER YEARS (CC) 85582
(13) FROM A COUNTRY GARDEN 29940
(21) PAPPYLAND—Children 54292
(30) NAME YOUR ADVENTURE (CC) 477124
(31) COMPUTER CHRONICLES 464650
(41) ENCUENTRO 83124
(47) VICTORY WITH MORRIS CERULLO 52230
(61) BULLWINKLE—Cartoon 539785
(AMC) MOVIE—Musical *1:30* ★★ 566230
"Pin-Up Girl." Betty Grable, John Harvey.
(BET) CHURCH SERVICE—Baptist 900259
(CNB) INFOMERCIALS *3:00*
(CNN) YOUR HEALTH—Magazine 421766
(DIS) MUSIC BOX (CC)—Children 339747
(E!) LIFESTYLES OF THE RICH AND FAMOUS *1:00* 896582
(FX) BACK CHAT—Discussion 5484969
(MTV) VIDEO COUNTDOWN *2:00* 977501
(NIK) LITTL' BITS—Cartoon 894698
(SC) TRAINING AND NUTRITION 2000 995327
(TBS) TO BE ANNOUNCED
(TNT) OUR GANG—Comedy (BW) 711327
(USA) CARTOON EXPRESS *5:30* 2531360
6:30 (2) SINGSATION—Gospel Music 24308
(3) TOUGH TARGET—Crime Prevention 11834
(4) VISIONES 19476
(7) CHRISTOPHER CLOSEUP (CC) 40360
(8) INFOMERICALS *2:30* 536056
(9) POINT OF VIEW—Discussion 91018
(11) CHIP 'N DALE (CC)—Cartoon 19414
(13) VICTORY GARDEN (CC) 33679
(21) IMAGINELAND—Children 77679
(30) RING AROUND THE WORLD 40563
(31) MAKE A JOYFUL NOISE *1:00* 868308
(41) SANTA MISA 17056
(47) FAITH FELLOWSHIP—Religion 53834
(55) VICTORY WITH MORRIS CERULLO 82360
(61) BULLWINKLE—Cartoon 436124
(A&E) WILDLIFE MYSTERIES *1:00* 272308
(BET) WORLD CHANGERS MINISTRY 901853
(CNN) STYLE WITH ELSA KLENSCH 448308
Highlights from the Council of Fashion Designers Association Awards.
(DIS) DUMBO'S CIRCUS (CC) 363679
(ENC) MOVIE—Comedy *1:40* ★★ 26011124
"Protocol." Goldie Hawn, Chris Sarandon.
(ESN) SCHOLASTIC SPORTS AMERICA (CC) 275414
Included: Edmond (Okla.) North's Olympic gymnast Shannon Miller; Tiffany Chapman of Rock Island, Ill.
(FAM) LIFE TODAY—Religion 478132
(FX) BREAKFAST TIME *2:30* 9634940
(MAX) MOVIE—Adventure *2:30* ★★★ 693143
"Ice Station Zebra." Rock Hudson.
(NIK) LASSIE—Drama (BW) 895292
(SC) NHL HOCKEY *1:00* 268766
A final-hour replay of yesterday's New York Islanders-Montreal game.
(TBS) IT IS WRITTEN—Religion *:35* 8377143
(TNT) BUGS BUNNY—Cartoon *1:30* 662719
6:45 (HBO) STOOD UP!—Teenagers *:45* 30026124
7 AM (2) (20) INFOMERCIAL
(3) TRAUMA CENTER 55766
(4) TODAY IN NEW YORK *1:00* 41747
(5) HOUR OF POWER (CC) *1:00* 94853
(7) MADELEINE'S WINTER WONDERLAND —Cartoon *1:00* 89921
(9) BLINKY BILL—Children 28650
(11) (61) DUCKTALES (CC) 20018/170056
(13) SESAME STREET (CC) *1:00* 69105
(21) ADVENTURES OF DUDLEY THE DRAGON —Children 30281
(25) SIT & BE FIT—Exercise 40037
(30) KENNETH COPELAND *1:00* 748259
(41) PROGRAMACION COMERCIAL *1:00*
(47) CREFLO A. DOLLAR: CHANGING YOUR WORLD—Religion 97766
(55) INFOMERCIALS *1:30*

(BET) T.D. JAKES—Religion 638495
(CNN) NEWS—Ralph Wenge
(DIS) POOH CORNER (CC)—Children 346489
(E!) FEATURES 165124
(ESN) SPORTSCENTER 995766
(FAM) CORAL RIDGE—Religion *1:00* 257124
(NIK) ARCADE—Game 539124
(SHO) BUNCH OF MUNSCH (CC) 1883124
7:05 (TBS) 2 STUPID DOGS—Cartoon 1897327
7:20 (TMC) MOVIE—Crime Drama (BW) *1:55* ★★★★
"White Heat." 38546360
7:30 (2) WALL STREET JOURNAL REPORT 47747
(3) SHOW OF FAITH—Religion 67501
(9) MONSTER FORCE—Cartoon 47785
(11) BABY HUEY—Cartoon 32853
(20) AMERICA'S BLACK FORUM 81785
(21) BARNEY & FRIENDS (CC) 90018
(25) STRETCHING FOR LIFE—Yoga 52872
(31) BLOOMBERG NEWS 90056
(47) DAY OF DISCOVERY (CC) 83871
(61) WONDERLAND (CC)—Children 159563
(A&E) FACES OF HOPE 545785
(AMC) MOVIE—Western *1:30* ★★ 556853
"The Cimarron Kid." Audie Murphy.
(BET) CHURCH SERVICE—Baptist 640230
(CNN) EVANS & NOVAK—Interview 187785
(DIS) JIM HENSON'S SECRET LIFE OF TOYS (CC)—Children 196786
(E!) COMING ATTRACTIONS 184259
(ESN) PAR FOR THE COURSE—Golf 907501
(HBO) WHITEWASH (CC)—Cartoon 1203292
(NIK) GUMBY—Children 558259
(SC) WRAP-UP *1:00* 365143
(SHO) MRS. PIGGLE-WIGGLE (CC) 189143
7:35 (TBS) SWAT KATS—Cartoon 6783940
8 AM (2) HOME AGAIN (CC)—Bob Vila 85872
(3) HOUR OF POWER (CC) *1:00* 44834
(4) TODAY—Mike Schneider *1:00* 42476
(5) IN TOUCH—Religion *1:00* 95582
(7) TIEMPO 18124
(9) (61) DOUBLE DRAGON 58327/171650
(11) CREEPY CRAWLERS—Cartoon 43495
(13) (49) BARNEY & FRIENDS (CC)—Children 94143/92785
(20) MONSTER FORCE—Cartoon 92327
(21) SESAME STREET (CC) *1:00* 656679
(25) CAMPUS CHALLENGE 74969
(30) CELEBRATE 92389
(31) DOMENICA SPORTIVA—In Italian 12143
(41) UNIVERSAL CHURCH 41037
(47) JIMMY SWAGGART (CC) *1:00* 93124
(A&E) HOME AGAIN—Bob Vila 550582
(BET) CORAL RIDGE—Religion 544582
(CNN) NEWS—Ralph Wenge
(DIS) MY LITTLE PONY TALES 790871
(E!) F.Y.E! 173018
(ESN) SKI WORLD 903650
(FAM) POPEYE & SON—Cartoon 747056
(HBO) STOP THE SMOGGIES! 4144143
(MTV) MTV SPORTS 745698
(NIK) ADVENTURES OF TINTIN 563056
(SHO) MOVIE—Drama *1:50* ★★★ 3327389
"The Learning Tree." Kyle Johnson.
(TNT) SCOOBY DOO—Cartoon *1:00* 443691
8:05 (TBS) BUGS BUNNY—Cartoon 4221834
8:15 (ENC) MOVIE—Comedy-Drama (BW) *1:35* ★★★
"Soldier in the Rain." 30471308
8:30 (2) MARTHA STEWART LIVING (CC) 84143
(7) HEART OF THE MATTER 17495
(9) TURBO CHARGED THUNDERBIRDS—Cartoon 57698
(11) (20) BATTLETECH—Cartoon 42766/91698
(13) (49) SHINING TIME STATION (CC)—Children 93414/91056
(25) MEDICALLY SPEAKING 66940
(30) CHURCH SERVICE—Catholic 84360
(31) ITALIAN SOCCER *2:00* 670124
(41) SUPER SHOW DEPORTIVO 40308
(55) CHANGED LIVES—Religion 48940
(61) TURBO-CHARGED THUNDERBIRDS—Children 170921
(A&E) HOME AGAIN—Bob Vila 559853
(BET) BISHOP G.E. PATTERSON 543853
(CNN) TRAVEL GUIDE 108143
Stopovers in Tibet, Tunisia.
(DIS) CARE BEARS (CC)—Cartoon 140312
(E!) Q & E! 172389
Interviewed: Mary Tyler Moore, Tim Allen.
(ESN) BEST OF PGA GOLF 902921
Included: 1991 PGA champion John Daly; Francis Ouimet, a caddy who beat two top players in a playoff to win the 1913 U.S. Open.
(FAM) HEATHCLIFF—Cartoon 746327
(HBO) ENCYCLOPEDIA (CC) 9571056
(MTV) SANDBLAST—Game 744969
(NIK) BEETLEJUICE—Cartoon 562327
(SC) MEADOWLANDS HARNESS RACING 538921
8:35 (TBS) NEW CAPTAIN PLANET (CC) 7782105
9 AM (2) (3) SUNDAY MORNING (CC)—Charles Osgood *1:30* 24582/28308
Scheduled: A segment on AmeriCorps, a national-service program; a profile of pianist Geri Allen. Correspondents include Billy Taylor.
(4) TODAY IN NEW YORK *1:30* 19650
(5) (55) CHURCH SERVICE—Catholic 13679/39292
(7) GOOD MORNING AMERICA—SUNDAY (CC)—Bay/Mora *1:00* 32476
Scheduled: Actor Jeff Fahey ("The Marshal").
(8) COLLEGE BASKETBALL *2:00* 89259
Connecticut at St. John's, taped yesterday.
(9) (61) DOUBLE DRAGON 31650/194501
(11) IRON MAN—Cartoon 33018
(13) LAMB CHOP'S PLAY-ALONG! (CC) 84766
(20) PHANTOM 2040—Cartoon 75650
(21) PUZZLE PLACE (CC)—Children 28766
(25) DISTRICT SPOTLIGHT: DISTRICT 6 57292
(30) MEET THE PRESS (CC) *1:00* 486872
(41) TEMAS Y DEBATES—Discusión 24360
(47) KENNETH COPELAND *1:00* 38650
(49) MAGIC SCHOOL BUS (CC) 82308

(50) ON THE RECORD—Discussion 478940
(A&E) IN SEARCH OF OZ *2:00* 890747
(AMC) MOVIE—Adventure *1:40* ★★ 8945786
"Sangaree." Fernando Lamas, Arlene Dahl.
(BET) BOBBY JONES GOSPEL *1:00* 986679
(CNB) STRICTLY BUSINESS—Debate 13834
(CNN) NEWS—Ralph Wenge
(CSP) SUNDAY JOURNAL *1:30* 583259
(DIS) CHARLIE BROWN AND SNOOPY 445704
(DSC) DEAF MOSAIC (OC/SL) 555037
(E!) TALK SOUP *1:00* 533501
(ESN) INSIDE THE PGA TOUR 926501
(FAM) MADELINE (CC)—Cartoon 737679
(FX) SWISS FAMILY ROBINSON—Adventure *1:00* 5460389
(HBO) MOVIE (CC)—Adventure *2:15* ★★
"Last Action Hero." 73952563
(MAX) MOVIE (CC)—Cartoon *1:20* ★★ 3434853
"Care Bears Movie II: A New Generation."
(MTV) ODDITIES—Cartoon 728921
(NIK) LOONEY TUNES—Cartoon *1:00* 870018
(SC) HORSE RACING FROM AQUEDUCT 552501
(TNN) REMODELING & DECORATING 487698
(TNT) BUGS BUNNY—Cartoon 470308
9:05 (TBS) FLINTSTONES—Cartoon *1:00* 8725834
9:15 (TMC) MOVIE—Comedy *1:20* 34312969
"Remote." Chris Carrara, Jessica Bowman.
9:30 5 McCREARY REPORT *1:00* 572698
9 61 KING ARTHUR—Cartoon 73124/803747
11 FANTASTIC FOUR—Cartoon 68292
13 MISTER ROGERS (CC)—Children 19940
20 BLINKY BILL—Children 24414
21 MAGIC SCHOOL BUS (CC) 60230
25 DISTRICT SPOTLIGHT: DISTRICT 9 75376
41 PAPAS DE MIS PAPAS—Comedia 66834
49 KIDSONGS (CC)—Music 17582
50 REPORTERS ROUNDTABLE *1:00* 422037
55 INFOMERCIALS *4:00*
(CNB) MUTUAL FUND INVESTOR 62698
(CNN) YOUR MONEY 831969
(DIS) MARSUPILAMI (CC)—Cartoon 725360
(DSC) HOME MATTERS 297501
(ESN) SPORTSCENTER 651785
(FAM) WISHKID—Cartoon 455563
(MTV) WEEK IN ROCK 453105
(SC) ENGLISH LEAGUE SOCCER *1:30* 927872
(TNN) SHADETREE MECHANIC 105582
(TNT) GILLIGAN'S ISLAND—Comedy 198292
9:45 (ENC) MOVIE—Drama *2:05* ★★★ 21630679
"Mask." Eric Stoltz, Cher, Sam Elliott.
10AM 7 MAIN FLOOR—Magazine 64940
9 MUTANT LEAGUE—Cartoon 15698
11 CHARLES IN CHARGE (CC) 51786
13 ADVENTURES OF DUDLEY THE DRAGON—Children 57259
20 CHURCH SERVICE—Catholic 26360
21 METRO GUIDE 91259
25 THIS WEEK IN CANADA 58637
30 CONNECTICUT NEWSMAKERS 64143
41 NUEVAS AVENTURAS DE CHESPIRITO—Comedia *1:00* 36679
47 LIFE TODAY—Religion 77414
49 AMERICAN WOODSHOP 48501
61 CHIP 'N DALE (CC)—Cartoon 427476
(BET) COLOR CODE: SHOPPING 992105
(BRV) NATIONAL ARTS CALENDAR 378501
(CNB) HOW TO SUCCEED IN BUSINESS 86327
(CNN) ON THE MENU—Nutrition 422360
A segment on organically grown food.
(DIS) FROM DISNEY WITH LOVE (CC)—Cartoon *1:30* 218940
(DSC) START TO FINISH—Crafts 811230
(E!) WEEK IN REVIEW *1:00* 173143
(ESN) SPORTSWEEKLY *1:00* 903785
(FAM) MARIO ALL-STARS—Children 478312
(FX) OKAVANGO—Drama 4422650
(MTV) MT. MTV'S WINTER CARNIVAL *2:00* 473969
(NIK) RUGRATS (CC)—Cartoon 819872
(NSP) INFOMERCIALS *1:30*
(SHO) MOVIE—Thriller *1:55* ★★★ 4200921
"Coma." Genevieve Bujold, Michael Douglas.
(TNN) NEIL BONNETT'S WINNERS 736501
Former NASCAR driver Ned Jarrett is interviewed by current driver Darrell Waltrip.
(TNT) IN THE HEAT OF THE NIGHT—Crime Drama *2:00* 118056
10:05 (TBS) WHO'S THE BOSS? (CC) 3848969
10:15 (MAX) MOVIE (CC)—Comedy *1:40* ★★
"Dennis the Menace." 45090292
10:30 2 3 FACE THE NATION (CC) 71679/68105
4 MEET THE PRESS (CC) *1:00* 296766
5 INFOMERCIALS *1:30*
7 ANIMAL ADVENTURES 37259
9 PICK YOUR BRAIN—Game 37834
11 SAVED BY THE BELL (CC) 55230
13 KIDSONGS (CC)—Music 73650
20 THAT'S THE SPIRIT—Religion 71834
21 WINDOW ON WASHINGTON 17650
25 MAKE PEACE WITH NATURE 53476
30 INFOMERCIALS *1:00*
31 RISTORANTE ITALIA—In Italian 2320921
47 VISION OF ASIA *1:30* 954018
49 THIS OLD HOUSE (CC) 71292
50 READING RAINBOW (CC) 474124
61 BILL NYE (CC)—Children 190785
(BET) VIDEO GOSPEL—Music 530389
(BRV) OPENING SHOT—Children 340150
(CNB) TECHNOLOGY EDGE—Business 19018
(CNN) RELIABLE SOURCES 195679
(CSP) SUNDAY JOURNAL *1:30* 968872
(DSC) WORLD CLASS CUISINE 544921
(FAM) MAXIMUM DRIVE—Game 726563
(FX) OKAVANGO—Drama 6221476
(NIK) ROCKO'S MODERN LIFE 542563
(TNN) NHRA TODAY—Drag Racing 476582
10:35 (TBS) MOVIE—Science Fiction *2:00* ★★ 8475292
"Runaway." (1984) Futuristic cop Tom Selleck stoically defends a city from haywire ro-

bots in this high-tech thriller from Michael Crichton ("Westworld"). Cynthia Rhodes. Luther: Gene Simmons. Jackie: Kirstie Alley. Marvin: Stan Shaw. Bobby: Joey Cramer.

10:40 (TMC) MOVIE—Drama *1:45* ★★★★ 11205143 "Kramer vs. Kramer." Dustin Hoffman.

10:45 (31) I MIEI PRIMI 40 ANNI—In Italian 82479853

11AM (2) SUNDAY EDITION *1:00* 56495
(3) CT '95 6582
(7) ONE ON ONE—Interview 46921
(8) REAL ESTATE CLASSIFIED 44563
(9) BEACHCLASH *1:00* 23105
(11) SAVED BY THE BELL (CC) 99037
(13) BIG CHANGES, BIG CHOICES 40785
(20) INFOMERCIAL
(21) INSIDE ALBANY 84785
(25) FIGHTING WORDS—Discussion 13211
(31) SIAMO ALLA FRUTTA *1:00* 76476
(41) ONDA MAX—Magazine *1:00* 49143
(49) FRUGAL GOURMET (CC) 48327
(50) CAUCUS NEW JERSEY 132501
(61) FAMILY MATTERS (CC)—Comedy 812360
(A&E) MOVIE—Adventure *2:00* ★★ 527414 "The Big Trees." (1952) A dishonest lumberman (Kirk Douglas) is reformed by love and the wonders of nature. Eve Miller, Patrice Wymore, Edgar Buchanan.
(AMC) MOVIE—Musical *2:05* ★★★ 81373785 "There's No Business like Show Business."
(BET) LEAD STORY—Discussion 207414
(BRV) WINDOWS—Dance *:50* 9340389
(CNB) INFOMERCIALS *1:00*
(CNN) COLLEGE COACHES CORNER 853056
(DSC) GREAT CHEFS OF THE WEST 211056
(E!) BEHIND THE SCENES *1:00* 160679
(ESN) SPORTS REPORTERS 673872
(FAM) MASTERS OF THE MAZE—Game 384501
(FX) GRIZZLY ADAMS *1:00* 6797414
(LIF) COMMISH (CC) *1:00* 723501
(NIK) AAAHH!!! REAL MONSTERS 219698
(SC) LINKS ILLUSTRATED—Golf 292582
(TNN) INSIDE WINSTON CUP 141259

11:15 (HBO) MAKING OF LAST ACTION HERO —Documentary 5590389

11:30 (3) WALL STREET JOURNAL REPORT 7211
(4) McLAUGHLIN GROUP—Discussion 5853
(7) (8) THIS WEEK (CC) *1:00* 221292/229834
(11) CALIFORNIA DREAMS (CC) 90766
(13) MAGIC SCHOOL BUS (CC) 41414
(20) CALIFORNIA DREAMS—Teenagers 49698
(21) 21 EDITION: WEEK IN REVIEW 85414
(25) JOHN McLAUGHLIN'S ONE ON ONE —Interview 14940
(30) WHAT ABOUT WOMEN? 32360
(49) FINANCIAL FREEDOM—Discussion 49056
(50) STATE OF THE ARTS 133230
(61) COSBY SHOW (CC)—Comedy 820389
(BET) OUR VOICES—Discussion *1:00* 259018
(CNN) THIS WEEK IN THE NBA 854785
(DIS) FOR BETTER OR FOR WORSE (CC) —Cartoon 653679

Sunday GUIDELINES

☐ **The Pro Bowl**, the NFL's annual Hawaiian all-star luau, returns to ABC. The NFC has a 14-10 edge in the series. —6 PM (7)(8)

☐ **Movie:** 1991's lush adaptation of Pat Conroy's bestseller **"The Prince of Tides"** ★★★ features a bravura turn by Barbra Streisand as both director and star. See the Close-up on p. 97. —8 PM (4)(30)

☐ Bloodhounds aren't the only "Creatures in Crime" used by law-enforcement officials to catch criminals. Tonight's intriguing **Nature** looks at the crime-solving roles played by species such as spiders, maggots, packrats and microscopic plants. The fascinating hour examines a number of cases that were cracked with the help of these unusual agents. See the Close-up on p. 98. —8 PM (13)(49)

☐ **Married . . . With Children** marks its 200th episode with a retrospective hosted by George Plimpton. See the Close-up on p. 98. —8:30 PM (5)(61)

☐ **Movie: "The Piano Lesson."** Charles Dutton (*Roc*) re-creates his Broadway role as a 1930s go-getter in this 1995 TV-adaptation of August Wilson's play. The supporting cast features *Roc* alum Carl Gordon. See the Close-up on p. 101. —9 PM (2)(3)

☐ **Movie:** Action hero Steven Seagal scored his biggest hit to date with 1992's **"Under Siege,"** a ★★ hijackers-vs.-the-Navy thriller that's long on violence and rife with villainy, courtesy of bad guys Tommy Lee Jones and Gary Busey. It's skillfully directed by Andrew Davis. See the Close-up on p. 106. —9 PM (7)(8)

Sunday Evening

Prime Time

	6:00	6:30	7:00	7:30	8:00	8:30
2	CBS News	News	60 Minutes		Murder, She Wrote	
3	CBS News	News	60 Minutes		Murder, She Wrote	
4	News	NBC News	Earth 2		**Movie:** *The Prince of Tides*	
5	Golden Girls	Night Court	Simpsons	Get Smart	Simpsons	Married...
7	Pro Bowl: AFC vs. NFC in Honolulu					
8	Pro Bowl: AFC vs. NFC in Honolulu					
9	Baywatch		Star Trek: Voyager		University Hospital	
11	**Movie:** *Fatal Beauty* (5:00)		Beverly Hills, 90210		Beverly Hills, 90210	
13	Great Performances (5:30)		Tree of Iron		Nature	
20	**Movie:** *The Dirty Dozen* (4:00)		Home Shopping Club			
21	Tap Dance Kid		Ghostwriter		This Old House	Hometime
25	Martinson/Books	World in Review	Le Journal	Africvision	Greek Programming	
30	News	NBC News	Earth 2		**Movie:** *The Prince of Tides*	
31	Polish and Slavic World		Japanese		Glenroe	Fair City
41	Siempre	Noticiero	Siempre en domingo		Cámara Infraganti	Lente loco
47	Padrísimo		Sálvese/pueda	Humorcito	**Película:** *Bestias juveniles*	
49	I'll Fly Away		Hometime	Workshop	Nature	
50	Nature		All Creatures		Artists of the Harlem Renaissance	
55	World of National Geographic		Hill Street Blues		**Movie:** *Tom Horn*	
61	Star Trek: Deep Space Nine		Simpsons	Get Smart	Simpsons	Married...
CABLE-TV CHANNELS						
A&E	In Search Of...		Ancient Mysteries		Titanic: The Legend Lives On	
BET	Infomercials					Bobby Jones
CNB	Rivera Live		Charles Grodin		Al Roker	Dick Cavett
CNN	News	Week in NBA	Pinnacle	Sports	News	
DSC	Natural World		Nature of Things		Wild Sanctuaries	Himalayas
E!	Talk Soup		Week in Review		Gossip Show	Fashion File
ESN	Senior Golf (5:30)			SportsCenter	NHL Hockey: Mighty Ducks at Kings	
FAM	Snowy River: The McGregor Saga		**Movie:** *The King and I*			
FX	Mission Impossible		Family Affair	Nanny/Professor	Ghost/Mrs. Muir	Family Affair
LIF	If Tomorrow Comes (4:00)				**Movie:** *Hostage Flight*	
MSG	Basketball (4:30)	Around the Rim	College Basketball: DePaul at Dayton			
MTV	Mt. MTV's Winter Carnival Continues		Alternative Nation Countdown		MTV Sports	Real World
NIK	Rocko's Life	My Brother & Me	Pete & Pete	Roundhouse	Nick News	Taxi
TBS	WCW Wrestling (6:05)		**Movie:** *Dirty Harry*			
TNN	Truck C. (5:00)	Winston Cup	Thunder/Dis.	Drag Racing: Winternationals		Raceday
TNT	Cat in the Hat	Grinch Grinches	Daisy-Head	Daisy-Head	Daisy-Head	Daisy-Head
USA	Wings	Super Dave	**Movie:** *A Vow to Kill*			
PREMIUM CHANNELS						
AMC	**Movie:** *Guys and Dolls* (5:00)			Silver Screen	**Movie:** *The Out-of-Towners*	
BRV	Cecilia Bartoli		Brideshead Revisited		**Movie:** *Rocket Gibraltar*	
DIS	Avonlea (6:05)		**Movie:** *Honey, I Shrunk the Kids*			
ENC	**Movie:** *Mask* (5:00)		**Movie:** *Brighton Beach Memoirs*			
HBO	**Movie:** *Soapdish* (6:15)				**Movie:** *Last Action Hero*	
MAX	**Movie:** *Invasion of the Body Snatchers*				**Movie:** *Body Snatchers*	
NSP	Boxing (5:00)		Club Golf	Golf Club	Trans World Sport	
SC	Outdoor Gazette	Horse Racing	Devils Pregame	NHL Hockey: Penguins at Devils		
SHO	**Movie:** *The Learning Tree*				**Movie:** *The Air up There*	
TMC	**Movie:** *Ted & Venus* (5:30)		**Movie:** *Sleepless in Seattle* (7:10)			

Prime Time — February 5, 1995

	9:00	9:30	10:00	10:30	11:00	11:30
2	**Movie:** *The Piano Lesson*				News	Sports Update
3	**Movie:** *The Piano Lesson*				News	Sports Edition
4	**Movie** (Cont.)				News	Inside (11:35)
5	Married... (Cont.)	Dream On	News	Sports Extra	Siskel & Ebert	Court TV
7	**Movie:** *Under Siege*				News	**Movie** (11:35)
8	**Movie:** *Under Siege*				News	Sports Extra
9	Robin's Hoods		News	Garden State	Thunder in Paradise	
11	Forever Knight		News		Cheers	Star Trek: DS9
13	Masterpiece Theatre		Mystery!			Messengers from Moscow
20	World of National Geographic		News	Financial Review	Infomercial	Sports Machine
21	**Movie:** *Our Miss Brooks*			Encore!	Mystery!	
25	Greek Programming (Cont.)				French Mix MCM	French Mix MCM
30	**Movie** (Cont.)				News	Extra (11:35)
31	New York Independents		EastEnders	EastEnders	Bloomberg News	Korean News
41	**Película:** *El carro de la muerte*				Deportivos	
47	**Película** (Cont.)	**Película:** *Bestias juveniles II*			Telenoticias	Universal Church
49	...Being Served?	Keeping Up...	Masterpiece Theatre		Fawlty Towers	Fawlty Towers
50	Scientific American Frontiers		Nature		Nova	
55	**Movie** (Cont.)		Infomercials			
61	Married... (Cont.)	Dream On	News	Sports Ticket	Kung Fu: The Legend Continues	

CABLE-TV CHANNELS

A&E	Titanic (Cont.)		Civil War Journal		Caroline's Comedy Hour	
BET	Jones (Cont.)	Video Gospel	Lead Story	Our Voices		Infomercials
CNB	Rivera Live		Charles Grodin		Straight Forward	
CNN	CNN Presents...		News		Sports	Inside Business
DSC	Choices		Secrets of Alcatraz		Wild Sanctuaries	Himalayas
E!	Talk Soup		Inside Baywatch		Q & E!	F.Y.E!
ESN	NHL Hockey (Cont.)				SportsCenter	
FAM	**Movie** (Cont.)		In Touch		Changed Lives	John Ankerberg
FX	Fantasy Island		In Living Color	In Living Color	Sound FX	
LIF	**Movie** (Cont.)		Commish		Barbara Walters Interviews	
MSG	Bowling: ABC World Team Challenge			Sports Innerview	Sportsdesk	Rinkside
MTV	Unplugged	TBA	Beavis/Butt-head	Beavis/Butt-head	The State	Oddities
NIK	Taxi	Dick Van Dyke	Lucy-Desi Comedy Hour		I Love Lucy	Lucy Show
TBS	National Geographic Explorer			World of Audubon		TBA
TNN	Fishin'/Wilson	Fishing/Martin	Bassmasters	Amer. Outdoors	Road Test	Truckin' USA
TNT	**Movie:** *The Cisco Kid*				**Movie:** *The Sheepman*	
USA	Tekwar		Silk Stalkings		Silk Stalkings	

PREMIUM CHANNELS

AMC	**Movie** (Cont.)		**Movie:** *No Way to Treat a Lady*			
BRV	**Movie** (Cont.)		**Movie:** *The Rose Tattoo*			
DIS	Making of My Fair Lady		**Movie:** *My Fair Lady*			
ENC	**Movie:** *Bird*					
HBO	**Movie** (Cont.)		**Movie:** *Night of the Running Man* (10:15)			**Movie** (11:50)
MAX	**Movie** (Cont.)	**Movie:** *Psycho Cop 2*			**Movie:** *The Dark*	
NSP	NSP Talk				Sports Vacats.	Horse Racing
SC	NHL Hockey (Cont.)			Postgame	Horse Racing	Harness Racing
SHO	**Movie** (Cont.)	Stars/90s (9:45)	**Movie:** *National Lampoon's Loaded Weapon 1*			**Movie**
TMC	**Movie:** *A Home of Our Own*			**Movie:** *Bitter Harvest* (10:45)		

(DSC) GRAHAM KERR—Cooking 212785
(ESN) SPORTSCENTER *1:00* 649056
(FAM) THAT'S MY DOG—Game 385230
(NIK) REN & STIMPY—Cartoon 210327
(NSP) SPORTS EXCHANGE 4109495
(SC) CLUB GOLF 293211
(TNN) RACEDAY—Motor Sports 102360
(USA) TATTOOED TEENAGE ALIEN FIGHTERS (CC)—Fantasy 849853
11:45 (ENC) MOVIE—Comedy-Drama *1:40* ★★★
"Slither." 15486227
(HBO) MOVIE—Adventure *2:05* ★★ 10244105
"The Deep." Robert Shaw, Jacqueline Bisset.

AFTERNOON

Noon (2) (3) COLLEGE BASKETBALL (CC) *2:00* 28124/15650
Syracuse Orangemen at Kentucky Wildcats. Two high-scoring off-guards—Syracuse's Lawrence Moten and Kentucky's Tony Delk—square off in this matchup of national powers. Syracuse won last year's meeting 93-85, despite Delk scoring 27 in a losing cause. (Live)
(4) TO BE ANNOUNCED
(5) (USA) WWF WRESTLING *1:00* 45766/809360
(9) MOVIE—Comedy *2:00* ★★ 95834
"Earth Girls Are Easy." (1988) Spacey spoof about a Valley Girl (Geena Davis) who finds three extraterrestrials in her pool. Jeff Goldblum. Candy: Julie Brown.
(11) FRESH PRINCE (CC)—Comedy 46582
(13) YESTERDAY'S LEGACY, TOMORROW'S PROMISE—Documentary 97230
(20) HOME SHOPPING CLUB *4:00* 307501
(21) FACE-OFF—Discussion 31230
(25) AMERICA'S DEFENSE MONITOR 77056
(30) INFOMERCIAL
(31) ITALIAN RESTAURANTS *1:00* 27563
(41) CONTROL—Adolescentes 44124
(47) PROGRAMACION COMERCIAL
(49) ON THE RECORD 95872
(50) INSIDE MONEY—Discussion 465476
(61) MOVIE—Comedy *2:00* ★★★ 430940
"Ghostbusters." (1984) Bill Murray, Dan Aykroyd and Harold Ramis set up shop as paranormal exterminators in the ectoplasmic megahit. Sigourney Weaver. Louis: Rick Moranis. Zeddmore: Ernie Hudson.
(BRV) TEXAS SATURDAY NIGHT *1:30* 600747
(CNB) THYROID DISEASE 33698
(CNN) NEWS (CC)—Cathy Marshall
(DIS) BABY-SITTERS CLUB (CC) 845560
(DSC) CHALLENGE—Adventure *1:00* 287124
(E!) TALK SOUP *1:00* 811766
(FAM) MOVIE—Comedy *2:00* ★★★ 373768
"Tammy and the Bachelor." (1957) In this first of the Tammy flicks, Debbie Reynolds is a bayou girl who gets romantically involved with a pilot. Family fun. Peter: Leslie Nielsen. Grandpa: Walter Brennan.
(FX) PERSONAL FX: THE COLLECTIBLES *1:00* 5634747
(LIF) MOVIE—Drama *3:00* 784037
"Under Siege." (Made for TV; 1986) Terrorist attacks on the U.S. spark a heated debate between authorities who urge almost blind retaliation and those who urge caution. President: Hal Holbrook. Garry: Peter Strauss. Gloria: Victoria Tennant. Richards: George Grizzard.
(MAX) MOVIE—Fantasy (BW) *2:00* ★★★ 173740
"A Guy Named Joe." Spencer Tracy.
(MSG) FISHING NORTH AMERICA 97872
(MTV) JAMS COUNTDOWN *1:00* 476056
(NIK) ADVENTURES OF PETE & PETE 566143
(NSP) LON KRUGER: BASKETBALL 6345786
(SC) BASEBALL'S GREATEST GAMES *2:00* 907037
Game 7 of the 1952 World Series between New York and Brooklyn.
(SHO) MOVIE—Thriller *1:35* 1035414
"Hidden Fears." Meg Foster, Frederic Forrest.
(TNN) IN-FISHERMAN—Al Lindner 467834
(TNT) MOVIE—Crime Drama *2:00* 716747
"The Return of Ironside." (Made for TV; 1993) In Denver, the retired San Francisco police chief (Raymond Burr) is called onto the case of a double cop murder. Don Galloway. Eve Whitfield: Barbara Anderson.

close up

NBA BASKETBALL
1 PM (4) (30)

NEW YORK AT ORLANDO

TV Guide Archives

The Knicks visit the Magic. (Live)

The teams have split two games this season, but the Knicks' win came back on Nov. 10, before the Magic figured out just how good a team it could be. After a 2-2 start, Orlando went on a 29-5 tear, jelling as quickly as the NBA's old guard had feared. Of the first 18 games at the O-rena, the Magic won . . . 18. And, head-to-head, Shaquille O'Neal outscored Patrick Ewing 39.5 to 19.5 and outrebounded him 13.5 to 3.5.

The Knicks started the season with three wins, including the Nov. 10 Magic trick. Then came a lackluster 9-12 stretch. Curiously, it took adversity—an injury to Charles Oakley—to put the Knicks back on track: they won nine of their first 10 games without him.

A Susie Morton masterpiece captured on a limited-edition plate!

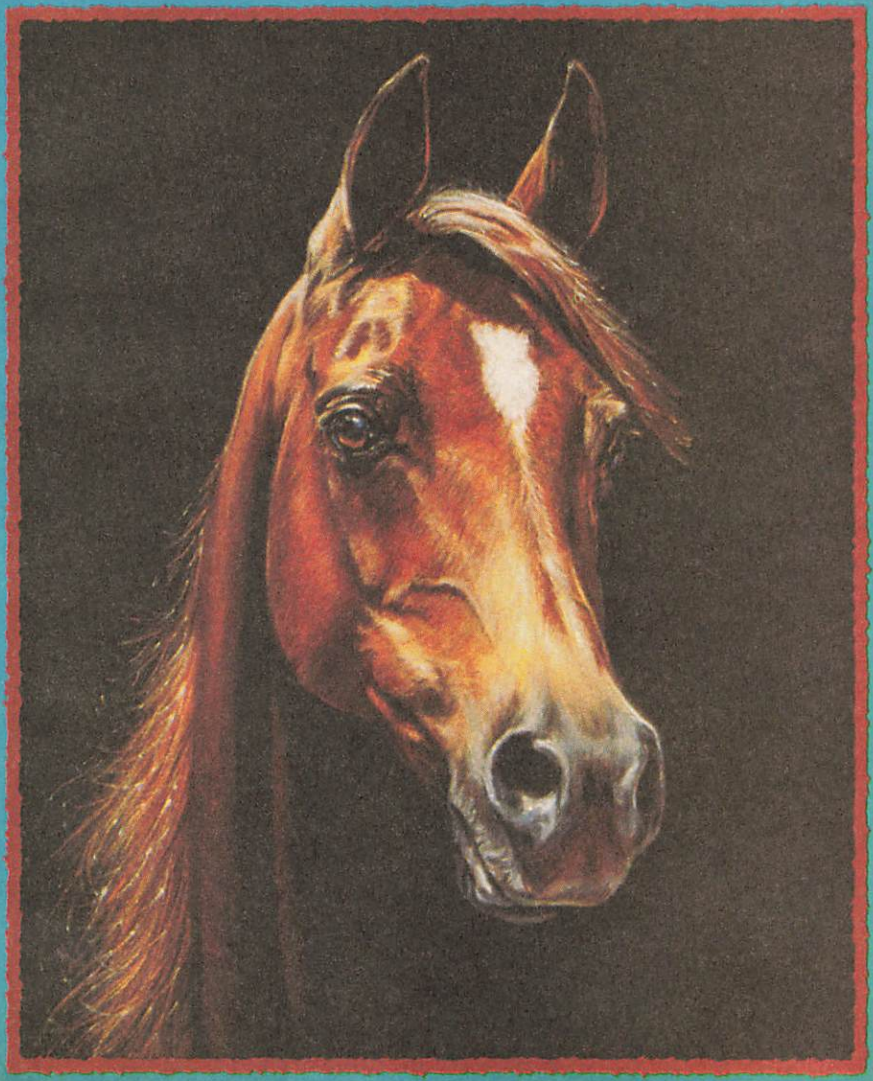

Three horses of virtue

Shown smaller than actual size of 8¼" in diameter.

ENTERING THE LIGHT

by Susie Morton

A numbered limited-edition collector plate trimmed with 23kt gold.

The canyons are majestic at night...dark and silent. But nature is sure-footed and from out of the stillness, three magnificent horses emerge! How vibrant and strong they are... sleek and wild, yet knowing and confident. Each represents a special virtue: Joy, Freedom, Integrity. When at last daylight appears, the sun will bathe each horse in its golden rays.

Now this majestic image is brought to life on a limited-edition porcelain plate by renowned artist Susie Morton. Collectors across America eagerly await each of her new creations. "Entering the Light" is a stunning combination of the power and grace which characterize her trademark style.

A Limited Edition.

"Entering the Light" is limited to an edition size of 75 firing days and is available exclusively through the Danbury Mint. Each numbered plate will be trimmed with a band of 23kt gold and accompanied by a personalized Certificate of Authenticity. All this, and the price is just $29.90.

(continued on back)

The Danbury Mint
47 Richards Avenue
Norwalk, CT 06857

Please Reply Promptly.

ENTERING THE LIGHT

Limit: two plates per collector

Please accept my reservation for **"Entering the Light."** I wish to reserve _____ (1 or 2) plate(s). I need send no money now. I will pay for each plate in two installments of $14.95* each, with the first billed prior to shipment.

*Plus $2.95 per plate for shipping and handling; any applicable sales tax is additional.

Name: _____

Please print clearly.

Address: _____

City: _____

State: _____ Zip: _____

Signature: _____

All orders subject to acceptance.

Please allow 4 to 8 weeks after payment for shipment.

AAP/96/

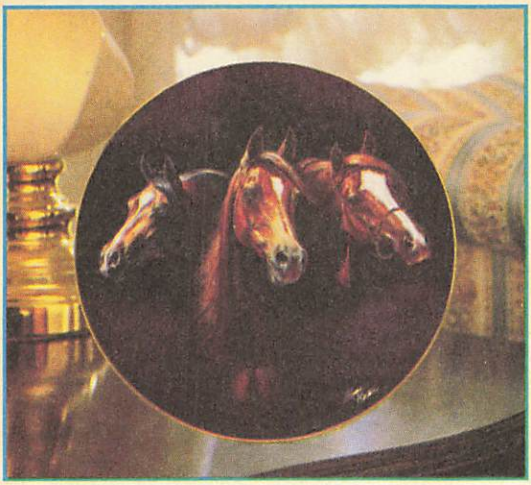

"Entering the Light" will be a striking addition to any room.

(continued from inside)

No Obligation — No Risk.

You can acquire "Entering the Light" with our *Guarantee of Satisfaction.* If you are not delighted with your plate, you may return it for replacement or refund within 30 days.

"Entering the Light" is a powerful work by an outstanding portrait artist. To avoid delay, order yours today!

the Danbury Mint

47 Richards Avenue • Norwalk, CT 06857

© 1995 MBI

NO POSTAGE NECESSARY IF MAILED IN THE UNITED STATES

BUSINESS REPLY MAIL

FIRST CLASS MAIL PERMIT NO. 353 NORWALK CT

POSTAGE WILL BE PAID BY ADDRESSEE

THE DANBURY MINT
47 RICHARDS AVENUE
PO BOX 4940
NORWALK CT 06860-0130

PCS

For details of movies on premium channels, see page 249.

12:25 (TMC) MOVIE (CC)—Drama *1:45* ★★ 24882230
"A Home of Our Own." Kathy Bates.
12:30 (4) (30) NBA SHOWTIME 14263/44230
(7) NEWS CONFERENCE 51327
(8) CONNECTICUT BUSINESS REVIEW 59969
(11) FAMILY MATTERS (CC)—Comedy 79308
(13) PROUDLY WE SERVED: MEN OF THE USS MASON—Documentary *1:00* 908358
(21) YAN CAN COOK 48018
(25) EDITORS—Discussion 75312
(41) DOMINGO DEPORTIVO *2:30* 703766
(47) NATIONAL GREEK SHOW *1:30* 239211
(49) FOURTH ESTATE 28698
(50) INSIDE TRENTON 107940
(BET) INFOMERCIALS *2:30*
(CNB) LIVING WITH DIABETES 66414
(CNN) SCIENCE & TECHNOLOGY WEEK —Magazine 835785
Techniques for repairing bridges.
(DIS) KIDS INCORPORATED (CC) 736476
(ESN) DALE EARNHARDT—Profile *1:00* 286582
A tribute to the NASCAR driver.
(MSG) FISHING UNIVERSITY 97360
(NIK) SECRET WORLD OF ALEX MACK —Fantasy 206259
(NSP) 10th FRAME—Bowling 9600766
(TNN) BILL DANCE OUTDOORS 116698
12:35 (TBS) MOVIE—Science Fiction *2:00* ★★★ 4133056
"The Last Starfighter." (1984) A video-game wiz (Lance Guest) is recruited by a fast-talking alien (Robert Preston) to battle an evil extraterrestrial. Grig: Dan O'Herlihy. Maggie: Catherine Mary Stewart.
1 PM (4) (30) NBA BASKETBALL *2:30* 628476/894018
New York Knicks at Orlando Magic. See the Close-up on p. 86. (Live)
(5) MOVIE—To Be Announced *2:00* 67037
(7) LIKE IT IS 83563
(8) GRACE UNDER FIRE (CC) 81105
Grace's relationship with her massage therapist, Travis (Monte Markham), doesn't seem to be working out. Grace: Brett Butler. Vic: Dave Florek. Adele: Dana Anderson. Miriam: Micole Mercurio. Wade: Casey Sander.
(11) LEGENDARY JOURNEYS OF HERCULES (CC)—Adventure *1:00* 67563
(21) COOKING WITH MASTER CHEFS (CC) —Julia Child 80722
(25) POLICE BEAT 49308
(31) 90 MINUTO—In Italian 70292
(49) TO THE CONTRARY—Discussion 50834
(50) SEW CREATIVE 453766
(A&E) MOVIE—Western *2:00* ★★★ 894563
"Night Passage." (1957) James Stewart and Audie Murphy portray brothers on opposite sides of the law. A good one. Dan Duryea. Charlotte: Dianne Foster. Verna: Elaine Stewart. Joey: Brandon de Wilde.
(AMC) MOVIE—Comedy *1:50* ★★★ 9059037
"Barefoot in the Park." Jane Fonda.
(CNB) INFOMERCIALS *5:00*
(CNN) WEEK IN REVIEW (CC) *1:00* 823940
(DIS) MICKEY MOUSE CLUB (CC) 291330
(DSC) X-PLANES—Documentary 530853
(E!) FASHION FILE 164495
(FX) EIGHT IS ENOUGH *1:00* 5643495
(MSG) CANADIAN SPORTFISHING 70679
(MTV) REAL WORLD 729785
(NIK) ALL THAT—Comedy 538495
(NSP) WOMEN'S BASKETBALL *2:00* 2676389
Penn State at Purdue. (Live)
(TNN) BASSMASTERS—Fishing 455124
(USA) MOVIE—Adventure *2:00* ★ 438921
"Conan the Destroyer." (1984) Strong man Arnold Schwarzenegger muscles his way through this sequel, in pursuit of a mystical gem. Grace Jones, Wilt Chamberlain. Akiro: Mako. Malak: Tracey Walter.
1:30 (7) (8) COLLEGE BASKETBALL *2:15* 9463834/9461476
Marquette Golden Eagles at Cincinnati Bearcats. Two of the top guards in the Great Midwest Conference are on display in this game—Eagles point guard Tony Miller and Bearcats shooting guard LaZelle Durden. Cincinnati won a January meeting 91-64, with Durden scoring 25 points. (Live)
(13) P.O.V. (CC)—Documentary *1:30* 152722
(21) TODAY'S GOURMET 47389
(25) LAWLINE—Discussion 25853
(31) NEWS FROM ITALY—In Italian 47327
(49) TONY BROWN'S JOURNAL 27969
(50) COVERT BAILEY'S FIT OR FAT (CC) —Health 106211
(55) NEWS FOCUS 74853
(BRV) BRIDESHEAD REVISITED *1:00* 330582
(DIS) OCEAN GIRL (CC)—Adventure 735747
(DSC) FIREPOWER—Documentary 267360
(E!) GOSSIP SHOW 824230
(ENC) MOVIE—Comedy *1:40* ★★ 2004650
"Protocol." Goldie Hawn, Chris Sarandon.
(ESN) TENNIS *3:00* 421619
France vs. the United States in first-round singles play in the Davis Cup, telecast live from St. Petersburg, Fla.
(MSG) OUTDOOR ENCOUNTERS 36259
(MTV) WEEK IN ROCK 456292
(NIK) WHAT WOULD YOU DO?—Game 298230
(SHO) MOVIE (CC)—Drama *1:50* ★★ 7788853
"Of Mice and Men." Gary Sinise.
(TNN) OUTDOOR MAGAZINE 115969
2 PM (2) (3) SKIING (CC) *1:00* 16389/36143
Former Olympic medal winners and World Cup champions compete in the Champions Cup, taped Jan. 4-10 in Deer Valley, Utah. [Time approximate after basketball.]
(9) MOVIE—Mystery *2:00* ★★★ 32230
"Harper." (1966) Paul Newman as a cynical private eye probing the disappearance of a

millionaire. Mrs. Sampson: Lauren Bacall. Betty: Julie Harris. Miranda: Pamela Tiffin.
11 VANISHING SON (CC) *1:00* 92595
21 SEWING CONNECTION 32785
25 HUNGARIAN-AMERICAN TV 78501
31 IRANIAN PROGRAMMING *2:00* 70018
47 PARALIKAS GREEK SHOW *1:30* 57969
49 FAIRFIELD COUNTY. . . THE GOLD COAST? *1:00* 49230
50 CRAFTING FOR THE 90's 755476
55 MOVIE—Comedy-Drama *2:30* ★★★★ 797105
"The Sting." (1973) Paul Newman and Robert Redford team up as Depression-era con men in this Oscar-winning Best Picture. Robert Shaw, Charles Durning, Ray Walston.
61 MOVIE—Comedy *2:00* ★★★ 562853
"Beetlejuice." (1988) High-spirited hoot with Michael Keaton as a "bio-exorcist" hired by a newly deceased couple to rid their home of some obnoxious pests—the new owners. Adam: Alec Baldwin. Barbara: Geena Davis. Charles: Jeffrey Jones.
(CNN) MONEYWEEK 409259
(DIS) TORKELSONS (CC)—Comedy 302308
(DSC) COAST TO COAST *1:00* 829259
(E!) BEHIND THE SCENES *1:00* 446501
(FAM) MOVIE—Comedy *2:00* ★★ 327114
"Tammy Tell Me True." (1961) The bayou lass in college, with standard complications. Sandra Dee, John Gavin. Buford: Charles Drake. Suzanne: Julia Meade.
(FX) FAMILY AFFAIR—Comedy 3178766
(HBO) MOVIE (CC)—Science Fiction *2:20* ★★★ "The Abyss." 51217563
(MAX) MOVIE (CC)—Drama *1:50* ★★ 2039414
"Tough Enough." Dennis Quaid.
(MSG) WOMEN'S BASKETBALL *2:00* 52650
St. Joseph's at St. Bonaventure. (Live)
(MTV) MT. MTV'S WINTER CARNIVAL *5:00* 999389
(NIK) U TO U—Children 934360
(SC) COLLEGE BASKETBALL *2:00* 919747
Drexel at Hofstra. (Live)
(TNN) NEIL BONNETT'S WINNERS 757834
Former NASCAR driver Ned Jarrett is interviewed by current driver Darrell Waltrip.
(TNT) MOVIE—Drama *2:00* 855940
"Silhouette." (Made for Cable; 1990) An architect (Faye Dunaway) witnesses a brutal murder in a backwater Texas town. Sheriff: David Rasche. Deputy: John Terry. Ben: Ron Campbell. Marianna: Talisa Soto.
2:10 (TMC) MOVIE—Crime Drama *1:30* 4428853
"Brainsmasher . . . A Love Story." Andrew Dice Clay, Teri Hatcher, Deborah Van Valkenburgh.
2:30 21 SEWING WITH NANCY 50679
25 COLD WAR REMEMBERED 89105
50 PEGGY HARRIS' PAINTABLE KINGDOM 499308
(BRV) SOUTH BANK SHOW *:55* 2680563
(CNN) EARTH MATTERS—Magazine 103563
Included: expansion of private ski resorts onto public forest land.
(DIS) SINBAD SHOW (CC)—Comedy 499150
(FX) PET DEPARTMENT—Magazine 8339360
(NIK) WILD & CRAZY KIDS—Game 678292
(TNN) NHRA TODAY—Drag Racing 491766
2:35 (TBS) MOVIE—Science Fiction *2:30* ★★★ 76872679
"2010." (1984) Sequel to "2001: A Space Odyssey," with scientist Roy Scheider aboard a joint U.S.-Soviet mission to locate the spacecraft Discovery and its crew. John Lithgow, Helen Mirren, Bob Balaban. Dave: Keir Dullea. HAL 9000: Douglas Rain.
3 PM 2 3 GOLF (CC) *3:00* 940259/937785
Final-round play in the Pebble Beach (Cal.) National Pro-Am. Johnny Miller, the Tour's top money winner in 1974, claimed his first PGA win since 1987 here last year. Miller, who plays in very few tournaments, held off four others who finished one stroke back. (Live)
5 COLUMBO—Crime Drama *2:00* 39563
11 MOVIE—Comedy *2:00* ★★ 75389
"Burglar." (1987) A petty thief (Whoopi Goldberg) becomes a murder suspect and tries to clear herself. Hefler: Bob Goldthwait.
13 ERNEST J. GAINES: LOUISIANA STORIES —Profile *1:00* 45230
21 49 TAXBREAK '95 (CC) *1:00* 89230/43872
25 PERIODICO EUROPEO 64308
41 PELICULA—Drama *2:00* 36489
"Noche de pánico." Las amenazas de un terrorista armado con una bomba inmoviliza a una ciudad entera. Mario Almada.
50 NATHALIE DUPREE COOKS 767211
(A&E) MOVIE—Thriller *2:00* ★★ 450259
"Road Games." (Australian; 1981) Well-played cat-and-mouse contest between a truck driver (Stacy Keach) and a modern Jack the Ripper. Jamie Lee Curtis, Marion Edward. Smith or Jones: Grant Page.
(AMC) MOVIE—Drama *1:55* ★★ 6983327
"Desiree." Marlon Brando, Jean Simmons.
(BET) INFOMERCIALS *3:00*
(CNN) WORLD REPORT *2:00* 542281
(DIS) FAERIE TALE THEATRE (CC) *:50* 3811853
(DSC) MYSTERIOUS UNIVERSE 955853
(E!) FEATURES 572105
(FX) GREATEST AMERICAN HERO—Fantasy *1:00* 7467766
(LIF) UNSOLVED MYSTERIES *1:00* 369292
(MTV) MT. MTV'S WINTER CARNIVAL CONTINUES
(NIK) WILDSIDE—Children 953495
(NSP) GREAT SPORTS VACATIONS 6982018
(TNN) TRUCK COMPETITION 776969
(USA) MOVIE—Drama *2:00* 742209
"Lionheart." (1991) Jean-Claude Van Damme is a Foreign Legion deserter working an

underground boxing circuit in the U.S. Joshua: Harrison Page. Cynthia: Deborah Rennard.

3:15 (ENC) **MOVIE—Drama** *1:50* ★★★★ 40762018
"Kramer vs. Kramer." Dustin Hoffman.

3:25 (SHO) **MOVIE—Comedy** *1:35* ★★ 73418785
"Blind Date." Bruce Willis, Kim Basinger.

3:30 (4) (30) **NBA BASKETBALL** *2:30* 649969/808211
Houston at Phoenix. (Live)
[Time approximate.]

(25) **VOICE OF ANATOLIA—In Turkish** 84650

(47) **PROGRAMACION COMERCIAL**

(50) **FRUGAL GOURMET (CC)** 494853

(BRV) **OTTO DIX—Profile** *:55* 1088872

(DSC) **MAGICAL WORLDS—Paranormal** 682495

(E!) **COMING ATTRACTIONS** 209747

(NIK) **HEY DUDE—Children** 680037
Melody pretends to be Brad to impress a handsome guest at the Bar None.

(NSP) **BACK TABLE—Interview** 7623619

(TNN) **TRUCKIN' USA** 496211

3:40 (TMC) **MOVIE—Comedy-Drama** *1:45* ★★
"Rich in Love." 17915143

3:45 (7) (8) **COLLEGE BASKETBALL** *2:15* 25559501/25557143
Notre Dame Fighting Irish at UCLA Bruins. Although the Irish always seem to be considered the underdog in this rivalry, they have won seven of the last 10 games (including five straight on their home court). Last year, Notre Dame held the Bruins to just 32-percent shooting in a 79-63 upset. (Live)
[Time approximate.]

3:50 (DIS) **SALUTING THE AMERICAN TEACHER (CC)** 26061105

4 PM (9) **MOVIE—Thriller** *2:00* ★★ 7650
"Innocent Blood." (1992) Biting humor pierces this tale of a vampire and a policeman (Anne Parillaud, Anthony LaPaglia) who team against a mob boss (Robert Loggia). Lenny: David Proval. Bergman: Don Rickles.

(13) **ALIVE TV (CC)** (BW) 6679

(20) **MOVIE—Drama** *3:00* ★★★ 779768
"The Dirty Dozen." (1967) WWII thriller about a band of GI convicts on a suicidal mission in occupied France. Well-directed by Robert Aldrich. Lee Marvin, Ernest Borgnine, Charles Bronson, Jim Brown, John Cassavetes.

(21) **MARCIA ADAMS' KITCHEN** 74259

(25) **STUDIO VIKTORIA** *1:00* 74673

(31) **CHINA TODAY** *1:00* 59037

(47) **FUTBOL** *2:00* 1698

(49) **LAWRENCE WELK** *1:00* 39679

(50) **ROD & REEL: STREAMSIDE** 473360

(61) **MOVIE—Comedy** *2:00* ★★ 581853
"Crazy People." (1990) Dudley Moore as a New

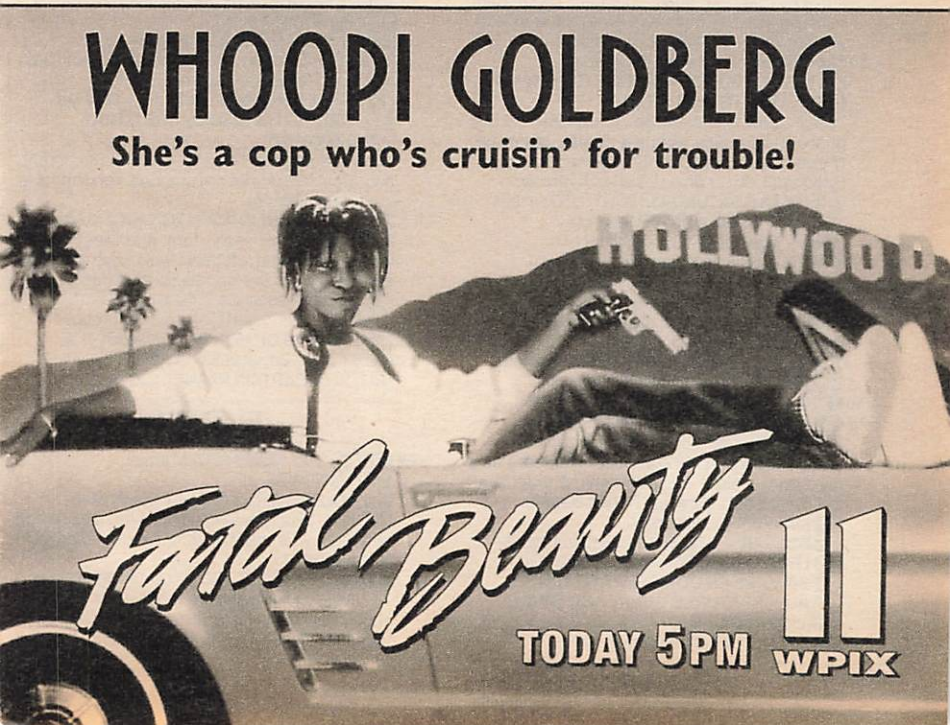

York adman who is put away for practicing truth in advertising. Kathy: Daryl Hannah. Stephen: Paul Reiser.
(DIS) MOVIE—Comedy *1:35* 9886414
"Dennis the Menace." Victor DiMattia.
(DSC) TERRA X—Documentary 694230
(E!) CASEY'S TOP TEN *1:00* 838308
(FAM) MOVIE—Comedy *2:00* ★★ 676312
"Tammy and the Doctor." (1963) All sugar and no spice in this third entry of the series, as Sandra Dee turns a hospital topsy-turvy. Mark: Peter Fonda. Dr. Bentley: Macdonald Carey. Miss Coleman: Margaret Lindsay.
(FX) WONDER WOMAN *1:00* 7479501
(LIF) IF TOMORROW COMES *4:00* 555853
(MAX) MOVIE (CC)—Comedy-Drama *2:00* ★★★
"Wrestling Ernest Hemingway." 276196
(MSG) ATP TOUR TENNIS MAGAZINE 23501
(NIK) WELCOME FRESHMEN 692872
(NSP) SPORTRAITS I—Profile 8178704
(SC) WOMEN'S BASKETBALL *2:00* 930105
Delaware at Hofstra. (Live)
[Time approximate.]
(TNN) AUTO RACING *1:00* 125211
The NASCAR Copper World Classic, telecast live from Phoenix.
(TNT) MOVIE—Comedy *2:00* ★★ 763495
"The Bad News Bears in Breaking Training" (1977) finds the sharp-tongued sandlotters bent on playing Houston—without a coach. William Devane, Jackie Earle Haley.
4:30 (21) FRUGAL GOURMET (CC) 63143
(50) NEW YANKEE WORKSHOP (CC) 402872
(55) MOVIE—Thriller *1:30* 67698
"Duel." (1971) Steven Spielberg directed this gripping TV-movie about a deadly game between a motorist (Dennis Weaver) and a sadistic truck driver on a deserted highway.
(BRV) TEXAS SATURDAY NIGHT *1:30* 624327
(DSC) TREASURE HUNTERS 690414
(ESN) HORSE RACING *1:00* 415211
The Strub Stakes in Arcadia, Cal. (Live)
(HBO) MOVIE—Comedy *1:40* 5733495
"Nickel & Dime." C. Thomas Howell.
(MSG) COLLEGE BASKETBALL *2:00* 387037
Rutgers at Duquesne. (Live)
(NIK) FAMILY DOUBLE DARE—Game 698056
(NSP) BOXING ILLUSTRATED 2778768
4:40 (13) BARBARA HENDRICKS *:50* 35454834
5 PM (5) ALL IN THE FAMILY—Comedy 4785
(11) MOVIE—Crime Drama *2:00* ★ 34747
"Fatal Beauty." (1987) Whoopi Goldberg as a narc on a violent crusade against drug dealers. Sam Elliott. Jiminez: Ruben Blades.
(21) MAARIFA—Game 23037
(25) BULGARIA TODAY—In Bulgarian 69853
(31) LEON CHARNEY—Report *1:00* 82389
(41) SIEMPRE EN DOMINGO *1:00* 9704
(49) ALL CREATURES GREAT AND SMALL —Drama *1:00* 9414
(50) HOMETIME—Home Repair 779056
(A&E) TIME MACHINE *1:00* 964501
(AMC) MOVIE—Musical *2:35* ★★★ 10931211
"Guys and Dolls." Marlon Brando.
(CNN) LATE EDITION (CC) *1:00* 479018
(DSC) PIRATES—Documentary 967698
(E!) Q & E! 577650
Interviewed: Mary Tyler Moore, Tim Allen and Faith Ford. Host: Eleanor Mondale.
(ENC) MOVIE—Drama *2:05* ★★★ 19339582
"Mask." Eric Stoltz, Cher, Sam Elliott.
(FX) BATMAN—Adventure 3169018
(NIK) GUTS—Game 958940
(NSP) BOXING *2:00* 1595489
(SHO) READY OR NOT (CC) 6164037
Amanda (Laura Bertram) wonders if her growing curiosity about sex is normal.
(TNN) TRUCK COMPETITION *1:30* 148489
NASCAR Supertruck action in Phoenix. (Live)
[Time approximate.]
(USA) SPORTS ILLUSTRATED SWIMSUIT USA (CC) *1:00* 497414
5:05 (TBS) SWAT KATS—Cartoon 6161940
5:30 (5) ALL IN THE FAMILY—Comedy 1563
(13) GREAT PERFORMANCES (CC)—Music *1:30* 384495
(21) STRAIGHT-UP—Interview 54495
(25) UKRAINIAN MELODY 83921
(50) THIS OLD HOUSE (CC) 493124
(DSC) SHIPWRECKS—Documentary 681766
(E!) F.Y.E! 208018
(ESN) SENIOR GOLF *2:00* 390143
Final-round play in the Royal Caribbean Classic, taped today in Key Biscayne, Fla.
(FX) GREEN HORNET—Adventure 8340476
(NIK) ARE YOU AFRAID OF THE DARK? —Thriller 689308
When people start disappearing at the library, two kids check out mysterious reports of a long-dead librarian.
(SHO) DEGRASSI JUNIOR HIGH (CC) 116037
As the semester ends, Joey (Pat Mastroianni) learns he's being left back, which dampens his enthusiasm for the band's concert debut.
(TMC) MOVIE—Comedy *1:40* ★★ 6618476
"Ted & Venus." Bud Cort, James Brolin.
5:35 (DIS) MAKING OF HONEY, I SHRUNK THE KIDS (CC)—Documentary 1033785
(TBS) NEW CAPTAIN PLANET (CC) 8860124

EVENING

6 PM (2) (3) CBS NEWS (CC) 376/582
(4) (30) NEWS
(5) GOLDEN GIRLS (CC)—Comedy 8476
Blanche (Rue McClanahan) blanches when she discovers that her date (Hugh Farrington) is disabled.
(7) (8) PRO BOWL (CC) *3:00* 156969/147211
NFL all-star teams representing the AFC and NFC square off in the annual classic in Honolulu. The NFC won last year's game 17-3

to take a 14-10 lead in the series. Al Michaels, Frank Gifford and Dan Dierdorf report. (Live)

9 BAYWATCH (CC)—Drama *1:00* 92259
Logan alienates Caroline when he marries a rich widow to avoid deportation; Mitch's mother (Anne Jeffreys) disapproves of his relationship with Tracy (Rebekah Carlton-Luff). Gator: Shane Fraser. Mitch: David Hasselhoff.

21 TAP DANCE KID—Children *1:00* 56037

25 CONNIE MARTINSON TALKS BOOKS —Discussion 80834

31 POLISH AND SLAVIC WORLD *1:00* 23747

41 SIEMPRE EN DOMINGO—Variedades 8872

47 PADRISIMO—Música *1:00* 32292

49 I'LL FLY AWAY (CC) *1:00* 29619

50 NATURE (CC) *1:00* 122259

55 WORLD OF NATIONAL GEOGRAPHIC —Documentary *1:00* 83501
Visits to Yellowstone National Park and Alaska to study the grizzly—an animal "celebrated and romanticized" for its ferocity.

61 STAR TREK: DEEP SPACE NINE (CC) —Science Fiction *1:00* 815582
A mysterious melody keys a memory in

Jadzia Dax—a remembrance that causes her to hallucinate with potentially fatal results for both Trill and the symbiont. Dr. Renhol: Lisa Banes. Sisko: Avery Brooks. Timor: Nicholas Cascone. Yolad: Harvey Vernon.
(A&E) **IN SEARCH OF . . .** *1:00* 278476
(BET) **INFOMERCIALS** *2:30*
(BRV) **CECILIA BARTOLI**—Music *1:00* 742037
(CNB) **RIVERA LIVE**—Discussion *1:00* 41105
(CNN) **NEWS**—Meserve/Oliver
(DSC) **NATURAL WORLD** *1:00* 283308
(E!) **TALK SOUP** *1:00* 800650
(FAM) **SNOWY RIVER: THE McGREGOR SAGA (CC)**—Drama *1:00* 474698
(FX) **MISSION IMPOSSIBLE** *1:00* 5663259
(MAX) **MOVIE**—Science Fiction *1:55* ★★★
"Invasion of the Body Snatchers." 4296281
(MTV) **MT. MTV'S WINTER CARNIVAL CONTINUES**
(NIK) **ROCKO'S MODERN LIFE** 679921
Rocko and Heffer go on a senior-citizen cruise with Heffer's grandfather and gain a new respect for their elders.
(SC) **OUTDOOR GAZETTE** 669105
(SHO) **MOVIE**—Drama *1:50* ★★★ 8540360
"The Learning Tree." Kyle Johnson.
(TNT) **CAT IN THE HAT**—Cartoon 485105
(USA) **WINGS (CC)**—Comedy 199360
6:05 (DIS) **AVONLEA (CC)**—Drama *:50* 52246132
(TBS) **WCW WRESTLING** *:55* 39279414
6:15 (HBO) **MOVIE (CC)**—Comedy *1:40* ★★★
"Soapdish." 33803211
6:30 (2) (3) **NEWS**
(4) (30) **NBC NEWS (CC)** 476/11389
(5) **NIGHT COURT**—Comedy 2056
Roz discovers that "happy" therapy is not for her; Jack's son (Marty Pollio) discover's he's not cut out to run a newsstand; and Dan discovers ecology. Spring: Jacalyn O'Shaughnessy.
(25) **WORLD IN REVIEW** 91394
(41) **NOTICIERO UNIVISION** 9124
(CNN) **THIS WEEK IN THE NBA** 128872

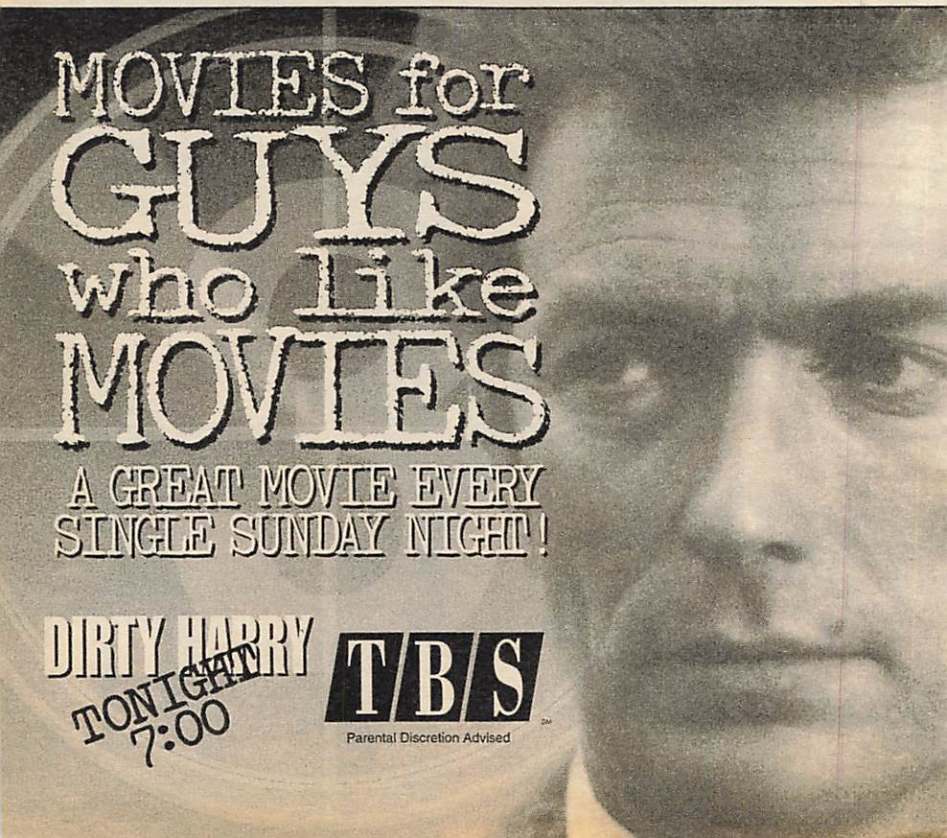

TONIGHT

An All-New Dr. Seuss Television Special!

She's Going To Be Famous!

World Premiere 7:00PM

Watch Daisy again at

7:30PM 8:00PM 8:30PM

TNT

© 1995 Hanna-Barbera Cartoons, Inc and Dr. Seuss Enterprises, L.P. All Rights Reserved.

(MSG) AROUND THE RIM 24230
(NIK) MY BROTHER AND ME—Comedy 693501
(SC) HORSE RACING FROM AQUEDUCT 683785
(TNN) INSIDE WINSTON CUP 483747
(TNT) GRINCH GRINCHES THE CAT IN THE HAT—Cartoon 409785
(USA) SUPER DAVE'S VEGAS SPECTACULAR —Comedy 113940

7 PM (2) (3) 60 MINUTES (CC) *1:00* 2872/6698
(4) (30) EARTH 2 (CC) *1:00* 7940/88037
Facing cold weather, Uly (Joey Zimmerman) leads the colonists to shelter in a mysterious deserted biosphere; Alonzo (Antonio Sabato Jr.) encounters a Terrian-raised woman (Kelli Williams) who sheds some light on the creatures and their rituals. Devon: Debrah Farentino. Female Spirit: Lori Ciarametaro. Male Spirit: Kevin Wiggins. Yale: Sullivan Walker. Danziger: Clancy Brown.
(5) (61) SIMPSONS (CC) 4921/579018
From 1990: Bart seeks divine intervention when his deal with the class brain fails to prepare him for a history test. Voices: Nancy Cartwright, Harry Shearer, Marcia Wallace, Jo Ann Harris, Dan Castellaneta, Russi Taylor.
(9) STAR TREK: VOYAGER (CC) *1:00* 11747
While investigating a massive shock wave in space, Janeway and Paris (Kate Mulgrew, Robert Duncan McNeill) transport to a planet where all life has been obliterated—and discover that they may be the cause. Makull: Nicolas Surovy. Latika: Brady Bluhm.
(11) BEVERLY HILLS, 90210 (CC) *1:00* 39143
Brandon becomes a pleasant distraction for a figure skater with Olympian goals; backstabbing is included in Brenda's tutoring in retail-sales skills. Trisha: Gabrielle Anwar. Coach K: Ronald Guttman.
(13) TREE OF IRON—Documentary *1:00* 64853
A look at an ancient technique of smelting iron that existed in Africa until the arrival of 19th-century Western civilization.
(20) HOME SHOPPING CLUB *2:00* 82414
(21) GHOSTWRITER (CC) *1:00* 56263
(25) LE JOURNAL: FRENCH NEWS 56389
(31) JAPANESE PROGRAMMING *1:00* 75563
(41) SIEMPRE EN DOMINGO *1:00* 37785
(47) SALVESE QUIEN PUEDA—Comedia 2563
(49) HOMETIME—Home Repair 6853
(50) ALL CREATURES GREAT AND SMALL —Drama *1:00* 849389
(55) HILL STREET BLUES *1:00* 19389
LaRue and Washington (Kiel Martin, Taurean Blacque) may have entrapped a welfare-check thief; Grace (Barbara Babcock) informs

Phil that he may soon be a father. Daniel J. Travanti, Michael Conrad.

(A&E) **ANCIENT MYSTERIES** *1:00* 946230
The search for the lost ark of the covenant.

(BRV) **BRIDESHEAD REVISITED** *1:00* 383308
Part 5. After a spell abroad under the supervision of Mr. Samgrass (John Grillo), Sebastian (Anthony Andrews) returns home for an ignominious reunion with his family. Lady Marchmain: Claire Bloom.

(CNB) **CHARLES GRODIN** *1:00* 93921

(CNN) **PINNACLE**—Profile 470747
An interview with Alex Gus Spanos, owner of the San Diego Chargers.

(DIS) **MOVIE (CC)**—Fantasy *1:40* ★★★
"Honey, I Shrunk the Kids." 2607766

(DSC) **NATURE OF THINGS** *1:00* 928834
In "The Mystery of Mind," host David Suzuki examines psychic powers and how scientific methods can be used to analyze them. Included: a segment on healing by touch.

(E!) **WEEK IN REVIEW** *1:00* 569766

(ENC) **MOVIE**—Comedy-Drama *1:55* ★★
"Brighton Beach Memoirs." 6140037

(FAM) **MOVIE**—Musical *3:00* ★★★★ 219230
"The King and I." (1956) Yul Brynner (Best Actor Oscar) and Deborah Kerr in a lavishly produced and brilliantly acted version of the Rodgers and Hammerstein hit. Rita Moreno, Terry Saunders, Martin Benson.

(FX) **FAMILY AFFAIR**—Comedy 3172582

(MSG) **COLLEGE BASKETBALL** *2:00* 84872
DePaul at Dayton. DePaul swept the Flyers 98-86 and 100-77 last season, to take a 32-29 all-time series lead. (Live)

(MTV) **ALTERNATIVE NATION COUNTDOWN** *1:00* 177691

(NIK) **ADVENTURES OF PETE & PETE** 945476

(NSP) **CLUB GOLF** 6907327

(SC) **DEVILS PREGAME** 951698

(TBS) **MOVIE**—Crime Drama *2:00* ★★★ 175940
"Dirty Harry." (1971) Clint Eastwood as a San Francisco police inspector trying to snare a sniper who has threatened to kill a person a day. Killer: Andy Robinson. Bressler: Harry Guardino. Chic: Reni Santoni.
[TBS is advising viewer discretion.]

(TNN) **THUNDER IN THE DISTANCE** 751650

(TNT) **DAISY-HEAD MAYZIE**—Cartoon 744360
A little girl becomes a worldwide sensation when a flower blooms out of her head in an animated adaptation of a Dr. Seuss tale.

(USA) **MOVIE (CC)**—Thriller *2:00* 173582
"A Vow to Kill." (Made for Cable; 1994) A magazine photographer (Richard Grieco) marries a wealthy widow (Julianne Phillips) and

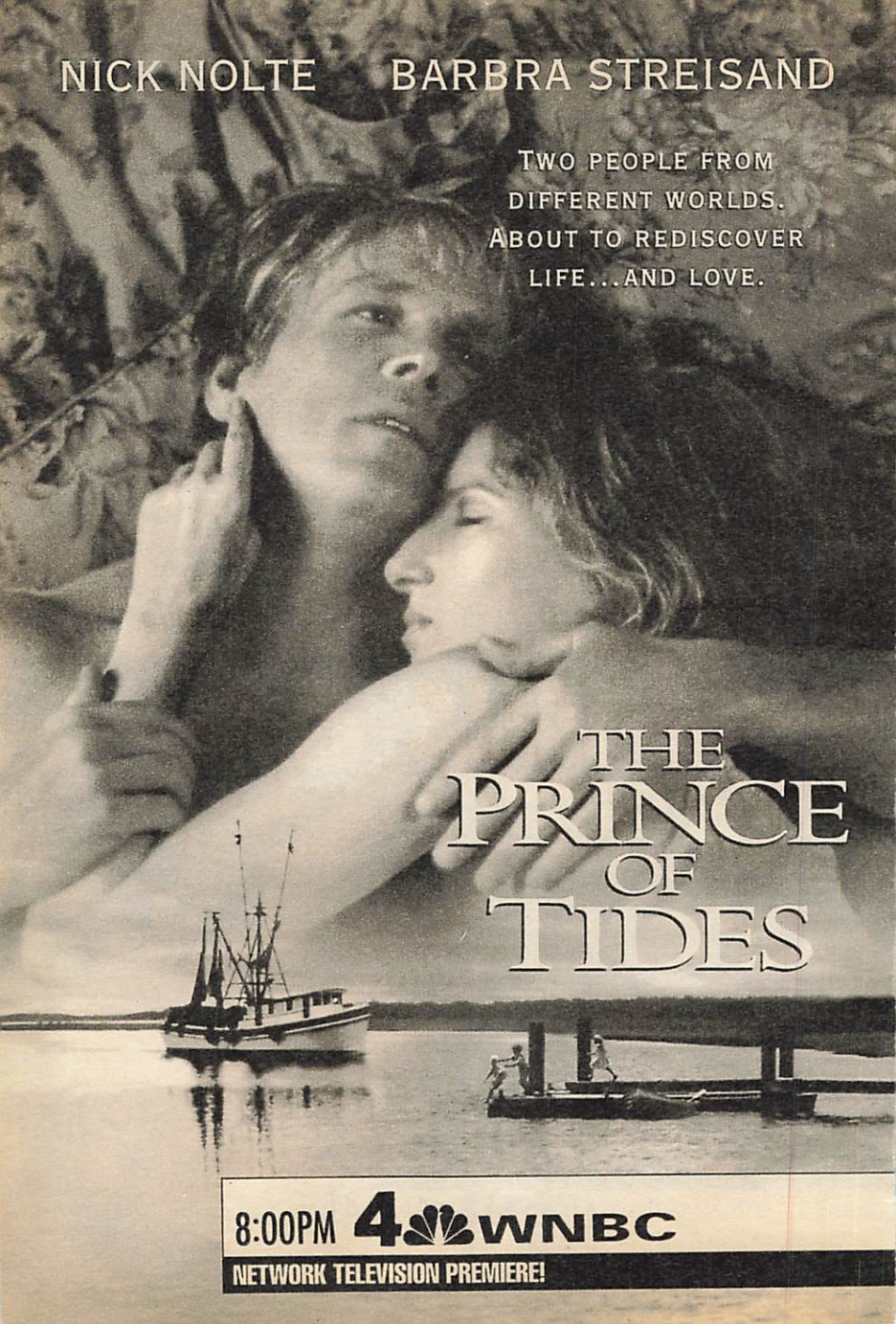
NICK NOLTE BARBRA STREISAND
TWO PEOPLE FROM DIFFERENT WORLDS. ABOUT TO REDISCOVER LIFE...AND LOVE.
THE PRINCE OF TIDES
8:00PM 4 WNBC
NETWORK TELEVISION PREMIERE!

holds her hostage on a remote island. Gordon Pinsent, Peter MacNeill, Tom Cavanagh.

(VH1) **FT—FASHION TELEVISION** 560360

7:10 (TMC) **MOVIE (CC)—Comedy-Drama** ***1:50*** ★★★
"Sleepless in Seattle." 30438105

7:30 (5) (61) **GET SMART (CC)** 1940/223327
Zach and 66 hide in plane sight, as airline attendants, to protect 99 (Barbara Feldon) from an assassin. Turtle: Kario Salem. Vanapopo: Keone Young. Zach: Andy Dick.

(25) **AFRICVISION—Magazine** 91358

(47) **HUMORCITO CORAZON** 9582

(49) **NEW YANKEE WORKSHOP (CC)** 4834

(AMC) **REFLECTIONS ON THE SILVER SCREEN —Interview** 775637
Guest: Jean Simmons.

(CNN) **SPORTS** 124056

(ESN) **SPORTSCENTER** 375691

(FX) **NANNY AND THE PROFESSOR** 8350853

(NIK) **ROUNDHOUSE** 699785
There's disorder in the court when the gang makes a case for "Justice."

(NSP) **GOLF CLUB** 1328227

(SC) **NHL HOCKEY** ***3:00*** 124124
Pittsburgh at New Jersey. (Live)

(TNN) **DRAG RACING** ***1:00*** 438563
Final-round action in the NHRA Chief Winternationals telecast live from Pomona, Cal.

close up

MOVIE (CC)★★★
8 PM (4) (30)

Columbia

PRINCE OF TIDES *Nolte and Streisand*

Barbra Streisand directed and stars in this 1991 adaptation of Pat Conroy's bestseller about a Manhattan psychiatrist and a troubled Southerner.

Following his twin sister's latest suicide attempt, Tom Wingo (Nick Nolte) is summoned to New York by her analyst (Streisand), who wants the unemployed football coach to be his sister's "memory." During a series of sessions, Tom recalls a childhood that included battles between his parents (Kate Nelligan, Brad Sullivan) and a horrifying event he has long suppressed. Meanwhile, he and the doctor—each of whom is married—find themselves romantically attracted. Sallie: Blythe Danner. Herbert: Jeroen Krabbe. (3:00)

The Best Friends In Life Are Free!

ADOPT • PUPPIES • KITTENS
DOGS • CATS

MANY MIXED BREEDS & PUREBREEDS!

ASK ABOUT SPECIAL BONUS FOR SENIOR ADOPTIONS!

100's to choose from!

North Shore Animal League

OPEN LATE! **9am-9pm Everyday–Sat. & Sun. too!**
25 Davis Avenue, Port Washington, L.I. **(516) 883-7575**
Directions–LIE Exit 36. North 4 miles to Port Washington. Watch for 2nd Texaco Station, make left on Davis Avenue. Only 2 blocks from LIRR Port Washington Station.

WITH THIS AD YOU GET FREE
• Spay/Neuter • ID Tag
• Pre-Adopt Shots
• Leash • Collar
• 30-Day Vet Care
Plus much more!
NO ADOPTION FEE

close up

NATURE (CC)
SUN. 8 PM 13 49
MON. 8 PM,
THURS. 12 noon 50

Nicky Johnston

Dr. Zakaria Erzinclioglu

CREATURES IN CRIME

"There's no such thing as the perfect crime, not with so many witnesses," says host George Page in this fascinating study of the ways plants, insects and animals are used to solve criminal cases. Some of these unusual techniques are described by forensics experts, including the University of Cambridge's Zakaria Erzinclioglu. Cases include . . . how microscopic plants helped identify a man who left a body in a submerged car; how spider webs placed a strangling suspect at the scene of a crime and seeds on a blanket did the same for a rapist. Also: a drug-sniffing pig that found a New Jersey drug cache; and how fly eggs helped police identify a serial killer. (1:00)

Sunday

7:30PM
8PM

TNT **DAISY-HEAD MAYZIE—Cartoon** 405969
A little girl becomes a worldwide sensation when a flower blooms out of her head in an animated adaptation of a Dr. Seuss tale.

VH1 **LAST WORD—Magazine** 221969
Guest: Ken Kercheval and Michele Scarabelli. Host: Wink Martindale.

8 PM 2 3 **MURDER, SHE WROTE (CC)** *1:00*
8292/2018
Death stalks an American opera diva performing in Genoa, Italy—and her detractors suspect it's an opening-night publicity stunt.

Guest Cast

Andrea Beaumont . . . . . Khrystyne Haje
Jonas Cole . . . . . John Getz
Drew Granger . . . . . Bruce Abbott
Vicki Lawson . . . . . Ely Pouget
Rudolfo Petrocelli . . . . . Robert Costanzo
Stella Knight . . . . . Carol Lawrence

4 30 **MOVIE (CC)—Drama** *3:00* ★★★
244698/496650
"The Prince of Tides." For details, see the Close-up on p. 97.

5 61 **SIMPSONS (CC)** 2899/588766
When a rocket sent to destroy a comet hurtling toward Springfield fails, the Simpsons take refuge in a nearby bomb shelter—Flanders'. Voices: Harry Shearer, Dan Castellaneta.

PUZZLED?

Jot **down** this number if you haven't come **across** an answer in TV Guide's **crossword puzzle.**

1-900-TV GUIDE
(1-900-884-8433)
FOR THE ANSWERS TO ANY 5 CLUES
99¢ per minute. Touch-tone phones only.

If you are under 18, please get parents permission.
News America New Media, 1211 6th Ave., NY, NY 10036 212-852-7700

1 Charles S. Dutton series
4 ___ improvement
8 Closerd
12 Nancy Walker's Morganstern
35 Al
37 M
40 T
42
46

close up

MARRIED. . . WITH CHILDREN (CC)
8:30 PM 5 61

THE BUNDYS AT 200

Byron J. Cohen/Fox

Ed O'Neill and Katey Sagal

George Plimpton hosts a retrospective marking the series' 200th episode. The show, which debuted in 1987, skewered idealized family sitcoms, and its popularity grew, despite critics' barbs and housewives' boycotts. The first half hour features clips of each Bundy's funniest moments and those of their neighbors, the D'Arcys. It's followed by the 200th episode, "Get the Dodge Out of Hell," in which Al's beloved auto disappears. Al: Ed O'Neill. Peggy: Katey Sagal. Kelly: Christina Applegate. Bud: David Faustino. Marcy: Amanda Bearse. (1:00)

ALL NEW EPISODES!

Bedside Manner?

A nurse is in trouble and there's a doctor to blame!

UNIVERSITY HOSPITAL

TONIGHT 8PM

A Rekindled Romance

Can get pretty hot and tonight Stacey's playing with fire!

ROBIN'S HOODS

TONIGHT 9PM

UPN 9

WWORTV

SPECIAL PRESENTATION

PARTY WITH THE BUNDYS TONIGHT!

200th Episode Celebration!

The Best o' Bundy

MARRIED WITH CHILDREN'S 200TH EPISODE CELEBRATION

SPECIAL! 8:30PM

Followed by an all-new episode at 9:00.

9 UNIVERSITY HOSPITAL (CC) *1:00* 20495
Jamie falls for a doctor (Robert Mailhouse) on the run from the law, who may be Sam's only hope when she contracts a mysterious infection from an emergency-room patient.

11 BEVERLY HILLS, 90210 (CC) *1:00* 15563
Brandon trades his reporter's pen for track shoes, until he runs across a story he can't—and shouldn't—ignore. Kyle: David Lascher. Rosemary: Marilyn Tockafellow.

13 (49) NATURE (CC) *1:00* 73501/71143
How insects can provide clues to crimes. See the Close-up on p. 98.

21 THIS OLD HOUSE (CC) 12921

25 GREEK PROGRAMMING *3:00* 852292

31 GLENROE—Drama 92766

41 CAMARA INFRAGANTI 4871

47 PELICULA—Drama *1:30* 26327
"Bestias juveniles." Una banda de muchachos aterrorizan a la población. Angel Fernández Franco, Miguel Hugal.

50 ARTISTS OF THE HARLEM RENAISSANCE—Documentary *1:00* 858037

55 MOVIE—Western *2:00* ★★ 22853
"Tom Horn." (1980) Steve McQueen portrays the legendary frontiersman caught up in a turn-of-the-century range war. Linda Evans, Richard Farnsworth. Joe: Billy Green Bush.

close up

MOVIE (CC)
9 PM 2 3

Bob Greene/Hallmark

THE PIANO LESSON *Dutton and Vance*

Vibrant characters, trenchant dialogue and a haunting evocation of African-American culture enrich this 1995 TV-movie, a "Hall of Fame" production adapted by August Wilson from his 1990 Pulitzer Prize-winning play. Set in 1936 Pittsburgh, the film centers on an ornately carved 80-year-old upright piano—a family heirloom co-owned by a proud widow (Alfre Woodard) and her forceful brother, Boy Willie (Charles Dutton, recreating his Broadway role). Boy Willie's determination to trade the piano for Mississippi farmland triggers an emotional battle. Doaker: Carl Gordon. Lymon: Courtney B. Vance. Wining Boy: Lou Myers. Avery: Tommy Hollis. (2:00)

TONIGHT: GET INSIDE THE DARKEST MIND IMAGINABLE

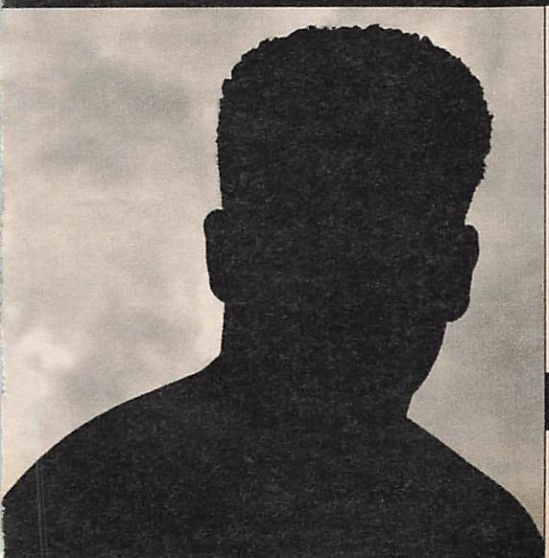

In an exclusive, must-see investigation, CNN Presents talks to convicted child molesters and uncovers the chilling behavior that devastates young lives. Every parent must learn what to look for—to look out for their children.

CNN PRESENTS

"Thieves of Childhood"
Tonight 9:00 PM

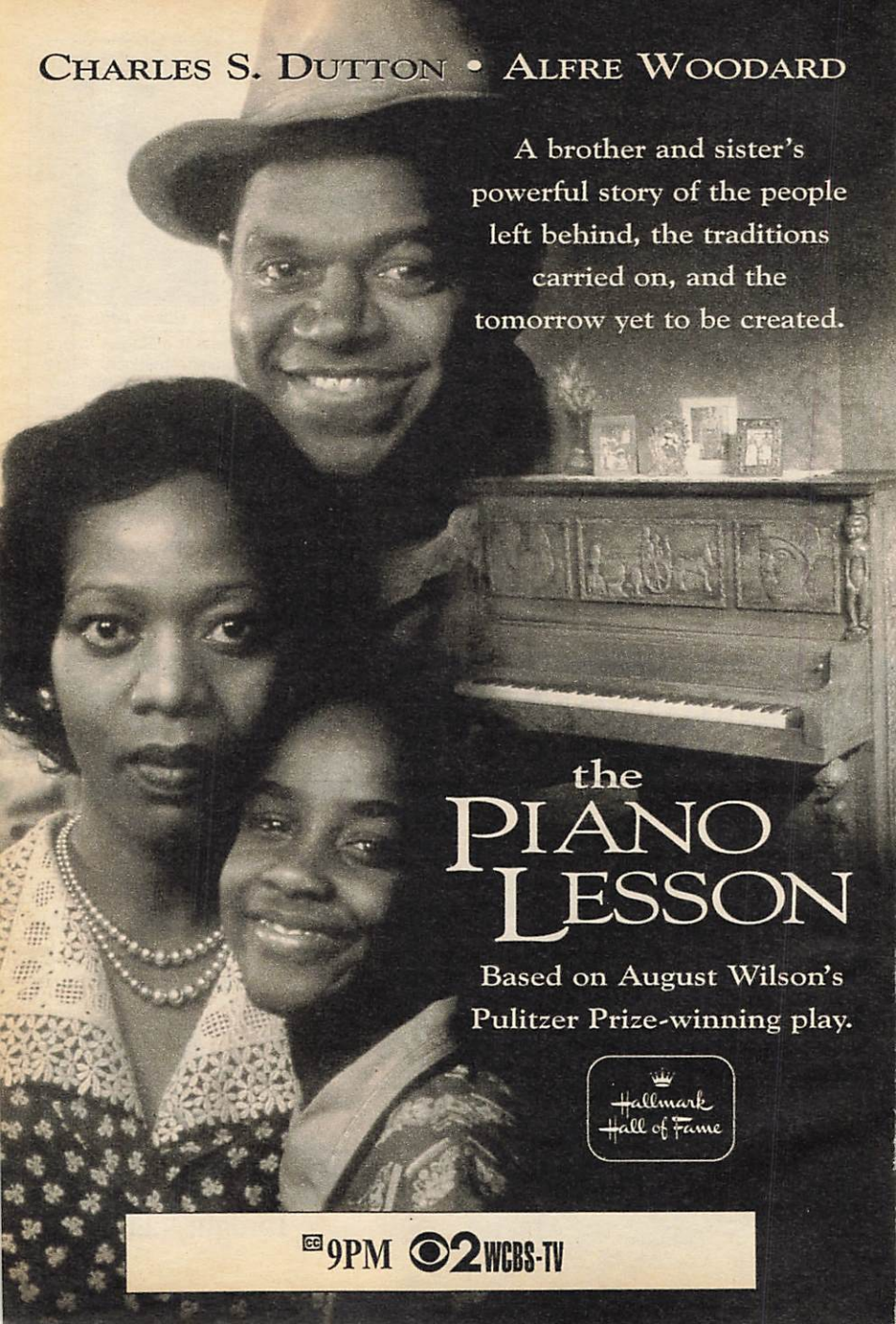
CHARLES S. DUTTON • ALFRE WOODARD
A brother and sister's powerful story of the people left behind, the traditions carried on, and the tomorrow yet to be created.
the PIANO LESSON
Based on August Wilson's Pulitzer Prize-winning play.
Hallmark Hall of Fame
CC 9PM 2 WCBS-TV

(A&E) **TITANIC: THE LEGEND LIVES ON —Documentary** *2:00* 933766
The conclusion of a two-part account of the sinking of the Titanic on April 15, 1912, focuses on its aftermath, and looks at why some survived and others perished.
(AMC) **MOVIE—Comedy** *1:45* ★★★ 7990476
"The Out-of-Towners." Jack Lemmon.
(BRV) **MOVIE—Drama** *1:40* ★★ 7243679
"Rocket Gibraltar." (1988) Burt Lancaster as an ailing patriarch whose family gathers for his 77th birthday. Aggie: Suzy Amis. Rose: Patricia Clarkson. Ruby: Frances Conroy.
(CNB) **AL ROKER—Interview** 14389
(CNN) **NEWS (CC)—Meserve/Oliver** *1:00*
(CSP) **BOOKNOTES** *1:00* 46037
Featured guest: M. Stanton Evans ("The Theme Is Freedom: Religion, Politics and the American Tradition").
(DSC) **WILD SANCTUARIES** 956582
Observed: the animals coexisting on Tanzania's Serengeti Plain. Included: lions, leopards, zebras, antelopes, vultures and hyenas.
(E!) **GOSSIP SHOW** 573834
(ESN) **NHL HOCKEY** *3:00* 121501
Anaheim at Los Angeles Kings. (Live)
(FX) **GHOST AND MRS. MUIR** 3181230
(HBO) **MOVIE (CC)—Adventure** *2:15* ★★
"Last Action Hero." 8500679
(LIF) **MOVIE—Drama** *2:00* 377619
"Hostage Flight." (Made for TV; 1985) American passengers aboard a domestic run retaliate against the international terrorists who are hijacking the plane. Dee Wallace Stone, Ned Beatty, Barbara Bosson, Rene Enriquez.
(MAX) **MOVIE (CC)—Thriller** *1:30* ★★ 326747
"Body Snatchers." Gabrielle Anwar.
(MTV) **MTV SPORTS** 626817
(NIK) **NICK NEWS** 954124
(NSP) **TRANS WORLD SPORT** *1:00* 4984563
(SHO) **MOVIE (CC)—Comedy-Drama** *1:50* ★★
"The Air up There." 9137495

STEVEN SEAGAL

They hijacked the battleship,
locked up her crew,
and seized the missiles.

Only one small problem:
And his name is Steven Seagal.

TOMMY LEE JONES GARY BUSEY

UNDER SIEGE

NETWORK TELEVISION PREMIERE
DUE TO SOME VIOLENT CONTENT, PARENTAL DISCRETION IS ADVISED.

9:00PM abc WABC-TV 7 8

(TNT) **DAISY-HEAD MAYZIE**—Cartoon 760308
A little girl becomes a worldwide sensation when a flower blooms out of her head in an animated adaptation of a Dr. Seuss tale.
(VH1) **STAND-UP SPOTLIGHT** 586308
Included: Pam Matteson; Al Romas.

8:30 (5) (61) **MARRIED . . . WITH CHILDREN (CC)** *1:00* 556650/248037
The show's 200th episode. For details, see the Close-up on p. 98.
(21) **HOMETIME**—Home Repair 31056
(31) **FAIR CITY**—Drama 38871
(41) **LENTE LOCO**—Comedia 6308
(BET) **BOBBY JONES GOSPEL** *1:00* 611969
(CNB) **DICK CAVETT** 26124
(DSC) **HIMALAYAS**—Documentary 942389
An exploration of Bhutan and its natural wonders, including oak and rhododendron forests.
(E!) **FASHION FILE** 592969
(FX) **FAMILY AFFAIR**—Comedy 3177037
(MTV) **REAL WORLD** 476114
(NIK) **TAXI (CC)**—Comedy 973259
(TNN) **RACEDAY**—Auto Racing 756105
(TNT) **DAISY-HEAD MAYZIE**—Cartoon 772143
A little girl becomes a worldwide sensation when a flower blooms out of her head in an animated adaptation of a Dr. Seuss tale.
(VH1) **STAND-UP SPOTLIGHT** 598143
Hugh Fink; John Joseph; and Joey Kola.

9 PM (2) (3) **MOVIE (CC)**—Drama *2:00* 8679/5105
August Wilson's "The Piano Lesson." See the Close-up on p. 101.
(7) (8) **MOVIE (CC)**—Drama *2:00* ★★ 89124/87766
"Under Siege." See the Close-up on p. 106. [Time approximate after football. ABC is advising viewer discretion.]
(9) **ROBIN'S HOODS (CC)** *1:00* 40259
Stacy's ex-boyfriend (Brandon Douglas), who was responsible for her arrest, returns with declarations of love for her, but his integrity is questionable. Stacy: Julie McCullough.

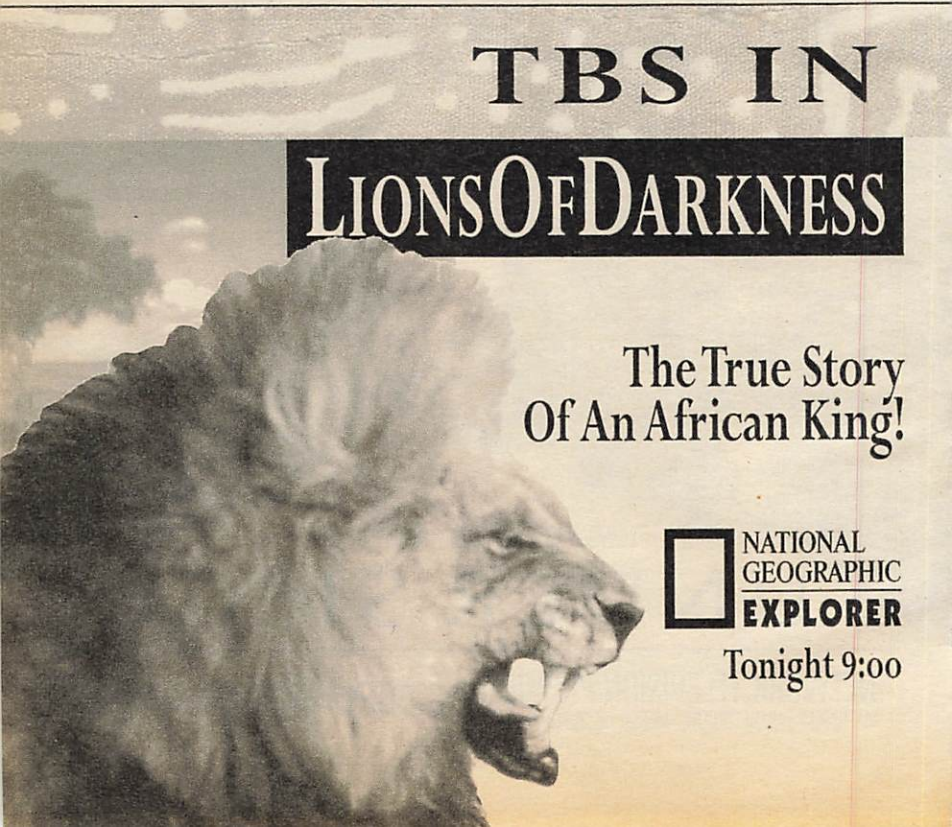

For details of movies on premium channels, see page 249.

11 FOREVER KNIGHT *1:00* 35327
While investigating a fellow officer's suicide, Nick (Geraint Wyn Davies) shows signs of addiction to a mortality drug. Brian: Paul Saunders. Dr. Spence: Ian D. Clark.

13 MASTERPIECE THEATRE (CC) *1:00* 60037
The escapades of "Jeeves and Wooster" (Stephen Fry, Hugh Laurie) are enlivened by romantic intrigue and misunderstandings that come to a head during a fancy-dress costume party. Gussie: Richard Garnett.
[Also airs 10 P.M. and Mon. 12 noon Ch. 49.]

20 WORLD OF NATIONAL GEOGRAPHIC —Documentary *1:00* 51921
Following the "Journey to the Forgotten River," the Linyanti, which is now a haven for animals in drought-stricken Botswana.

21 MOVIE—Comedy (BW) *1:30* ★★ 65650
"Our Miss Brooks." (1956) Eve Arden.

31 NEW YORK INDEPENDENTS (CC) *1:00* 71747

41 PELICULA—Drama *2:00* 16292
"El carro de la muerte." Unos contrabandistas faltan a su promesa de ayudar a mexicanos a cruzar la frontera de los EE.UU. Sergio Goyri.

49 ARE YOU BEING SERVED? 28563

50 SCIENTIFIC AMERICAN FRONTIERS (CC) *1:00* 861501

CNB RIVERA LIVE—Discussion *1:00* 99105

CNN CNN PRESENTS . . . (CC) *1:00* 582056
"Thieves of Childhood" examines child molestation, including possible explanations for it. Also: attempts by law-enforcement and medical communities to stop it.

Channels and networks may make last-minute changes; however, if you spot an inaccurate listing in TV GUIDE, please mark the problem and mail the page to: **Accuracy, TV GUIDE, 1858 Charter Lane, Lancaster, PA 17601-5804.** It may help us prevent future inaccuracies.

AFRICA LIVE!

FLAMINGOWATCH

The World's Greatest Bird Spectacle
For The First Time On Television

3 Million Flamingos LIVE!

Tonight 10:30

close up

MOVIE (CC) ★★
9 PM (7) (8)

UNDER SIEGE

Steven Seagal stars in this 1992 thriller described as "Die Hard" on a battleship.

About to be decommissioned after five decades of service, the USS Missouri embarks on a peaceful journey home. But a psychopathic, ex-CIA agent (Tommy Lee Jones) and a deranged officer (Gary Busey) orchestrate an elaborate plot to hijack the ship and steal its nuclear weapons. What the terrorists didn't plan on, however, is running into Casey Ryback (Seagal), a former SEAL who's on board serving as a cook. Directed by Andrew Davis ("The Fugitive"). Jordan: Erika Eleniak. Capt. Adams : Patrick O'Neal. Breaker: Nick Mancuso. (2:00)

Warner Bros.

Steven Seagal

Sunday

9PM

(CSP) **COMMONS QUESTION TIME** 26785

(DIS) **MAKING OF MY FAIR LADY (CC)**
—Documentary ***1:00*** 374650
Chronicling the restoration of the 1964 film, which was decomposing. Included: Audrey Hepburn's original (but unused) soundtrack, and audio tracks of director George Cukor.

(DSC) **CHOICES—Documentary** ***1:00*** 924018
Prison inmates describe their lives in a program designed to deter youngsters (seen on prison tours) from lives of crime. Also: interviews with prison guards, social workers.

(E!) **TALK SOUP** ***1:00*** 558650

(ENC) **MOVIE—Biography** ***2:45*** ★★★ 15914414
"Bird." Forest Whitaker, Diane Venora.

(FX) **FANTASY ISLAND—Drama** ***1:00*** 9476872

(MSG) **BOWLING** ***1:30*** 21292
ABC World Team Challenge action, taped Jan. 29 in Las Vegas.
[Time approximate after basketball.]

(MTV) **UNPLUGGED** 379679

(NIK) **TAXI (CC)—Comedy** 299834

(NSP) **NEWSPORT TALK** ***2:00*** 4987650

(TBS) **NATIONAL GEOGRAPHIC EXPLORER (CC)** ***1:30*** 838747
Included: filmmakers Dereck and Beverly Joubert and their expedition in Botswana to film a pride of lions. Host: Boyd Matson.

Are you moving?

Don't forget your TV Guide!

Complete this form and send it to:
TV Guide Customer Service
PO Box 900 Radnor PA 19088-0900

New Address

City *State* *Zip*

(TMC) MOVIE (CC)—Drama *1:45* ★★ 2518211
"A Home of Our Own." Kathy Bates.
(TNN) FISHIN' WITH ORLANDO WILSON 121495
(TNT) MOVIE (CC)—Western *2:00* 846292
"The Cisco Kid." (Made for Cable; 1994) Jimmy Smits plays the O. Henry hero in this lighthearted adventure, battling the French in Mexico during the 1860s. Pancho: Cheech Marin. Dominique: Sadie Frost.
(USA) TEKWAR (CC) *1:00* 577124
Jake goes undercover to stop an eco-terrorist who's seized control of the WeatherNet, but his new partner has other plans.
(VH1) NUMBER ONES—Music Videos 830766
9:30 (5) (61) DREAM ON (CC) 46495/827327
Martin's play chronicling his married years with Judith (Wendie Malick) gets produced off Broadway—way off Broadway, and as a musical. Martin: Brian Benben. Donna: Arleen Sorkin. Jeremy: Chris Demetral.

(47) PELICULA—Drama *1:30* 50921
"Bestias juveniles II." El pasado de un joven actor amenaza con destruir su carrera. Angel Fernández Franco, Rebeca Silva.
(49) KEEPING UP APPEARANCES 79114
(BET) VIDEO GOSPEL—Music 283969
(MAX) MOVIE—Thriller *1:25* ★ 8565143
"Psycho Cop 2." Bobby Ray Shafer.
(MTV) TO BE ANNOUNCED
(NIK) DICK VAN DYKE—Comedy (BW) 286495
(TNN) FISHING WITH ROLAND MARTIN 196834
(VH1) FRANCIS FORD COPPOLA PRESENTS: IRONBOUND—Drama 825969
Bleak tale about a boy who befriends an ex-mariner (John Bluto) who lives in an abandoned train car that's equipped to look like a submarine. Soundtrack by Joe Jackson.
9:45 (SHO) STARS OF THE '90s (CC) 88963582
Profiled: Kevin Bacon.
10PM (5) (9) (20) (61) NEWS
(11) NEWS *1:00*

13 MYSTERY! (CC) *1:30* 16476
Cadfael (Derek Jacobi) is asked to bury 94 rebels who attacked King Stephen's castle. But the monk suspects foul play when he finds "One Corpse Too Many" in the lot. Sheriff Behringer: Sean Pertwee. Heribert: Peter Copley. Prior Robert: Michael Culver. Brother Jerome: Julian Firth.
31 EASTENDERS—Drama 23259
49 MASTERPIECE THEATRE (CC) *1:00* 61766
50 NATURE (CC) *1:00* 831360
55 INFOMERCIALS *2:00*
A&E CIVIL WAR JOURNAL *1:00* 945501
Profiling Gen. Thomas Jonathan "Stonewall" Jackson (1824-63), whom Lee considered to be his "right arm." Danny Glover hosts.
AMC MOVIE—Thriller *1:55* ★★★ 2276679
"No Way to Treat a Lady." Rod Steiger.
BET LEAD STORY—Discussion 555698
BRV MOVIE—Drama BW *2:00* ★★★ 654308
"The Rose Tattoo." (1955) Fine version of Tennessee Williams' earthy play about Italians in Louisiana, with Anna Magnani in an electrifying Oscar-winning performance. Burt Lancaster, Marisa Pavan, Ben Cooper, Jo Van Fleet. Estelle: Virginia Grey.
CNB CHARLES GRODIN *1:00* 92292
CNN NEWS—Meserve/Oliver *1:00*
DIS MOVIE (CC)—Musical *2:55* ★★★★ 55707259
"My Fair Lady." G; for details on the 1964 film, see the Close-up on p. 109.
[Shown in letter-box format.]
DSC SECRETS OF ALCATRAZ *1:00* 927105
Featured: a visit to Alcatraz Island in San Francisco Bay, site of a Federal prison from 1934 to 1963.
E! INSIDE BAYWATCH *1:00* 568037
A behind-the-scenes visit with the cast. Host: Pamela Anderson.
FAM IN TOUCH—Religion *1:00* 727150
FX IN LIVING COLOR—Comedy 6246785
LIF COMMISH (CC) *1:00* 822704
MTV BEAVIS AND BUTT-HEAD 749414
NIK LUCY-DESI COMEDY HOUR BW *1:00* 925747
SHO MOVIE (CC)—Comedy *1:25* ★★ 5228308
"National Lampoon's Loaded Weapon 1." Emilio Estevez, Samuel L. Jackson.
TNN BASSMASTERS—Fishing 468563
USA SILK STALKINGS (CC) *1:00* 570211
Chris (Rob Estes) struggles to recover from a shooting, while Rita searches for a serial killer who preys on women in wealthy resorts. Part 1 of two. Rita: Mitzi Kapture.
[Conclusion follows.]
VH1 BIG '80s—Music Videos *1:00* 564211
10:15 HBO MOVIE (CC)—Crime Drama *1:35*
"Night of the Running Man." 62162018
10:30 5 SPORTS EXTRA 82132
9 GARDEN STATE MATTERS 38563
20 CONNECTICUT FINANCIAL REVIEW 72563
21 ENCORE!—Music 2685785
31 EASTENDERS—Drama 43209
61 SPORTS TICKET 191414
BET OUR VOICES—Discussion *1:00* 193292
FX IN LIVING COLOR—Comedy 6222105
MSG SPORTS INNERVIEW—Ann Liguori 74921
MTV BEAVIS AND BUTT-HEAD 725834
SC DEVILS POSTGAME 559414
TBS WORLD OF AUDUBON (CC) *1:00* 604143
Telecast live from Kenya's Great Rift Valley: The convergence of some three million flamingos on feeding grounds around Lake Bogoria, Lake Nakuru and Lake Elemènteita.
TNN GREAT AMERICAN OUTDOORS 477211
10:45 TMC MOVIE—Crime Drama *1:40* 65493872
"Bitter Harvest." Stephen Baldwin.
10:55 21 JACK HORKHEIMER 68029018
11PM 2 3 8 NEWS
4 7 30 NEWS *:35*
5 SISKEL & EBERT 43834
Scheduled reviews include "In the Mouth of Madness" (Sam Neill, Charlton Heston), "Boys on the Side."
9 THUNDER IN PARADISE (CC) *1:00* 44698
11 CHEERS (CC)—Comedy 81018
Cliff opposes crews tearing down his house to build a store, but his mother (Frances Sternhagen) wants the money so she can go to Miami.
20 INFOMERCIAL
21 MYSTERY! (CC) *1:30* 545259
25 FRENCH MIX MCM—Music 24132
31 BLOOMBERG NEWS 50766
41 TITULARES DEPORTIVOS *1:00* 37308
47 TELENOTICIAS 41476
49 FAWLTY TOWERS—Comedy 30308
50 NOVA (CC) *1:00* 463143
61 KUNG FU: THE LEGEND CONTINUES (CC)—Crime Drama *1:00* 156476
A huge pesticide cloud has already killed 1400 people and is threatening the entire city, but Caine (David Carradine) is mysteriously unaffected. The Ancient: Kim Chan.
A&E CAROLINE'S COMEDY HOUR *1:00* 542698
Johnny Steele, Andy Kindler, Carole Montgomery, Chris Lynam, Tony V.
CNB STRAIGHT FORWARD *1:00* 15327
CNN SPORTS (CC) 845037
CSP BOOKNOTES *1:00* 42495
Featured guest: M. Stanton Evans ("The Theme Is Freedom: Religion, Politics and the American Tradition").
DSC WILD SANCTUARIES 203037
Observed: the animals coexisting on Tanzania's Serengeti Plain. Included: lions, leopards, zebras, antelopes, vultures and hyenas.
E! Q & E! 839037
Interviews with William Shatner, Sharon Stone and George Carlin. Host: Eleanor Mondale.

(ESN) **SPORTSCENTER (CC)** *1:00* 904414
(FAM) **CHANGED LIVES—Religion** 376582
(FX) **SOUND FX—Music Videos** *1:00* 6785679
(LIF) **BARBARA WALTERS INTERVIEWS (CC)** *1:00* 711766
A 1989 interview with Tom Hanks; a 1991 conversation with Sophia Loren.
(MAX) **MOVIE (CC)—Thriller** *1:30* 238124
"The Dark." Stephen McHattie, Brion James.
(MSG) **SPORTSDESK** 32308
(MTV) **THE STATE—Comedy** 374124
(NIK) **I LOVE LUCY (CC)—Comedy** (BW) 201679
(NSP) **GREAT SPORTS VACATIONS** 4190747
(SC) **HORSE RACING FROM AQUEDUCT** 284563
(TNN) **ROAD TEST MAGAZINE** 126940
(TNT) **MOVIE—Western** *2:00* ★★★ 404650
"The Sheepman." (1958) Cattlemen vs. sheepmen again, but this one is branded with some delightful satire. Glenn Ford, Shirley MacLaine, Leslie Nielsen.
(USA) **SILK STALKINGS (CC)** *1:00* 179766
Conclusion. Chris (Rob Estes) disappears after quitting the force, while Rita searches for a serial killer. Rita: Mitzi Kapture.

11:30 (2) **SPORTS UPDATE** 3558056
(3) **SPORTS FINAL EDITION** 31698
(5) **COURT TV: AMERICAS COURTS** 75056
(8) **SPORTS EXTRA** 1844124
(11) **STAR TREK: DEEP SPACE NINE (CC)** —Science Fiction *1:00* 99969
Dr. Bashir (Siddig El Fadil) must employ highly unorthodox methods to keep a seriously injured Vedek Bareil (Philip Anglim) alive during secret negotiations with the Cardassians. Kai Winn: Louise Fletcher. Kira: Nana Visitor.
(13) **MESSENGERS FROM MOSCOW (CC)** —Documentary *1:00* 48259
The conclusion analyzes the disintegration of the Soviet infrastructure and the growing resistance to Communism in Eastern Europe. Also: the questionable stability of Leonid Brezhnev's power.
[Last show of the series.]
(20) **GEORGE MICHAEL SPORTS MACHINE** 55872
(25) **FRENCH MIX MCM—Music** 33259
(31) **KOREAN NEWS** 57853
(47) **UNIVERSAL CHURCH** *1:00* 51785
(49) **FAWLTY TOWERS—Comedy** 44785
(BET) **INFOMERCIALS** *6:30*
(CNN) **INSIDE BUSINESS—Discussion** 451872
(DSC) **HIMALAYAS—Documentary** 817414
An exploration of Bhutan and its natural wonders, including oak and rhododendron forests.
(E!) **F.Y.E!** 441056
Sharon Stone and Gene Hackman discuss their roles in "The Quick and the Dead." Also: an interview with Sidney Poitier.
(FAM) **JOHN ANKERBERG—Religion** 745116
(MSG) **RINKSIDE—Ice Hockey** 57230
(MTV) **ODDITIES—Cartoon** 878358
One of six episodes featuring "The Head," a giant cranium with a tiny creature inside it.
(NIK) **LUCY SHOW—Comedy** 815056
(NSP) **HORSE RACING FROM GULFSTREAM** 2684308
(SC) **MEADOWLANDS HARNESS RACING** 916785
(SHO) **MOVIE—Thriller** *1:30* 338698
"Blood Harvest." Tiny Tim.
(TBS) **TO BE ANNOUNCED** *5:30*
(TNN) **TRUCKIN' USA** 732785

11:35 (4) **INSIDE EDITION WEEKEND (CC)** —Newsmagazine 3548679
(7) **MOVIE—Mystery** *1:55* 48947389
"The Lady Forgets." (Made for TV; 1989) An amnesiac (Donna Mills) discovers that she has led two lives, one of which is mixed up in murder. Tony: Greg Evigan. Andrew: Andrew Robinson. Payton: Roy Dotrice. Crew Cut: Lon Katzman. Priscilla: Kathleen McNeil.
(30) **EXTRA (CC)** *1:00* 4848360
Scheduled: Heather Locklear.

11:45 (2) **CBS NEWS—Bill Plante** 26723308
(8) **CONNECTICUT BUSINESS REVIEW** 1863259

11:50 (HBO) **MOVIE—Crime Drama** *1:35* 24237679
"Dangerous." Robert Davi, Michael Pare.

CABLE close up

MOVIE (CC) ★★★★
SUN. 10 PM,
MON. 9 PM (DIS)

MY FAIR LADY

Warner Bros.

A letter-box presentation of the classic 1964 musical, based on George Bernard Shaw's comedy "Pygmalion." Eight Oscars, including Best Picture, went to this version of the Lerner and Loewe stage hit, which tells how the imperious Henry Higgins (Rex Harrison) transforms cockney flower-peddler Eliza Doolittle (Audrey Hepburn) into a lady. It's a metamorphosis punctuated by such songs as "I Could Have Danced All Night," "Wouldn't It Be Loverly?" "The Rain in Spain" and "I've Grown Accustomed to Her Face." The film, rated G, was directed by George Cukor. Doolittle: Stanley Holloway. Pickering: Wilfred Hyde-White. (2:55)

EARLY MONDAY

Mid. (2) LIFESTYLES WITH LEACH AND BELA-FONTE *1:00* 73728
(3) LONESOME DOVE: THE SERIES—Western *1:00* 60254
(5) CURRENT AFFAIR: EXTRA (CC) —Newsmagazine *1:00* 11902
(9) BLADE WARRIORS *1:00* 59186
(20) SHOWTIME AT THE APOLLO *1:00* 470235
Scheduled: Music group Changing Faces.
(31) CHINESE PROGRAMMING *1:00* 189506
(41) SENSACIONALISIMO *1:00* 42896
Artistas: Ricky Martin, Daniela Romo. Además: la telequinesia; la ventriloquia.
(55) MOVIE—Mystery (BW) *1:30* ★ 500235
"Charlie Chan and the Golden Eye." (1948) Chan (Roland Winters) tangles with Arizona smugglers, bringing gold ore into the U.S. Evelyn: Wanda McKay.
(61) THE NEWZ—Comedy 990896
(A&E) TITANIC: THE LEGEND LIVES ON —Documentary *2:00* 622457
(AMC) MOVIE—Drama *1:55* ★★ 6383475
"Desiree." Marlon Brando, Jean Simmons. [Shown in letter-box format.]
(BRV) CECILIA BARTOLI—Music *1:00* 825231
(CNB) RIVERA LIVE—Discussion *1:00* 780849
(CNN) CNN PRESENTS . . . *1:00* 724083
"Thieves of Childhood" examines child molestation, including possible explanations for it. Also: attempts by law-enforcement and medical communities to stop it.
(CSP) COMMONS QUESTION TIME 212273
(DSC) CHOICES—Documentary *1:00* 608877
(E!) WEEK IN REVIEW *1:00* 258457
(ENC) MOVIE—Fantasy *1:45* ★★ 6237273
"Twilight Zone—The Movie." Vic Morrow.
(ESN) BODYBUILDING *2:00* 256867
Competition for the title of "Ms. Olympia," taped Sept. 9 in Atlanta.
(FAM) JOHN OSTEEN (CC)—Religion 424877
(FX) GREEN HORNET—Adventure 5440525
(LIF) MIDNIGHT CALLER (CC) *1:00* 638099
(MSG) COLLECTOR'S WORLD: SHOPPING *1:00* 472693
(MTV) 120 MINUTES *2:00* 612051
(NIK) MARY TYLER MOORE (CC) 264457
(NSP) NEWSPORT TALK *2:00* 4254964
(SC) COLLEGE BASKETBALL *2:00* 609167
Drexel at Hofstra, taped Sunday.
(TNN) REMODELING & DECORATING 174896
(USA) HOLLYWOOD INSIDER 802631
Scheduled: Kevin Bacon; Delta Burke.
12:05 (4) GEORGE MICHAEL SPORTS MACHINE 4245322
12:15 (8) INFOMERCIALS *1:00*
12:25 (TMC) MOVIE—Thriller *1:40* 58021322
"Deadly Exposure." Robby Benson.
12:30 (11) THE ROAD—Music *1:00* 58525
(13) LIVE AT THE WOODLANDS *1:00* 21065
(21) CAPITAL CITY—Drama *1:15* 5516902
(47) PROGRAMACION COMERCIAL *2:00*
(61) SISKEL & EBERT 262525
Scheduled reviews include "In the Mouth of Madness" (Sam Neill, Charlton Heston), "Boys on the Side."
(FAM) FEED THE CHILDREN 705254
(FX) BACK CHAT—Discussion 5379983
(MAX) MOVIE—Thriller *1:50* ★★ 8324070
"Christine." Keith Gordon, John Stockwell.
(NIK) BOB NEWHART—Comedy 529896
(TNN) THUNDER IN THE DISTANCE 446525
(USA) INFOMERCIALS *5:30*
12:35 (4) HIGH TIDE—Adventure *1:00* 8584070
(30) CURRENT AFFAIR: EXTRA *1:00* 7126099
1 AM (2) WORLD OF NATIONAL GEOGRAPHIC *1:00* 54728
(3) INSIDE EDITION WEEKEND (CC) 90983
(5) INFOMERCIALS *3:00*
(9) INFOMERCIALS *2:00*
(20) INFOMERCIAL
(41) PROGRAMACION COMERCIAL
(61) BLADE WARRIORS *1:00* 119254
(BRV) MOVIE—Drama *1:40* ★★ 7583761
"Rocket Gibraltar." (1988) Burt Lancaster as an ailing patriarch whose family gathers for his 77th birthday. Aggie: Suzy Amis. Rose: Patricia Clarkson. Ruby: Frances Conroy.
(CNB) CHARLES GRODIN *1:00* 904902
(CNN) WORLD REPORT *2:00* 430419
(DIS) MOVIE (CC)—Drama (BW) *2:10* ★★★
"A Raisin in the Sun." 65528709
(DSC) SECRETS OF ALCATRAZ *1:00* 422525
(E!) TALK SOUP *1:00* 104322
(FAM) (FX) INFOMERCIALS *5:00*
(LIF) INFOMERCIALS *6:30*
(MSG) EXTREME CHAMPIONSHIP WRESTLING *1:00* 342148
(NIK) DICK VAN DYKE—Comedy (BW) 180902
(SHO) MOVIE (CC)—Comedy-Drama *2:00* ★★★
"Mr. Saturday Night." 432877
(TNN) DRAG RACING *1:00* 493693
Final-round action in the NHRA Chief Winternationals, taped Sunday in Pomona, Cal.
(TNT) MOVIE—Western *2:00* ★★ 890457
"Heaven with a Gun." (1969) A preacher with a gun-slinging past steps into a range war. Glenn Ford, Carolyn Jones, Barbara Hershey. Asa: John Anderson. Coke: David Carradine.
1:15 (8) MOVIE—Drama *2:00* 6848322
"When the Time Comes." (Made for TV; 1987) Sensitively handled story about a terminally ill woman (Bonnie Bedelia) struggling with the decision to take her own life.
1:25 (HBO) MOVIE (CC)—Drama *2:20* ★★ 62912728
"Hoffa." Jack Nicholson, Danny DeVito.
1:30 (3) INFOMERCIALS *1:30*
(7) NEWS *:35*
(11) APOLLO COMEDY HOUR *1:00* 578761
(13) GREAT PERFORMANCES (CC) —Documentary *2:00* 94273

THE INCREDIBLE "I CAN'T BELIEVE IT'S STILL JUST A PENNY" OFFER!

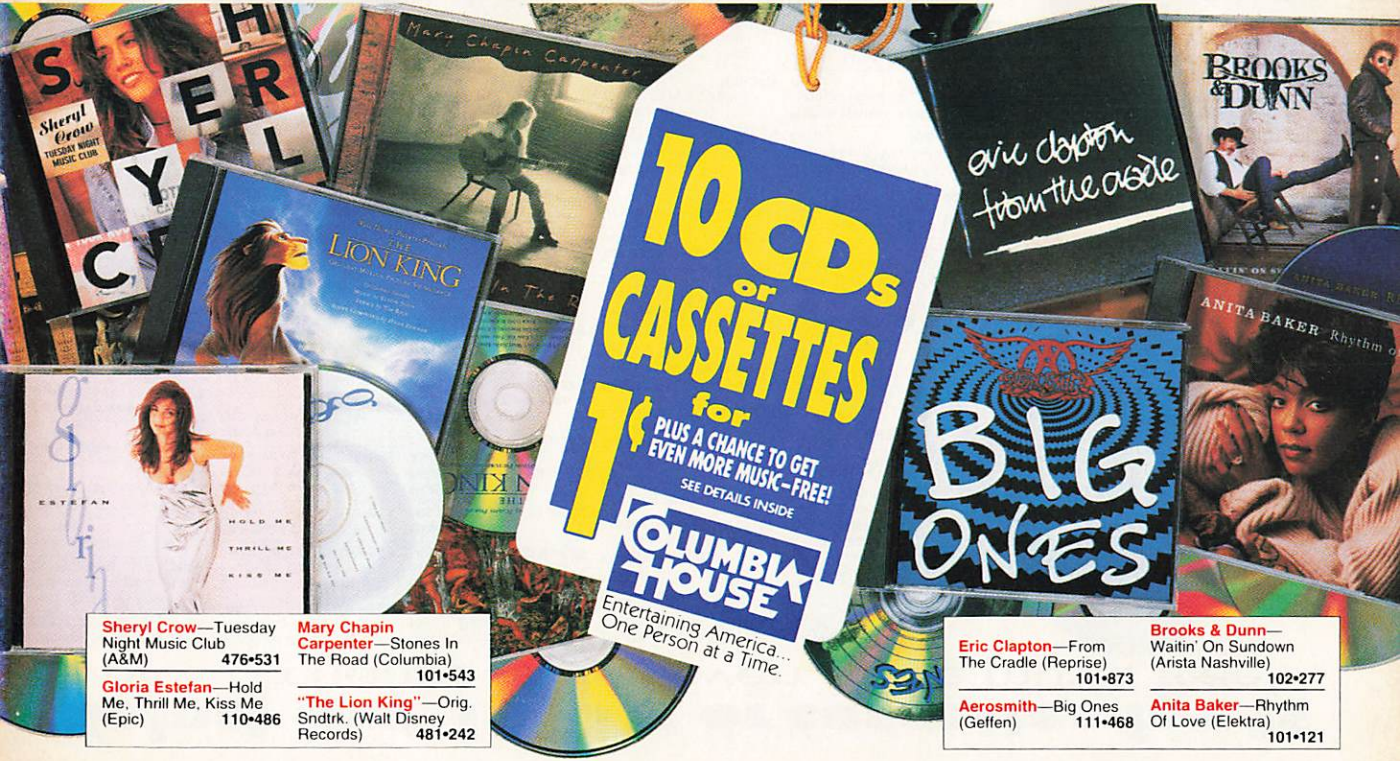

Sheryl Crow—Tuesday Night Music Club (A&M) **476•531**

Gloria Estefan—Hold Me, Thrill Me, Kiss Me (Epic) **110•486**

Mary Chapin Carpenter—Stones In The Road (Columbia) **101•543**

"The Lion King"—Orig. Sndtrk. (Walt Disney Records) **481•242**

Eric Clapton—From The Cradle (Reprise) **101•873**

Aerosmith—Big Ones (Geffen) **111•468**

Brooks & Dunn—Waitin' On Sundown (Arista Nashville) **102•277**

Anita Baker—Rhythm Of Love (Elektra) **101•121**

Select any 10 CDs or cassettes for 1¢

plus a chance to get even more music free!

SEE DETAILS

Mariah Carey—Music Box (Columbia) **465•435**

Bob Marley & The Wailers—Legend (Tuff Gong/Island) **337•857**

Sade—Diamond Life (Portrait) **332•932**

"The Big Chill"—Orig. Sndtrk. (Motown) **323•337**

Air Supply—Grt. Hits (Arista) **321•307**

Vickie Winans (Intersound) **110•924**

Gin Blossoms—New Miserable Experience (A&M) **463•737**

Motown's 25 #1 Hits From 25 Years (Motown) **319•996/399•998**

The Best Of Blondie (Chrysalis) **311•811**

Jim Croce—Photographs & Memories: Grt. Hits (Saja) **246•868**

Tracy Byrd—No Ordinary Man (MCA) **484•758**

Meat Loaf—Bat Out Of Hell II: Back Into Hell (MCA) **458•232**

Carpenters—The Singles 1969-73 (A&M) **236•885**

Brandy (Atlantic) **110•502**

Robbie Robertson—Music For The Native Americans (Capitol) **108•282**

Sly & The Family Stone's Greatest Hits (Epic) **196•246**

Melrose Place—The Music—Various Artists (Giant) **110•213**

R.E.M.—Monster (Warner Bros.) **103•929**

Alan Jackson—Who I Am (Arista) **486•233**

Stone Temple Pilots—Core (Atlantic) **453•043**

Buddy Guy—Slippin' In (Silvertone) **110•171**

Fu-Schnickens—Nervous Break Down (Jive) E **110•163**

Digable Planets—Blowout Comb (Pendulum) **110•122**

C&C Music Factory—Anything Goes (Columbia) **489•419**

Rev. Milton Brunson & The Christ Taberna—All For Me (Word/Epic) **108•779**

Rev. James Moore—Brothers And Sisters, I Will (CGI) **110•049**

Testament—Low (Atlantic) **108•647**

Dream Theater—Awake (eastwest) **108•613**

Tom Jones—The Lead And How To Swing It (Interscope) **108•597**

Megadeth—Youthanasia (Capitol) **108•340**

Craig Mack—Project: Funk Da World (Bad Boy/Arista) E **108•050**

"The Bodyguard"—Orig. Sndtrk. (Arista) **448•159**

Najee—Share My World (EMI) **108•290**

Greenpeace: Alternative NRG. Featuring R.E.M., U2, Soundgarden, UB40, more. (Hollywood/Greenpeace) **478•750**

Jodeci—Diary Of A Mad Band (Uptown/MCA) **473•116**

Gladys Knight—Just For You (MCA) **107•177**

"Pulp Fiction"—Orig. Sndtrk. (MCA) E **107•151**

Beverly Hills, 90210—Various Artists (Giant) **106•971**

Big Head Todd And The Monsters—Strategem (Giant) **106•898**

Joshua Redman—Moodswing (Warner Bros.) **106•872**

Karyn White—Make Him Do Right (Warner Bros.) **106•849**

Jade—Mind, Body & Song (Giant) **106•831**

Amy Grant—House Of Love (A&M) **101•667**

Clay Walker—If I Could Make A Living (Giant) **103•440**

Mark Chesnutt—What A Way To Live (Decca) **103•283**

Sinead O'Connor—Universal Mother (Chrysalis) **103•218**

Luther Vandross—Songs (Epic) **101•600**

Crystal Waters—Storyteller (Mercury) **481•697**

Roberta Flack—Roberta (Atlantic) **102•772**

Selections with two numbers count as two selections —write each number in a separate box.

© 1995, The Columbia House Company

Joshua Kadison—Painted Desert Serenade (SBK) **474•791**

Danzig—4P (American) **489•377**

The Tractors (Arista) **488•551**

The Black Crowes—Amorica (American) **111•369**

"Jason's Lyric"—Orig. Sndtrk. (Mercury) **111•187**

Hootie & The Blowfish—Cracked Rear View (Atlantic) **487•553**

Jackyl—Push Comes To Shove (Geffen) **488•544**

Steve Perry—For The Love Of Strange Medicine (Columbia) **488•445**

David Ball—Thinkin' Problem (Warner Bros.) **487•066**

Da Brat—Funkdafied (SoSo Def/Chaos/Cl) E **486•811**

Patti LaBelle—Gems (MCA) **486•605**

Reverend Timothy Wright And The N.Y. Fel—Come Thou Almighty King (Savoy/Malaco) **486•480**

Willie Neal Johnson & The New Keynotes—Lord...Take Us Through (Malaco) **486•464**

John Tesh—Sax By The Fire (GTS) **486•100**

Aaliyah—Age Ain't Nothing But A Number (Blackground/Jive) **485•888**

Nirvana—Nevermind (DGC) **442•046**

alternative

Toad The Wet Sprocket—Dulcinea (Columbia) **482•166**

Live—Throwing Copper (Radioactive) **478•362**

Nine Inch Nails—The Downward Spiral (TVT/Interscope) E **476•739**

Green Day—Dookie (Reprise) **476•549**

Sarah McLachlan—Fumbling Towards Ecstasy (Arista) **473•389**

Tori Amos—Under The Pink (Atlantic) **473•207**

The Cranberries—Everybody Else Is Doing It, So Why Can't We? (Island) **465•559**

Alice In Chains—Jar Of Flies (Columbia) **471•979**

Crash Test Dummies—God Shuffled His Feet (Arista) **470•476**

Nirvana—MTV Unplugged In New York (DGC) **111•476**

"The Crow"—Orig. Sndtrk. Featuring Pantera, Stone Temple Pilots, etc. (Atlantic/Interscope) **478•230**

Alice In Chains—Facelift (Columbia) **414•292**

10,000 Maniacs—MTV Unplugged (Elektra) **469•775**

If I Were A Carpenter—Various Artists (A&M) **101•683**

The Cult (Sire/Reprise) **107•243**

Sugar—File Under: Easy Listening (Rykodisc) **107•052**

Alice In Chains—Dirt (Columbia) **445•833**

Temple Of The Dog (A&M) **442•780**

The Cranberries—No Need To Argue (Island) **110•478**

Weezer (DGC) **101•691**

Red Hot Chili Peppers—Out In L.A. (EMI) **108•480**

Sammy Kershaw—Feelin' Good Train (Mercury/Nashville) **485•730**

Barry White—All Time Greatest Hits (Mercury) **485•698**

Spin Doctors—Turn It Upside Down (Epic) **482•638**

Tony Bennett—Unplugged (Columbia) **486•746**

Warren G—Regulate... G Funk Era (Violator/Ral) E **482•208**

Norman Brown—After The Storm (Mojazz) **481•796**

All-4-One (Atlantic) **481•606**

Jimmy Buffett—Fruitcakes (MCA) **480•491**

Seal (1994) (Sire/Warner Bros.) **484•741**

John P. Kee—Color Blind (Verity) **480•392**

"Above The Rim"—Orig. Sndtrk. Featuring SWV, Al B. Sure, etc. (Death Row/Interscope) E **478•875**

Travis Tritt—Ten Feet Tall And Bulletproof (Warner Bros.) **480•244**

Beastie Boys—Ill Communication (Capitol) E **484•808**

Kenny Loggins—Return To Pooh Corner (Sony Wonder) **482•174**

Collective Soul—Hints, Allegations & Things Left Unsaid (Atlantic) **481•614**

Heavy D. & The Boyz—Nuttin' But Love (Uptown/MCA) **478•354**

Lyle Lovett—I Love Everybody (MCA/Curb) **484•790**

Select any 10 CDs or cassettes for 1¢

plus a chance to get even more music free!

SEE DETAILS INSIDE.

Boston—Walk On (MCA) **480•483**

"Schindler's List"—Orig. Sndtrk. (MCA) **472•795**

Domino (Ral/DefJam/

Bonnie Raitt—Longing In Their Hearts (Capitol) **477•505**

Dr. Dre—The Chronic (Death Row/Interscope) E **461•970**

Soundgarden—Superunknown (A&M) **475•186**

Cypress Hill—Black Sunday (Ruffhouse/Columbia) E **463•596**

Rhythm, Country & Blues. Featuring Al Green & Lyle Lovett, Aaron Neville & Trisha Yearwood, etc. (MCA) **474•536**

Alan Jackson—A Lot

Melissa Etheridge—Yes I Am (Island) **466•763**

The Very Best Of The Righteous Brothers—Unchained Melody (Verve) **423•772**

The Very Best Of INXS (Atlantic) **111•351**

Red Hot & Country—Various Artists (Mercury/Nashville) **102•707**

Luis Enrique—Luis Enrique (Sony Tropical) **102•640**

Immature—Playtyme Is Over (MCA) **102•327**

Carlos Vives—Clasicos De La Provincia (Polygram Latino) **101•816**

The Jerky Boys (Select) E **107•961**

Patty Loveless—When Fallen Angels Fly (Epic) **101•048**

Helen Baylor—Live Experience (Word/Epic) **100•933**

Calvin Bernard Rhone—Live...I'm A Winner (CGI) **100•297**

Bryan Adams—So Far So Good (A&M) **467•738**

Barry Manilow—Singin' With The Big Bands (Arista) **107•045**

Jon Secada—Heart, Soul & A Voice (SBK) **481•671**

Zhane'—Pronounced Jah-Nay (Motown) **474•296**

Hammer—The Funky Headhunter (Giant/Reprise) **474•262**

C&C Music Factory—Gonna Make You Sweat (Columbia) **416•933**

Faith Hill—Take Me As I Am (Warner Bros.) **473•728**

Tracy Lawrence—I See It Now (Atlantic) **102•582**

Little Texas—Kick A Little (Warner Bros.) **103•457**

Grover Washington, Jr.—All My Tomorrows (Columbia) **489•138**

Bangles—Grt. Hits (Columbia) **405•977**

Hezekiah Walker And The Love Fellowship—Live In Atlanta (Benson/CGI) **100•198**

MTV Party To Go, Vol. 4. Featuring The Red Hot Chili Peppers, TLC, En Vogue, etc. (Tommy Boy) **478•628**

Joe Diffie—Third Rock From The Sun (Epic) **489•260**

Luis Miguel—Segundo Romance (WEA Latina) **102•616**

Chris Ledoux—Haywire (Liberty) **103•085**

Nativity In Black—Various Artists (Concrete/Columbia) **111•435**

Blind Melon (Capitol) **447•995**

Eric Clapton—Unplugged (Reprise/Duck) **446•187**

Peter Gabriel—Shaking The Tree (Geffen) **415•968**

Clarke/Carlton/Cobham/Johnson/Najee—Live At The Greek (Slamm Dunk/Epic) **489•120**

Garth Brooks—No Fences (Liberty) **411•587**

Mariah Carey (Columbia) **407•510**

Mahalia Jackson—Greatest Hits (Columbia) **489•500**

David Lee Garza Y Los Musicales—Ya Me Canse (EMI Latin) **489•039**

George Howard—A Home Far Away (GRP) **488•197**

Jon Secada—Si Te Vas (SBK/EMI Latin) **487•850**

Diamond Rio—Love A Little Stronger (Arista) **487•611**

"Maverick"—Orig. Sndtrk. Featuring Clint Black, Vince Gill, more. (Atlantic Nashville) **484•139**

Robert Palmer—Honey (EMI) **103•226**

"Murder Was The Case"—Orig. Sndtrk. Featuring Snoop Doggy Dogg (Interscope) E **112•714**

Skynyrd Frynds—Featuring Alabama, T.Tritt, C. Daniels, etc. (MCA Nashville) **111•484**

Harry Connick, Jr.—She (Columbia) **488•437**

Changing Faces (Big Beat/Atlantic) **101•642**

Otis Redding—The Dock Of The Bay (ATCO) **430•918**

Donna Summer—On The Radio (Casablanca) **423•830**

Louis Armstrong—What A Wonderful World (MCA) **368•852**

The Jackson 5—Grt. Hits (Motown) **327•148**

George Jones—The Bradley Barn Sessions (MCA Nashville) **110•999**

Kenny Rogers—Timepiece (Atlantic) **108•571**

"The Specialist"—Orig. Sndtrk. (Crescent Moon/EP) **106•724**

Pet Shop Boys—Disco 2 (EMI) **103•184**

Sibelius: *Violin Conc.;* **Bruch:** *Scottish Fantasy.* Midori; Mehta, Israel Ph. (Sony Class.) **102•947**

L.A. Mass Choir—I Shall Not Be Defeated (CGI) **100•115**

Russ Freeman & The Rippingtons—Sahara (GRP) **102•293**

Gerald Levert—Groove On (eastwest) **102•319**

Candlebox (Maverick/Sire/Warner) **485•185**

Roxette—Crash Boom Bang (EMI) **108•308**

Take 6—Join The Band (Reprise) **487•173**

SUPERSTARS

Neil Diamond—Live In America (Columbia) **487•223/397•224**

Tom Petty & The Heartbreakers—Grt. Hits (MCA) **474•411**

Michael Bolton—The One Thing (Columbia) **470•005**

Celine Dion—The Colour Of My Love (550 Music/Epic) **467•662**

Prince—The Hits 1 (Paisley Park) **466•623**

Pearl Jam—Vs. (Epic) **465•427**

Toni Braxton (LaFace) **464•362**

Billy Joel®—River Of Dreams (Columbia) **463•695**

Barbra Streisand—

Sting—Ten Summoner's Tales (A&M) **454•561**

Madonna—Erotica (Maverick/Sire/Warner) **453•555**

R.E.M.—Automatic For The People (Warner Bros.) **448•522**

Barbra Streisand—The Concert—Live At Madison Square Garden (Columbia) **103•838/393•835**

Gloria Estefan—Grt.

Madonna—The Immaculate Collection (Sire/Warner Bros.) **414•557**

Janet Jackson—Rhythm Nation 1814 (A&M) **388•918**

Aerosmith—Pump (Geffen) **388•009**

Aerosmith—Permanent Vacation (Geffen) **359•075**

U2—The Joshua Tree (Island) **354•449**

Aretha Franklin—30 Greatest Hits (Atlantic) **350•793/390•799**

Billy Joel®—Grt.Hits, Vols.1 & 2 (Columbia) **336•396/396•390**

Bette Midler—Experience The Divine:

472•225

David Sanborn—Hearsay (Elektra) **481•762**

Queen Latifah—Black Reign (Motown) **471•466**

Xscape—Hummin Comin At Cha' (SoSo Def/Columbia) **469•981**

The Best (Capitol) **459•776**

"Sleepless In Seattle"—Orig. Sndtrk. (Epic Soundtrax) **458•430**

ABBA—Gold-Greatest Hits (Polydor) **458•406**

Toby Keith—(Mercury/Nashville) **458•315**

Goodbye (MCA) **463•273**

Little Texas—Big Time (Warner Bros.) **460•204**

George Strait—Easy Come, Easy Go (MCA) **467•308**

Maná—Dónde Jugarán Los Niños (WEA Latina) **466•532**

About Livin' (And A Little 'Bout Love) (Arista) **447•458**

Sounds Of Blackness—Africa To America; The Journey Of The Drum (A&M) **478•420**

Vince Gill—When Love Finds You (MCA) **486•308**

The 3 Tenors—In Concert: Carreras/Domingo/Pavarotti (London) **423•418**

Blackhawk (Arista) **473•397**

Collin Raye—Extremes (Epic) **473•025**

Barry White—The Icon Is Love (A&M) **111•286**

Counting Crows—August And Everything After (DGC) **467•944**

Keith Sweat—Get Up On It (Elektra) **478•339**

Luciano Pavarotti—My Heart's Delight (London) **477•729**

Daryl Coley—In My Dreams (Sparrow) **477•653**

Diane Schuur & B.B. King—Heart To Heart (GRP) **480•194**

Basia—The Sweetest Illusion (Epic) **477•331**

Indigo Girls—Swamp Ophelia (Epic) **477•323**

Morrissey—"Vauxhall & I" (Sire/Reprise) **476•341**

Bishop Norman L. Wagner And Mt. Calvary—Excellent (Word/Epic) **477•281**

Andrae Crouch—Mercy (Qwest) **476•283**

"8 Seconds"—Orig. Sndtrk. Featuring Reba McEntire, Vince Gill, etc. (MCA/Nashville) **475•483**

Richard Marx—Paid

CLASSIC ROCK

Elton John—Grt. Hits (Polydor) **471•011**

"Dazed And Confused"—Orig. Sndtrk. Featuring ZZ Top, Kiss, etc. (Giant) **468•546**

The Very Best Of Yes (Atlantic) **465•971**

Jimi Hendrix—The Ultimate Experience (MCA) **458•034**

The Allman Brothers Band—A Decade Of Hits 1969-79 (Polydor) **430•439**

Elton John—Goodbye Yellow Brick Road (Polydor) **471•060**

Rod Stewart—Sing It Again Rod–Grt. Hits (Mercury) **423•822**

The Moody Blues—Grt. Hits (Polydor) **423•756**

Eric Clapton—Time

Eric Clapton—Slowhand (Polydor) **423•459**

Boston (Epic) **269•209**

John Lennon Collection (Capitol) **405•308**

Lynyrd Skynyrd—Skynyrd's Innyrds/Their Grt. Hits (MCA) **381•129**

Grateful Dead–Skeletons From The Closet (Warner Bros.) **378•406**

Roy Orbison—The All-Time Hits, Vols. 1 & 2 (CSP) **377•945**

Fleetwood Mac—Grt. Hits (Warner Bros.) **375•782**

Journey's Greatest Hits (Columbia) **375•279**

Steppenwolf—16 Grt. Hits (MCA) **372•425**

Simon & Garfunkel's Greatest Hits (Columbia) **219•477**

Van Morrison—Moondance (Warner Bros.) **349•803**

The Beach Boys–Made In The U.S.A. (Capitol)

Best Of The Doobies (Warner Bros.) **291•278**

Bad Company—10 From 6 (Atlantic) **341•313**

Eagles Greatest Hits Vol. 2 (Asylum) **317•768**

Jethro Tull—Original Masters (Chrysalis) **340•315**

Joe Cocker's Grt. Hits (A&M) **320•911**

Dr. Hook's Grt. Hits (Capitol) **317•495**

The Best Of Three Dog Night (MCA) **315•598**

Creedence Clearwater Revival—Chronicle–20 Grt. Hits (Fantasy) **308•049**

Electric Light Orch.—ELO's Greatest Hits

Seals & Crofts' Grt. Hits (Warner Bros.) **291•849**

America's Grt. Hits (Warner Bros.) **291•385**

James Taylor's Grt. Hits (Warner Bros.) **291•302**

Supertramp—Breakfast In America (A&M) **291•021**

Eagles—Grt. Hits, 1971-75 (Asylum) **287•003**

The Steve Miller Band—Grt. Hits 1974-78 (Capitol) **290•171**

Fleetwood Mac—Rumours (Warner Bros.) **286•914**

Meat Loaf—Bat Out Of Hell (Epic) **279•133**

Santana's Grt. Hits (Columbia) **244•459**

Janis Joplin's Grt. Hits (Columbia) **231•670**

Best Of The Doors (Elektra) **357•616/397•612**

The Best Of Kansas® (CBS Assoc.) **327•742**

Bob Dylan's Grt. Hits

Guns N' Roses—Use Your Illusion I (Geffen) E **442•087**

White Zombie—La Sexorcisto (Geffen)

Pat Benatar—Best Shots (Chrysalis) **401•646**

Chicago®—Grt. Hits 1982-89 (Reprise)

Edwin Hawkins—Kings And Kingdoms (Intersound) **101•774**

Dolly Parton—Heartsongs (Columbia) **101•535**

Slayer—Divine Intervention (American) E **101•329**

Edie Brickell—Picture Perfect Morning (Geffen) **101•303**

The Jerky Boys 2 (Select) E **107•979**

Eddie Money—Grt. Hits: Sound Of Money (Columbia) **403•428**

The Gospel Music Workshop Of America—Live In Indianapolis (Benson/CGI) **100•396**

The "Amadeus" Mozart (CBS) **416•123**

Garth Brooks (Liberty) **381•608**

Kenny G—Miracles (Arista) **106•567**

Back To Broadway (Columbia) **461•988**

Bruce Springsteen—Born In The U.S.A. (Columbia) **326•629**

Gloria Estefan—Mi Tierra (Epic) **458•497**

Aerosmith—Get A Grip (Geffen) **458•075**

Luther Vandross—Never Let Me Go (Epic/LV Records) **457•176**

Celine Dion (Epic) **436•782**

En Vogue—Funky Divas (eastwest) **435•750**

Michael Jackson—Dangerous (Epic) **433•920**

Pearl Jam—Ten (Epic/Associated) **428•433**

Prince—Come (Warner Bros.) E **101•238**

Grt. Hits (Atlantic) **460•386**

Michael Jackson—Thriller (Epic) **318•089**

Billy Joel®—The Stranger (Columbia) **277•491**

Tina Turner—Simply The Best (Capitol) **433•342**

Diana Ross—One Woman (Motown) **110•296**

Bon Jovi—Cross Road (Mercury) **110•395**

Ace Of Base—The Sign (Arista) **468•108**

E Contains explicit lyrics which may be objectionable to some members.

■ **Just write in the numbers of the 10 selections you want**—on CDs or Cassettes—then mail the coupon below, together with your check or money order for $1.50 (that's 1¢ for your first 10 selections, plus $1.49 enrollment charge).

■ **Special "No-Time-Limit" Membership Plan.** In exchange for your first 10 CDs or Cassettes for 1¢, you agree to buy as few as seven selections at regular Club prices (currently $7.98 to $10.98 for Cassettes; $12.98 to $16.98 for CDs), *and you may take as long as you wish to buy them!* That's right!—there's no time limit in which to buy your seven selections—and you're free to cancel your membership at any time after doing so. (A shipping and handling charge is added to each shipment.)

■ **Free Music Magazine** sent every four weeks (up to 13 times a year), describing the Regular Selection for your listening interest, plus hundreds of alternates. And Special Selection mailings up to six times a year (total of up to 19 buying opportunities).

■ **Buy only what you want!** If you want the Regular or Special Selection, do nothing—it will be sent automatically. If you'd prefer an alternate selection, or none at all, just mail the response card always provided by the date specified.

■ **You always have 10 days to decide;** if not, you may return the Selection at our expense.

■ **More Benefits, More Savings.** Beginning with your very first magazine you'll save money on your favorite music. And after you fulfill your membership obligation, you'll enjoy our bonus plan, where you get a Bonus CD for only $3.99, or a single Cassette free, with every CD or Cassette you buy at regular Club price (shipping and handling additional).

■ **10-Day Risk-Free Trial.** We'll send details of the Club's operation with your introductory package. If not satisfied, return everything within 10 days for a full refund and there is no further obligation on your part!

■ **2 MORE FREE!** You may take another CD or Cassette right now at a saving of up to 60%! What's more, you are then entitled to get *2 extra selections FREE.* To take advantage of this special bonus offer, just enclose an additional $3.98 for Cassette or $6.98 for CD (shipping and handling will be billed). You'll receive your discounted selection *and* 2 free bonus selections together with your 10 introductory CDs or Cassettes—that's a total of 13 in all! Remember, you risk absolutely nothing by mailing the coupon today—so act now!

■ **If the Application is missing,** write to: Columbia House, 1400 North Fruitridge Avenue, Terre Haute, Indiana 47811-1130.

Pick Your 10 Now—
And Get Them All At Once!

COLUMBIA HOUSE
Entertaining America... One Person at a Time.®

SELECTIONS WITH TWO NUMBERS COUNT AS TWO SELECTIONS—SO WRITE EACH NUMBER IN A SEPARATE BOX.

Vacation (Capitol) **474•973**

Patra—Queen Of The Pack (Epic) E **474•809**

Neal McCoy—No Doubt About It (Atlantic) **474•619**

Mavericks—What A Crying Shame (MCA Nashville) **474•403**

Reba McEntire—Read My Mind (MCA Nashville) **479•717**

Pieces (Polydor) **423•467**

"Philadelphia"—Orig. Sndtrk. Featuring B. Springsteen, N. Young, P. Gabriel, etc. (Epic Soundtrax) **472•928**

Yolanda Adams—Save The World (Tribute) **473•314**

Yanni—Live At The Acropolis (Private Music) **475•178**

Doug Stone—More Love (Epic) **470•013**

Common Thread: Songs Of The Eagles Featuring Clint Black, Vince Gill, Trisha Yearwood, etc. (Giant) **469•999**

Gipsy Kings—Love & Liberté (Elektra/ Musician) **469•817**

R. Kelly—12-Play (Jive) **469•676**

Pantera—Far Beyond Driven (eastwest) E **468•926**

CeCe Peniston—Thought 'Ya Knew (A&M) **467•860**

Mama's Hungry Eyes: A Tribute To Merle Haggard—Various Artists (Arista Nashville) **103•341**

BeBe & CeCe Winans—Relationships (Capitol) **103•150**

(Jet) **300•095**

Salt-N-Pepa—Very Necessary (Next Plateau/ London) **467•837**

Dolly Parton/Tammy Wynette/Loretta Lynn—Honky Tonk Angels (Columbia) **467•712**

Clay Walker (Giant) **467•449**

Tony Bennett—Steppin' Out (Columbia) **467•431**

Nirvana—In Utero (DGC) **467•159**

Reba McEntire—Grt. Hits Vol. Two (MCA) **467•316**

Snoop Doggy Dogg—Doggystyle (Death Row/ Interscope) E **465•955**

Babyface—For The Cool In You (Epic) **464•222**

The Mississippi Mass Choir—It Remains To Be Seen (Malaco) **463•984**

Garth Brooks—In Pieces (Liberty) **463•745**

Chant—Benedictine Monks Of Santo Domingo de Silos (Angel) **477•067**

(Columbia) **138•586**

Dwight Yoakam—This Time (Reprise) **456•913**

Brooks & Dunn—Hard Workin' Man (Arista) **454•025**

John Michael Montgomery—Life's A Dance (Atlantic) **453•746**

Rage Against The Machine (Epic/ Associated) E **451•138**

Vladimir Horowitz—Discovered Treasures (Sony Class.) **450•502**

Elton John—Grt. Hits 1976-86 (MCA) **450•353**

Sade—Love Deluxe (Epic) **449•439**

Phil Collins—Serious Hits...Live (Atlantic) **448•944**

George Strait—Pure Country (MCA) **448•753**

Vince Gill—I Still Believe In You (MCA) **448•571**

Kenny G—Breathless (Arista) **448•142**

Jeff Foxworthy—You Might Be A Redneck If... (Warner Bros.) **474•833**

E **442•079**

Gorecki: *Syrm. No. 3.* Dawn Upshaw, soprano; Zinman, cond. (Elektra/ Nonesuch) **441•923**

Mary Chapin Carpenter—Come On, Come On (Columbia) **440•560**

Confederate Railroad (Atlantic) **439•158**

Aretha Franklin—Grt. Hits (Arista) **473•371**

Wynonna Judd—Wynonna (MCA/Curb) **435•909**

Frank Sinatra—Duets (Capitol) **471•615**

Enya—Watermark (Reprise) **431•403**

Brooks & Dunn—Brand New Man (Arista) **429•969**

Cheap Trick—Grt. Hits (Epic) **428•656**

Spin Doctors—Pocket Full Of Kryptonite (Epic/Assoc.) **428•482**

"Grease"—Orig. Sndtrk. (Polydor) **424•721**

John Michael Montgomery—Kickin' It Up (Atlantic) **473•157**

401•166

Tevin Campbell—I'm Ready (Qwest) **468•744**

Shawn Colvin—Cover Girl (Columbia) **101•030**

REO Speedwagon—Grt. Hits (Epic) **367•672**

Marvin Gaye's Grt. Hits (Motown) **367•565**

Patsy Cline—Grt. Hits (MCA) **365•924**

Linda Ronstadt—Canciones De Mi Padre (Asylum) **362•640**

George Michael—Faith (Columbia) **362•228**

Guns N' Roses—Appetite For Destruction (Geffen) E **359•984**

The Police—Every Breath You Take–The Singles (A&M) **348•318**

Jimmy Buffett—Songs You Know By Heart (MCA) E **339•911**

The Cars' Greatest Hits (Elektra) **339•903**

Anthology Of Bread (Elektra) **337•972**

Neil Young And Crazy Horse—Sleeps With Angels (Reprise) **101•253**

COLUMBIA HOUSE, 1400 N. Fruitridge Ave., P.O. Box 1130, Terre Haute, IN 47811-1130

1

RUSH ME THESE 10 ☐ CDs ☐ or Cassettes

(be sure to check one)

Enroll me in your **"No-Time-Limit" Membership Plan** as outlined here. I am enclosing my check or money order for $1.50 (that's 1¢ for my 10 selections, plus $1.49 enrollment charge). I agree to buy as few as seven selections, at regular Club prices, *whenever I wish*—and may cancel membership anytime after doing so. A shipping/handling charge is added to each shipment.

1. •	6. •
2. •	7. •
3. •	8. •
4. •	9. •
5. •	10. •

2

☐ **BONUS OFFER:** Also send this 11th selection now. I've enclosed an additional $3.98 for Cassette or $6.98 for CD (shipping/handling will be billed).

11. •

...AND I AM THEN ENTITLED TO THESE 2 EXTRA CDs OR CASSETTES — FREE!

12. • 13. •

3

☐ **Mr.**
☐ **Mrs.** _____ **Age** _____
☐ **Miss** *Print First Name* *Initial* *Last Name*

Address _____ **Apt.** _____

City _____ **State** _____ **Zip** _____

4

Do you have a telephone? (01) ☐ **Yes** ☐ **No** **Do you have a credit card?** (03) ☐ **Yes** ☐ **No**

Do you have a VCR? (04) ☐ **Yes** ☐ **No**

Note: we reserve the right to reject any application or cancel any membership. These offers not available in APO, FPO, Alaska, Hawaii, Puerto Rico; write for details of alternative offer. Canadian residents serviced from Toronto—some terms may vary. Applicable sales tax added to all orders. *Classical Club Members will be serviced only with CDs.

296A/S95

5

THE MUSIC I LIKE MOST IS: (CHECK ONLY ONE)

But you are always free to choose from any category.

☐ **Rap**
Cypress Hill, A Tribe Called Quest

☐ **Heavy Metal**
Danzig, Ozzy Osbourne

☐ **Hard Rock**
Tom Petty, Aerosmith

☐ **R&B/Soul**
Luther Vandross, R. Kelly

☐ **Soft Rock**
Michael Bolton, Mariah Carey

☐ **Jazz**

☐ **Latin Pop**
Luis Miguel, Gloria Estefan

☐ **Mexican/Tejano**
Selena, La Mafia

☐ **Dance Pop**
Madonna, C&C Music Factory

☐ **Light Sounds**
Neil Diamond, Barbra Streisand

☐ **Easy Listening**
Frank Sinatra, Ray Conniff

☐ **Alternative**
Nine Inch Nails, Green Day

☐ **Country**
Reba McEntire, Alan Jackson

☐ **Classical***

☐ **Christian/Gospel**
Steven C. Chapman, John P. Kee

☐ **Tropical/Salsa**
Jerry Rivera, Tito Puente

2SL-9V-YT-9Y-YN

CHOOSE FROM OVER 60 INCREDIBLE LATINA SELECTIONS

Vicente Fernández—Recordando A Los Panchos (Sony Discos) 489•708

Cachao—Master Sessions, Vol.1 (Crescent Moon/Ep) 489•146

David Lee Garza Y Los Musicales—Ya Me Cansé (EMI Latin) 489•039

Héctor Lavoe—Hector's Gold (Fania) 483•941

Jerry Rivera—Cara De Niño (Sony Tropical) 471•987

Paquito Guzmán—Oro Salsero—20 Exitos (Rodven) 488•650/398•651

Jon Secada—Si Te Vas (SBK/EMI Latin) 487•850

Los Fantasmas Del Caribe—Caramelo (Rodven) 465•062

Garibaldi—Exitos De Garibaldi (Rodven) 476•705

Grupo Niche—Un Alto En El Camino (SDI) 476•580

Ricardo Montaner—Exitos Y...Algo Más (Rodven) 475•491

Ana Gabriel—Luna (Sony Latin) 472•910

Pandora—Con Amor Eterno, Vol.II (EMI Latin) 471•425

Johnny Rivera—Cuándo Parará La Lluvia (RMM) 464•057

Lucho Gatica—20 Exitos De Lucho Gatica (EMI Latin) 458•919

Banda Machos—Los Machos También Lloran (Melody) 107•680

Jay Pérez—Steel Rain (Sony Discos) 102•574

India—Dicen Que Soy (Sony Soho Latin) 106•948

Oscar D'León—Oro Salsero—20 Exitos (Rodven) 488•668/398•669

La Diferenzia (Arista/Texas) 101•485

Bronco—Pura Sangre (Melody) 107•698

Ana Gabriel—Ayer Y Hoy (Sony Latin) 103•051

Luis Miguel—Aries (WEA Latina) 464•016

La Mafia—Vida (Sony Discos) 477•307

RMM La Combinación Perfecta—Various Artists (RMM) 470•880

Gipsy Kings—Love & Liberté (Elektra/Musician) 469•817

Maná—Dónde Jugarán Los Niños (WEA Latina) 466•532

Vicente Fernández—Lástima Que Seas Ajena (Sony Discos) 464•065

México-Voz Y Sentimiento—Various Artists (Sony Discos) 416•446

Eddie Santiago—Cada Vez Otra Vez (EMI Latin) 471•508

Las Chicas Del Can—Explosivo (Rodven) 454•686

La Mafia—Ahora Y Siempre (Sony Discos) 453•597

Jon Secada—Otro Día Más Sin Verte (SBK/EMI Latin) 452•243

16th Salsa Festival Live From Madison Square Garden (RMM) 451•815

Los Yonic's—14 Super Exitos (EMI Latin) 437•640

Luis Miguel—Romance (WEA Latina) 432•518

Leo Dan—Serie De Colección 15 Auténticos Exitos (Sony Discos) 416•545

Leonardo Favio—Los Más Grandes Exitos (Sony Discos) 416•529

Gloria Estefan—Exitos De Gloria Estefan (Sony Discos) 415•174

Julio Iglesias—The 24 Greatest Songs (Sony Discos) 415•018/395•012

Los Panchos—Epoca De Oro (Sony Discos) 415•000

Vincente Fernández—Y Las Clásicas De José Alfredo Jiménez (Sony Discos) 414•979

Roberto Carlos—Canta Sus Grandes Exitos (Sony Discos) 370•585

Linda Ronstadt—Canciones De Mi Padre (Asylum) 362•640

Willy Chirino—Oro Salsero (Rodven) 111•088/391•086

Los Rehenes—Los Rehenes (Fonovisa) 108•035

Lucero—Cariño De Mis Cariños (Melody) 107•904

Cristian—El Camino Del Alma (Melody/Fonovisa) 107•896

Ricardo Montaner—Cada Día (PolyGram Latino) 101•220

Selena—Amor Prohibido (EMI Latin) 477•646

Vicente Fernández Y Ramón Ayala—Arriba El Norte Y Arriba El Sur (Sony Discos) 437•921

Los Tigres Del Norte—Los Dos Plebes (Melody/Fonovisa) 107•920

Abba—Más Oro (PolyGram Latino) 487•702

Plácido Domingo—De Mi Alma Latina (Angel) 103•028

Luis Enrique (Sony Tropical) 102•640

Azúcar Moreno—El Amor (Sony Latin) 102•62

Luis Miguel—Segundo Romance (WEA Latina) 102•616

Fama—En Grande (Sony Discos) 476•523

Rey Ruíz—Mi Media Mitad (Sony Tropical) 474•882

(20) HIGHWAY PATROL 738896
(41) NOTICIERO UNIVISION 76001
(55) MOVIE—Comedy (BW) *1:30* ★★ 585051
"The Gorilla." (1939) The Ritz Brothers wreak havoc on Ralph Spence's haunted-house play, as inept detectives on the trail of a murderous gorilla. Kitty: Patsy Kelly. Norma: Anita Louise. Stevens: Lionel Atwill.
(NIK) DRAGNET—Crime Drama 816815
1:35 (4) STAR SEARCH *1:00* 1179235
1:45 (ENC) MOVIE—Comedy *1:50* ★★ 41437273
"The Last Married Couple in America."
2 AM (2) AMERICAN JOURNAL (CC) 87544
(20) INFOMERCIAL
(41) NOCHE DE VALORES—Entrevista 74051
(A&E) CIVIL WAR JOURNAL *1:00* 659457
(AMC) MOVIE—Musical *2:35* ★★★ 23244051
"Guys and Dolls." Marlon Brando.
[Shown in letter-box format.]
(CNB) CNBC TALKS 604490
(DSC) NATURE OF THINGS *1:00* 624761
(E!) FEATURES 835780
(ESN) SPORTSCENTER *1:00* 273849
(MTV) DREAMTIME *2:00* 191983
(NIK) INFOMERCIALS *2:00*
(NSP) PRESS BOX *1:00* 5784167
[Repeats every 60 minutes until 12 noon.]
(SC) WOMEN'S BASKETBALL *2:00* 846344
Delaware at Hofstra, taped Sunday.
(TMC) MOVIE—Comedy *1:40* ★★ 2516728
"Ted & Venus." Bud Cort, James Brolin.
(TNN) RODEO *1:00* 563612
Competition taped June 3 in Mesquite, Texas.
2:05 (7) VIEWS 5545693
2:25 (MAX) HOT LINE (CC)—Drama 7716761
2:30 (2) EMERGENCY CALL 66051
(11) MOVIE—Thriller *2:00* ★★ 577032
"Prince of Darkness." (1987) John Carpenter's tale of a priest (Donald Pleasence) who finds Satan locked in a church cellar.
(20) HIGHWAY PATROL 382821
(41) SABADO AL MEDIODIA *1:00* 583728
(CNB) REAL PERSONAL—Discussion 623525
[CNBC is advising viewer discretion.]
(E!) COMING ATTRACTIONS 854815
2:35 (4) TOUGH TARGET 6256490
(7) WORLD NEWS NOW *1:55* 93459525
3 AM (2) UP TO THE MINUTE—News *2:30* 608761
(3) NEWS
(9) HOME SHOPPING SPREE *3:00* 186148
(55) MOVIE—Biography (BW) *2:00* ★★★★ 848032
"The Private Life of Henry VIII." (British; 1933) Charles Laughton won an Oscar for his portrayal of the much-married, corpulent English king. Merle Oberon, Binnie Barnes. Anne of Cleves: Elsa Lanchester.
(A&E) CAROLINE'S COMEDY HOUR *1:00* 849099
(BRV) MOVIE—Drama (BW) *2:00* ★★★ 821148
"The Rose Tattoo." See Sun. 10 P.M.
(CNB) INFOMERCIALS *2:30*
(CNN) SPORTS 711896
(E!) INFOMERCIALS *3:00*
(ESN) HAWAIIAN SPORTS ADVENTURE 548902
(MAX) MOVIE—Comedy *1:30* ★★ 547148
"Things Are Tough All Over."
(SHO) MOVIE—Drama *1:40* 1580419
"Jezebel's Kiss." Katherine Barrese.
(TNT) HONDO—Western *1:00* 827457
3:05 (4) NEWS *:35*
3:15 (DIS) MOVIE (CC)—Fantasy *1:35* ★★★
"Honey, I Shrunk the Kids." 70835322
3:30 (3) AMERICAN JOURNAL (CC) 84457
(41) ENCUENTRO 84438
(CNN) FUTURE WATCH—Report 9437032
Included: a segment on DNA ink, used by some artists to prevent forgery.
(ENC) MOVIE—Drama *2:50* ★ 41748896
"The Other Side of Midnight."
(ESN) NHL HOCKEY *2:00* 253322
Anaheim at Los Angeles, taped Sunday.
3:40 (4) NIGHTSIDE—News *1:20* 21549167
3:45 (CNN) NEWSROOM (CC) 61883877
(TMC) MOVIE—Cartoon *1:15* 93143457
"Dominion Tank Police Part Two (Acts 3 & 4)."
3:50 (HBO) MOVIE—Science Fiction *1:35* 21846438
"The Crawlers." Jason Saucier, Mary Sellers.
4 AM (3) OPRAH WINFREY (CC) *1:00* 639916
(5) MAMA'S FAMILY—Comedy 90032
(8) WORLD NEWS NOW *1:30* 938254
(41) PELICULA—Drama *2:00* 94815
"El carro de la muerte." Unos contrabandistas faltan a su promesa de ayudar a mexicanos a cruzar la frontera de los EE.UU. Sergio Goyri, Rosenda Bernal, Roberto "Flaco" Guzmán.
(A&E) MOVIE—Thriller *2:00* ★★ 168815
"Road Games." (Australian; 1981) Well-played cat-and-mouse contest between a truck driver (Stacy Keach) and a modern Jack the Ripper. Jamie Lee Curtis, Marion Edward. Smith or Jones: Grant Page. Careful: Bill Stacey. Abbott: Thaddeus Smith.
(CNN) EARTH MATTERS—Magazine 773761
Included: expansion of private ski resorts onto public forest land.
(MTV) TO BE ANNOUNCED
(NIK) SUPERMAN—Adventure 142877
(TNT) GIRL FROM U.N.C.L.E. *1:00* 536693
4:30 (5) MAMA'S FAMILY—Comedy 13419
(7) OPRAH WINFREY (CC) *1:00* 683167
(11) SUSAN POWTER—Discussion 68983
(AMC) MOVIE—Comedy *1:45* ★★★ 72530
"The Out-of-Towners." Jack Lemmon.
(CNN) RELIABLE SOURCES 712525
(MAX) MOVIE—Drama *2:25* ★★★ 30524761
"The Day of the Locust." Donald Sutherland.
(MTV) DREAMTIME *1:30* 734693
(NIK) F TROOP—Comedy 178167
4:40 (SHO) FALLEN ANGELS (CC)—Drama 3198896

For details of movies on premium channels, see page 249.

Monday

MORNING

5 AM (3) RUSH LIMBAUGH 79902
(4) NBC NEWS (CC)—Ann Curry 77544
(5) FAITH 20—Religion 97322
(11) LOVE CONNECTION 53902
(13) A VOUS LA FRANCE—Instruction 79964
(55) HEADLINE NEWS 33148
(61) SHEPHERD'S CHAPEL BIBLE STUDY —Religion *1:00* 645780
(BRV) JOLLY CORNER—Drama *:45* 9140322
(CNN) SPORTS 724803
(DIS) AVONLEA (CC)—Drama *:50* 9152167
(NIK) MORK & MINDY—Comedy 615167
(NSP) PRESS BOX *1:00* 5331885
[Repeats every 60 minutes until 12 noon.]
(TBS) TON OF FUN—Cartoon 5757148
(TMC) MOVIE—Drama *1:45* ★★★★ 8992231
"Kramer vs. Kramer." Dustin Hoffman.
(TNT) MAN FROM U.N.C.L.E. *1:00* 930235
5:05 (TBS) GOMER PYLE, USMC—Comedy 5756419
5:10 (SHO) MOVIE (CC)—Drama *1:50* ★★ 96908544
"Of Mice and Men." Gary Sinise.
5:25 (HBO) EDDIE GRIFFIN (CC)—Comedy 6693490
5:30 (2) CBS NEWS—Monica Gayle 27902
(3) THIS MORNING'S BUSINESS 21728
(4) NEWS *1:30*
(5) GOOD DAY WAKE UP 56438
(7) ABC NEWS (CC)—Thalia Assuras 41506
(8) ABC/LOCAL NEWS *1:30* 212728
(11) U.S. FARM REPORT 89780
(13) LEARN TO READ 14490
(47) THIS IS YOUR DAY—Religion 47780
(55) INFOMERCIAL
(CNB) BEFORE THE BELL—Business 74438
(CNN) NEWS—Arceneaux/Cain
(ESN) GETTING FIT—Exercise 730815
(NIK) MR. WIZARD'S WORLD—Science 265186
5:35 (TBS) HEADLINE NEWS 2941780
6 AM (2) (3) (7) NEWS *1:00*
(5) GOOD DAY NEW YORK, FIRST EDITION *1:00* 23612
(9) INFOMERCIAL
(11) CAPTAIN PLANET (CC)—Cartoon 99167
(13) BLOOMBERG BUSINESS NEWS 24877
(21) MOTORWEEK (CC) 82457
(30) NBC/LOCAL NEWS *1:00* 120728
(41) PROGRAMACION COMERCIAL
(47) TODAY WITH MARILYN—Religion 57167
(55) HEADLINE NEWS 95341
(61) TALE SPIN (CC)—Cartoon 994612
(A&E) IN SEARCH OF . . . *1:00* 527438
(BET) MARILYN HICKEY—Religion 341506
(CNB) TODAY'S BUSINESS *2:00* 627341
(CNN) BUSINESS MORNING *1:00* 143490
(DIS) MOUSERCISE—Children 712070
(E!) TALK SOUP *1:00* 268709
(ESN) SPORTSCENTER *1:00* 905001
(FAM) CABLE HEALTH CLUB *1:00* 709070
(FX) BACK CHAT—Discussion 5444341
(HBO) MOVIE—Comedy *1:50* ★★ 5176235
"Hanky Panky." Gene Wilder, Gilda Radner.
(MTV) RUDE AWAKENING *1:00* 707612
(NIK) MR. WIZARD'S WORLD—Science 268273
(SC) BODY MOVES—Exercise 369902
(TNT) OUR GANG—Comedy (BW) 161322
(USA) FIRST BUSINESS 880419
6:05 (TBS) MUNSTERS—Comedy (BW) 2040544
6:30 (9) BOTS MASTER—Cartoon 29273
(11) (61) CONAN THE ADVENTURER—Cartoon 14341/817099
(13) G.E.D.: EN ESPANOL—Instrucción 56902
(21) (49) MORNING BUSINESS REPORT 1190544/1202493
(31) BLOOMBERG NEWS 67612
(41) ONDAS DE MILAGRO Y PODER 12983
(47) JOHN HAGEE TODAY—Religion 72341
(55) (USA) INFOMERCIAL
(AMC) MOVIE—Comedy-Drama (BW) *1:25* ★★
"The Kid from Left Field." 9745780
(BET) KENNETH COPELAND—Religion 382728
(DIS) MOUSE TRACKS (CC)—Cartoon 739612
(FX) BREAKFAST TIME *2:30* 9601612
(NIK) FLIPPER—Drama 281099
(SC) NHL HOCKEY *1:00* 630983
A final-hour replay of yesterday's Pittsburgh-New Jersey game.
(TNT) BUGS BUNNY—Cartoon *1:30* 498148
6:35 (TBS) SCOOBY DOO—Cartoon 7363693
6:45 (21) LILIAS!—Yoga 1179051
(49) BLOOMBERG BUSINESS NEWS 68962167
(TMC) MOVIE (CC)—Comedy *1:45* ★★
"Born Yesterday." 76483902
7 AM (2) (3) THIS MORNING (CC)—Smith/Zahn *2:00* 54419/74273
From Baltimore: Mayor Kurt Schmoke. Also: a report on the centennial of Babe Ruth's birth.
(4) (30) TODAY (CC)—Couric/Gumbel *2:00* 72815/87964
Scheduled: Author Nicholas Negroponte ("Being Digital"). Also: Part 1 of two on sleeping.
(5) GOOD DAY NEW YORK *2:00* 90235
(7) (8) GOOD MORNING AMERICA (CC) —Gibson/Lunden *2:00* 18631/16273
Scheduled: A winter carnival in Quebec.
(9) EXOSQUAD—Cartoon 49525
(11) SONIC THE HEDGEHOG—Cartoon 34693
(13) SESAME STREET (CC) *1:00* 73780
(20) BLOOMBERG BUSINESS NEWS 92273
(25) BODY ELECTRIC—Exercise 47322
(31) SUPERTIME—In Japanese *2:00* 74490
(41) PROGRAMACION COMERCIAL
(47) LIFE TODAY—Religion 92693
(49) LAMB CHOP'S PLAY-ALONG! (CC) 72438
(55) VICTORY WITH MORRIS CERULLO 47167
(61) TRANSFORMERS: GENERATION 2 —Cartoon 544631
(A&E) MARCH ON WASHINGTON/DR. MARTIN LUTHER KING—Documentary *1:00* 613709
(BET) CHURCH SERVICE 978362

(CNN) NEWS—Arceneaux/Cain *2:00*
(CSP) WASHINGTON JOURNAL *3:00* 434877
(DIS) UNDER THE UMBRELLA TREE (CC) —Puppets 466254
(E!) JOAN RIVERS *1:00* 238693
(ENC) MOVIE—Comedy *2:00* ★★★ 8387167
"Viva Maria." Jeanne Moreau, Brigitte Bardot.
(ESN) SPORTSCENTER *1:00* 256047
(FAM) POPEYE—Cartoon 189167
(MAX) MOVIE—Drama (BW) *1:35* ★★★ 2633983
"Come to the Stable." Loretta Young.
(MTV) GRIND—Eric Nies 187709
(NIK) BULLWINKLE—Cartoon 994051
(SHO) OWL/TV—Children 543341
(USA) CARTOON EXPRESS 536051
7:05 (TBS) TOM AND JERRY—Cartoon 1864099
7:15 21 STRETCHING FOR LIFE—Yoga 50227273
7:30 9 MIGHTY MAX—Cartoon 28032
11 (20) SAMURAI SYBER-SQUAD—Adventure 53728/71780
21 BARNEY & FRIENDS (CC) 70821
25 HOMESTRETCH—Exercise 66457
41 CLUB DE LOS TIGRITOS—Niños 44070
47 UNIDOS PARA CRISTO—Religión 11728
(49) MISTER ROGERS (CC)—Children 84273
55 THIS IS YOUR DAY—Religion 59902
61 BOBBY'S WORLD (CC)—Cartoon 530438
(BET) INFOMERCIAL
(DIS) WONDERLAND (CC)—Children 445761
(FAM) INSPECTOR GADGET—Cartoon 191902
(LIF) EVERYDAY WORKOUT—Exercise 171148
(MTV) RUDE AWAKENING *1:30* 737780
(NIK) LOONEY TUNES—Cartoon 913186
(SC) PRESS BOX *1:00* 739728
(SHO) WE ALL HAVE TALES (CC) 6753709
(USA) TATTOOED TEENAGE ALIEN FIGHTERS (CC)—Fantasy 555186
7:35 (TBS) JETSONS—Cartoon 6750612
8 AM 9 PINK PANTHER (CC)—Cartoon 46964
11 TRANSFORMERS: GENERATION 2 31032
13 (49) BARNEY & FRIENDS (CC)—Children 84148/75490
(20) FLINTSTONES—Cartoon 91070
21 SESAME STREET (CC) *1:00* 730524
25 NEWSROOM 7221964
41 CARRUSEL—Niños 62902
47 UNIVERSAL CHURCH—En Español 19235
55 FATHER TOM & FRIENDS 44506
61 SHNOOKUMS & MEAT (CC) 569815
(A&E) LOU GRANT—Drama *1:00* 614438
(AMC) MOVIE—Comedy (BW) *1:35* ★★★
"It Happens Every Spring." 5232964
(BET) BREATH OF LIFE—Religion 916709
(CNB) MONEY WHEEL *4:00* 247693
(DIS) ADVENTURES OF WINNIE THE POOH (CC)—Cartoon 474148
(E!) GOSSIP SHOW 554983
(ESN) SPORTSCENTER *1:00* 806506
(FAM) XUXA (CC)—Children 104341
(HBO) STOP THE SMOGGIES! 4111815
(LIF) OLD MacDONALD'S SING-A-LONG FARM—Children 117815
(NIK) WEINERVILLE—Variety 937631
(SHO) MOVIE—Fantasy *1:35* ★ 1745070
"Hercules in New York." Arnold Strong (Schwarzenegger), Arnold Stang.
(TNT) SCOOBY DOO—Cartoon *1:00* 435544
(USA) CARTOON EXPRESS (CC) *1:00* 974326
8:05 (TBS) GILLIGAN'S ISLAND—Comedy 4298506
8:25 (TMC) MOVIE—Comedy *1:55* ★★★ 71561419
"Buona Sera, Mrs. Campbell."
8:30 9 PERFECT STRANGERS (CC) 45235
11 GARFIELD—Cartoon 63631
13 SHINING TIME STATION (CC) 83419
(20) CHILDREN'S ROOM 90341
25 READING RAINBOW—Children 69419
41 CHAVO—Comedia 61273
47 PROGRAMACION COMERCIAL
(49) KIDSONGS (CC)—Music 74761
55 CHURCH SERVICE—Catholic 43877
61 GOOF TROOP (CC)—Cartoon 568186
(BET) INFOMERCIAL
(DIS) CARE BEARS (CC)—Cartoon 473419
(E!) FEATURES 553254
(FAM) PRINCE VALIANT (CC)—Cartoon 103612
(HBO) ENCYCLOPEDIA (CC)—Children 392544
(LIF) WHAT EVERY BABY KNOWS 116186
(NIK) GUMBY—Children 936902
(SC) MEADOWLANDS HARNESS RACING 900148
8:35 (TBS) BEWITCHED—Comedy 7759877
8:45 (MAX) MOVIE (CC)—Comedy *1:45* ★★
"The Sandlot." 96821070
9 AM 2 AMERICAN JOURNAL (CC) 72780
3 MAURY POVICH (CC) *1:00* 38885
4 OTHER SIDE *1:00* 38867
5 GORDON ELLIOTT *1:00* 68273
- Scheduled topic: proving one's love for a mate.
7 (8) REGIS & KATHIE LEE *1:00* 53341/51983
Scheduled guests: Glenn Close and Chuck Norris. (Live)
9 EMPTY NEST (CC)—Comedy 69815
11 FAMILY MATTERS (CC)—Comedy 54983
13 LAMB CHOP'S PLAY-ALONG! (CC) 32159
(20) INFOMERCIAL
21 READING RAINBOW (CC) 32341
25 GERBERT—Children 83099
30 SALLY JESSY RAPHAEL *1:00* 858099
31 KOREAN NEWS *1:00* 845525
41 CHESPIRITO—Comedia *1:00* 92047
47 VICTORY WITH MORRIS CERULLO 32186
(49) SESAME STREET (CC) *1:00* 31167
50 DISCOVERING PSYCHOLOGY (CC) *1:00* 185902
55 NEWS FOCUS 67457
61 CUBHOUSE (CC)—Children 559438
(A&E) McCLOUD—Crime Drama *2:00* 279254
(BET) ROC (CC)—Comedy 999032
(CNN) NEWS—Harris/Kelley *2:30*
(DIS) GUMMI BEARS (CC)—Cartoon 497099

For details of movies on premium channels, see page 249.

(DSC) ASSIGNMENT (CC) *1:00* 246051
(E!) WEEK IN REVIEW *1:00* 905728
(ENC) MOVIE—Drama *2:10* ★★ 51277254
"The River." Mel Gibson, Sissy Spacek.
(ESN) SKIING *2:00* 631070
Men's combined downhill competition and women's combined slalom action in the World Alpine Championships, taped today in Sierra Nevada, Spain.
(FAM) WALTONS—Drama *1:00* 437341
(FX) DYNASTY—Drama *1:00* 5420761
(HBO) MOVIE (CC)—Drama *1:45* ★ 9195029
"Side Out." C. Thomas Howell, Peter Horton.
(LIF) SISTERS (CC)—Drama *1:00* 440815
(MTV) VIDEOS *1:00* 435983
(NIK) RUGRATS (CC)—Cartoon 927254
(SC) HORSE RACING FROM AQUEDUCT 924728
(TNN) VIDEOMORNING *3:00* 150506
(TNT) PINK PANTHER—Cartoon 851273
(USA) MacGYVER—Adventure *1:00* 899167
9:05 (TBS) HAPPY DAYS—Comedy 4040902
9:30 2 HARD COPY (CC)—Newsmagazine 33324
9 (20) FAMILY FEUD—Game 94099/16877
11 DIFFERENT WORLD (CC)—Comedy 89167
13 MISTER ROGERS (CC)—Children 25983
21 MUSICAL ENCOUNTER—Children 67525
25 PAPPYLAND—Children 65493
47 KENNETH COPELAND—Religion 50070
55 INFOMERCIAL
(61) DOOGIE HOWSER, M.D. (CC) 277322
(AMC) MOVIE—Western *1:30* ★★ 769273
"Passion." Cornel Wilde, Yvonne DeCarlo.
(BET) WHAT'S HAPPENING!!—Comedy 657544
(DIS) POOH CORNER (CC)—Children 115983
(NIK) DAVID THE GNOME—Cartoon 643780
(SC) BODY MOVES—Exercise 642612
(TNT) JETSONS—Cartoon 586457
9:35 (SHO) MOVIE—Mystery *1:35* 71041815
"Perry Mason: The Case of the Telltale Talk Show Host." Raymond Burr, Regis Philbin.
(TBS) THREE'S COMPANY—Comedy 5559631
10AM 2 MARILU—Discussion *1:00* 66254
(3) JENNY JONES—Discussion *1:00* 53780
4 LEEZA—Discussion *1:00* 51322
5 MONTEL WILLIAMS *1:00* 73970
Scheduled topic: larger-size women dressing provocatively.
7 ROLONDA—Discussion *1:00* 73998
Scheduled: A first-anniversary celebration.
(8) PHIL DONAHUE (CC) *1:00* 95780
9 WHO'S THE BOSS? (CC)—Comedy 10525
11 HAPPY DAYS—Comedy 41803
13 PUZZLE PLACE (CC)—Children 47254
(20) CHURCH SERVICE—Catholic 63273
21 G.E.D.: EN ESPANOL—Instrucción 98544
25 GETTIN' TO KNOW ME—Children 18322
(30) MONTEL WILLIAMS *1:00* 34029
31 BODY ELECTRIC—Exercise 58964
41 ¡PAPA SOLTERO!—Comedia 41885
47 LIFE IN THE WORD—Religion 63693
55 MOVIE—Drama *2:00* ★★★ 72877
"Torn Curtain." (1966) Alfred Hitchcock's 50th film is a Cold War spy tale about an American scientist who defects to East Germany. Paul Newman, Julie Andrews. Countess Kuchinska: Lila Kedrova.
(61) RICHARD BEY—Discussion *1:00* 529322
Scheduled topic: betrayal by a friend.
(BET) WHAT'S HAPPENING NOW!! 366780
(BRV) NATIONAL ARTS CALENDAR 728506
(DIS) DUMBO'S CIRCUS (CC) 720964
(DSC) HOME MATTERS 274709
(E!) BEHIND THE SCENES 893419
(FAM) 700 CLUB—Religion *1:30* 259631
(FX) HART TO HART *1:00* 6744322
(LIF) OUR HOME *1:00* 160032
(MTV) JAMS *2:00* 830254
(NIK) MUPPET BABIES—Cartoon 265051
(SC) NHL HOCKEY *3:00* 341896
Pittsburgh at New Jersey, taped yesterday.
(TNT) BUGS BUNNY—Cartoon *1:00* 838457
(USA) MURDER, SHE WROTE (CC)—Mystery *1:00* 544070
10:05 (TBS) LITTLE HOUSE ON THE PRAIRIE—Drama *1:00* 4990322
10:20 (TMC) MOVIE (CC)—Drama *2:25* ★★ 65828693
"Chaplin." Robert Downey Jr..
10:30 9 WHO'S THE BOSS? (CC)—Comedy 65099
11 HAPPY DAYS—Comedy 50167
13 STORYTIME (CC)—Children 96983
(20) CATHOLIC VIEWPOINT 87877
21 G.E.D.—Instruction 38525
31 GOURMET COOKING 12525
41 DR. CANDIDO PEREZ—Comedia 58709
47 SERA ANUNCIADO
(BET) SCREEN SCENE—Magazine 928544
(BRV) I, CLAUDIUS—Drama *1:00* 709612
(DIS) FRAGGLE ROCK (CC)—Children 486983
(DSC) START TO FINISH—Crafts 925896
(E!) FASHION FILE 533490
(MAX) MOVIE (CC)—Comedy *2:00* ★★ 991308
"He Said, She Said." Elizabeth Perkins.
(NIK) MUPPET SHOW—Children 923438
11AM 2 (3) PRICE IS RIGHT *1:00* 46490/73544
4 JERRY SPRINGER—Discussion *1:00* 71186
5 JONES & JURY 65438
7 (8) MIKE & MATY (CC) *1:00* 17902/15544
Scheduled: A recipe for shrimp scampi.
9 RICHARD BEY—Discussion *1:00* 37780
11 CHARLES PEREZ—Discussion *1:00* 39148
Scheduled topic: feeling that one's looks intimidate men.
13 SESAME STREET (CC) *1:00* 62051
(20) HOME SHOPPING NETWORK *4:00* 614341
21 WILD AMERICA (CC)—Wildlife 81070
25 KIDSONGS—Music 34186
(30) LEEZA—Discussion *1:00* 86235
31 INSIDE THE LAW—Discussion 65070
41 LLEVATELO—Juego *1:00* 20490
47 A BUENA HORA *1:00* 97148

(61) GERALDO—Discussion *1:00* 549186
Scheduled topic: celebrities in the news.
(A&E) REMINGTON STEELE *1:00* 986032
(AMC) MOVIE—Drama (BW) *1:35* ★★ 5935506
"The Shrike." Jose Ferrer, June Allyson.
(BET) IN YOUR EAR—Music *2:00* 952761
(DIS) MY LITTLE PONY TALES 277885
(DSC) EASY DOES IT 669693
(E!) TALK SOUP *1:00* 534254
(ESN) SPORTSCENTER *1:00* 355148
(FX) FANTASY ISLAND—Drama *1:00* 6764186
(HBO) MOVIE—Drama *1:45* ★★ 6546631
"The Lotus Eaters." Sheila McCarthy.
(LIF) BARBARA WALTERS INTERVIEWS (CC) 721032
A 1979 conversation with George Burns.
(NIK) ALLEGRA'S WINDOW—Children 667235
(TNT) KNOTS LANDING—Drama *1:00* 818693
(USA) MAJOR DAD (CC)—Comedy 205419
11:05 (TBS) MATLOCK (CC)—Drama *1:00* 7747167
11:15 (ENC) MOVIE—Comedy-Drama *1:55* ★★
"Brighton Beach Memoirs." 86737032
(SHO) MOVIE—Crime Drama *1:30* 2287506
"Ring of the Musketeers." David Hasselhoff.
11:30 (5) NEWS
(21) HOMETIME—Home Repair 99099
(25) BY THE NUMBERS 35815
(31) TONY BROWN'S JOURNAL 73099
(BRV) WRITING WITH LIGHT *1:00* 101896
(CNN) CNN & CO. (CC)—Discussion 204780
(DIS) MOUSE TRACKS (CC)—Cartoon 827344
(DSC) LYNETTE JENNINGS HOME 660322
(FAM) CABLE HEALTH CLUB 759815
(LIF) TRACEY ULLMAN—Comedy 722761
(NIK) GULLAH GULLAH ISLAND 668964
(USA) MAJOR DAD (CC)—Comedy 206148

AFTERNOON

Noon (2) (3) (7) (8) NEWS
(4) ANOTHER WORLD (CC) *1:00* 15983
(5) O.J. SIMPSON TRIAL *1:00* 42051
(9) (30) RICKI LAKE *1:00* 77322/37322
(11) 21 JUMP STREET (CC) *1:00* 62490
(13) LEARN TO READ 87235
(21) FRUGAL GOURMET (CC) 29877
(25) G.E.D.—Instruction 63235
(31) THINK TANK—Discussion 83867
(41) ROSA SALVAJE—Novela *1:00* 60032
(47) MARIELENA—Novela *2:00* 83457
(49) MASTERPIECE THEATRE (CC) *1:00* 13148
(50) ARTISTS OF THE HARLEM RENAISSANCE —Documentary *1:00* 574612
(55) 700 CLUB—Religion *1:00* 75964
(61) JERRY SPRINGER *1:00* 290273
(A&E) POLICE STORY *1:00* 660457
(CNB) MONEY WHEEL *4:00* 975964
(CNN) O.J. SIMPSON TRIAL (CC) *3:00* 523902
(DIS) MOVIE (CC)—Comedy-Drama *2:15* ★★★
"Pollyanna." 74143780
(DSC) GRAHAM KERR—Cooking 916148
(E!) O.J. SIMPSON TRIAL *8:00*
[VCR Plus users: for the first six hours, 4801780; for the remainder, 918032.]
(ESN) SPORTSCENTER *1:00* 854083
(FAM) LET'S MAKE A DEAL—Game 114728
(FX) PERSONAL FX: THE COLLECTIBLES *1:00* 5601419
(LIF) LIVE FROM QUEENS *1:00* 848273
(MTV) VIDEOS *1:00* 833341
(NIK) TIMMY THE TOOTH—Children 907490
(NSP) NEWSPORT TALK *2:00* 2635032
(TNN) ALEENE'S CRAFTS—Instruction 855099
(TNT) CHiPs—Crime Drama *1:00* 569780
(USA) QUANTUM LEAP (CC) *1:00* 297525
12:05 (TBS) PERRY MASON (BW) *1:00* 7185815
12:30 (2) (3) YOUNG AND THE RESTLESS (CC) —Serial *1:00* 662709/659235
(7) (8) LOVING (CC)—Serial 58612/56254
(13) (25) G.E.D.: EN ESPANOL 36099/12099
(21) TASTE OF MEXICO 61341
(31) MYSTERY! (CC) *1:30* 237438
(AMC) MOVIE—Comedy *1:35* ★★★ 9973070
"Has Anybody Seen My Gal?" Rock Hudson.
(BRV) MOVIE—Documentary *1:50* ★★★ 4897780
"George Stevens: A Filmmaker's Journey." (1984) Fine tribute to the Oscar-winning director (1904-75), featuring clips from his films and comments by their stars, including Katharine Hepburn, Fred Astaire, Cary Grant.
(DSC) GREAT CHEFS OF CHICAGO 656254
(FAM) $100,000 NAME THAT TUNE 823964
(MAX) MOVIE—Western *1:55* ★★ 6972439
"Soldier Blue." Candice Bergen, Peter Strauss.
(NIK) LITTL' BITS—Cartoon 654896
(TNN) COOKIN' U.S.A. 564235
12:45 (SHO) MOVIE—Drama (BW) *1:50* ★★★
"Santa Fe Trail." 77973964
(TMC) MOVIE—Drama (BW) *1:20* ★★ 36083983
"He Ran All the Way." John Garfield.
1 PM (4) (30) DAYS OF OUR LIVES (CC)—Serial *1:00* 24631/46070
(5) FAMILY TIES (CC)—Comedy 93322
(7) (8) ALL MY CHILDREN (CC)—Serial *1:00* 53167/51709
(9) JENNY JONES—Discussion *1:00* 86070
Scheduled discussion topic: discussing one's sex life with a parent.
(11) IN THE HEAT OF THE NIGHT (CC)—Crime Drama *1:00* 88438
(13) FRENCH IN ACTION 73167
(21) MARCIA ADAMS' KITCHEN 26815
(25) YOUNG ASTRONAUTS *:45* 5580254
(41) CORAZON SALVAJE—Novela *1:00* 79780
Retorno: Una mujer sacrifica su felicidad para salvar la reputación de su hermana. Eduardo Palomo, Edith González, Ana Colchero.
(49) NATHALIE DUPREE COOKS 71709
(55) HEADLINE NEWS 46438
(61) SUSAN POWTER—Discussion 543902
Scheduled topic: bankruptcy.

O.J. Simpson Trial: Coverage may interrupt scheduled programming this week.

(A&E) **ROCKFORD FILES (CC)** *1:00* 646877
(BET) **VIDEO SOUL**—Music *2:00* 387273
(DSC) **WORLD CLASS CUISINE** 995780
(ESN) **AMERICA'S HORSE** *1:00* 854803
The American Quarter Horse Association Championships, taped in December in Oklahoma City.
(FAM) **FACE THE MUSIC**—Game 188438
(FX) **EIGHT IS ENOUGH** *1:00* 5610167
(HBO) **SPORTS ILLUSTRATED: THE SWIMSUIT ISSUE (CC)** *1:00* 955591
(LIF) **DESIGNING WOMEN (CC)** 184612
(MTV) **VIDEOS** *3:00* 163544
(NIK) **EUREEKA'S CASTLE**—Children 993322
(SC) **NEWSPORT TALK** *2:00* 372341
(TNN) **COUNTRY TODAY**—Magazine 836099
(TNT) **KUNG FU**—Drama *1:00* 585728
(USA) **MAGNUM, P.I.** *1:00* 206273
1:05 (TBS) **MOVIE**—Western *2:00* ★★★ 2409544
"Apache." (1954) Stereotypes are refreshingly absent from this rugged action tale about a die-hard Indian (Burt Lancaster) who waged a one-man war against the U.S. Jean Peters, John McIntire.
1:15 (ENC) **MOVIE**—Fantasy *1:45* ★★ 37908167
"Twilight Zone—The Movie." Vic Morrow.
1:30 (2) (3) **BOLD AND THE BEAUTIFUL (CC)**—Serial 54821/54867
(5) **I LOVE LUCY**—Comedy (BW) 62815
(13) **CHARLIE ROSE**—Discussion *1:00* 483254
(21) **GOURMET COOKING** 60612
(49) **TODAY'S GOURMET (CC)** 26612
(55) **INFOMERCIAL**
(61) **COSBY SHOW (CC)**—Comedy 287709
(DSC) **HOME MATTERS** 655525
(FAM) **TRIVIAL PURSUIT**—Game 822235
(LIF) **DESIGNING WOMEN (CC)** 835709
(NIK) **LASSIE**—Drama (BW) 653167
(TNN) **VIDEOPM**—Music Videos *3:30* 850254
2 PM (2) (3) **AS THE WORLD TURNS (CC)**—Serial *1:00* 20964/17490
(4) **MAURY POVICH (CC)** *1:00* 15032
Scheduled program topic: romance with a convicted criminal.
(5) **CUBHOUSE (CC)**—Children 1490
(7) (8) **ONE LIFE TO LIVE (CC)**—Serial *1:00* 68148/59490
(9) **HUNTER**—Crime Drama *1:00* 11254
(11) **BIKER MICE**—Cartoon 2902
(21) **PITTARD'S PAINTING SHOW** 73896
(25) **BILL NYE**—Children 11070
(30) **ANOTHER WORLD (CC)** *1:00* 62167
(31) **ADVENTURES OF DUDLEY THE DRAGON**—Children 93877
(41) **SIRENA**—Novela *1:00* 91344
(47) **PELICULA**—Comedia-Drama *2:00* 82693
"El Padre Trampitas." (Mexicana; 1983) Este sacerdote es capaz de hacer cualquier cosa para recaudar fondos para el orfanato. Resortes, Pompín Iglesias, Sergio Goyri.
(49) **THINKING ALLOWED**—Discussion 4902

Monday GUIDELINES

☐ Gun violence hits close to home for **The Fresh Prince of Bel-Air** in a change-of-pace outing that brings a brush with death. —8 PM (4) (30)

☐ A clever plot twist and a surprising character revelation make for an especially intriguing **Star Trek: Deep Space Nine.** —8 PM (11)

☐ **Biography** profiles the charismatic and sometimes controversial Rev. Jesse Jackson. —8 PM, 12 mid. [Early Tues.] (A&E)

☐ **Movie: "Serving in Silence: The Margarethe Cammermeyer Story."** Glenn Close gives an affecting, low-key performance in this 1995 TV-docudrama about a high-ranking Army officer forced out of the military after admitting that she's a lesbian. See the Close-up on p. 136. —9 PM (4) (30)

☐ Unusually free access to bureau operations and revealing interviews with past and present agents highlight the four-hour **Inside the F.B.I.** Tonight's focus is on legendary director J. Edgar Hoover, who established much of what is now accepted procedure in the organization. —9 PM (13) (49)

☐ A charming episode of **Cybill** casts Jonathan Frakes as the second banana on a sci-fi series, who promises Cybill that they'll "boldly go where no one has gone before"—if only she'll go out with him. —9:30 PM (2) (3)

☐ **Chicago Hope** welcomes a new doctor (played by Vondi Curtis-Hall) to its talented staff in tonight's stirring episode. —10 PM (2) (3)

Monday Evening

	6:00	6:30	7:00	7:30	8:00	Prime Time 8:30
2	News	CBS News	Hard Copy	Entmt. Tonight	The Nanny	Dave's World
3	News	CBS News	Inside Edition	American Journal	The Nanny	Dave's World
4	News	NBC News	Extra	Inside Edition	Fresh Prince	Blossom
5	Current Affair	Roseanne	Roseanne	Simpsons	Melrose Place	
7	News	ABC News	Jeopardy!	Wheel of Fortune	Coach	**Movie** →
8	News	ABC News	Jeopardy!	Wheel of Fortune	Coach	**Movie** →
9	Married...	Cosby Show	Married...	Highway Patrol	Star Trek: Voyager	
11	Full House	Doogie Howser	Fresh Prince	Family Matters	Star Trek: Deep Space Nine	
13	N.J. News	Business Report	MacNeil, Lehrer		Around the World in 80 Days	
20	Mighty Max	Garfield	Home Shopping Network			
21	MacNeil, Lehrer		ITN World News	Star Chefs	Amer. Experience	
25	Journal	Out of Ireland	Le Journal	Afric'Info	Telecomm.	Martinson/Books
30	News	NBC News	Extra	Hard Copy	Fresh Prince	Blossom
31	Amico Mio			News from Italy	In the Mix	First Exposure
41	Noticias	Noticiero	Volver a empezar		Agujetas de color de rosa	
47	Noticiero	Telenoticias	Café con aroma de mujer		Pasiones secretas	
49	Bill Nye	Business Report	MacNeil, Lehrer		National Geographic: On Assignment	
50	N.J. News	Business Report	N.J. News	New Jersey Live!	Nature	
55	Jeopardy!	Wheel of Fortune	Oprah Winfrey		**Movie:** *Paradise*	
61	Simpsons	Coach	Roseanne	Murphy Brown	Melrose Place	
CABLE-TV CHANNELS						
A&E	Police Story		Rockford Files		Biography	
BET	Rap City (4:30)	Screen Scene	What's Hap'ning...	Out All Night	Roc	ComicView
CNB	Bus. Insiders	Business Ton.	Mutual Fund	Money Tonight	Tim Russert	Equal Time
CNN	O.J. Simpson Trial (4:30)				News; Moneyline (8:20)	Crossfire
DSC	Wings		Beyond 2000	Next Step	Natural World	
E!	O.J. Simpson Trial Continues				Gossip Show	F.Y.E!
ESN	Up Close	SportsCenter		College Basketball: Pitt at Connecticut		
FAM	Rin Tin Tin K-9	New Lassie	Waltons		Evening Shade	Evening Shade
FX	Mission Impossible		Hart to Hart		Jane Wallace	Home & Away
LIF	Supermarket	Shop 'til Drop	Designing Women	Designing Women	Unsolved Mysteries	
MSG	Off the air		Boxing: World Toughman Competition (7:05)			
MTV	Videos		Sandblast	Alt. Nation	Prime Time	
NIK	Salute Your Shorts	Rugrats	Doug	Looney Tunes	Dream/Jeannie	Bewitched
TBS	G. Pains (6:05)	Andy (6:35)	Boss? (7:05)	Boss? (7:35)	Matlock (8:05)	
TNN	Club Dance		American Skyline	Country News	Hot Country Nights	
TNT	Starsky & Hutch		Heat of the Night		**Movie:** *The Last Outpost*	
USA	Tattooed Fighters	Cartoon Express	Wings	Wings	Murder, She Wrote	
PREMIUM CHANNELS						
AMC	**Movie:** *What a Way to Go!* (5:00)		**Movie:** *Sword in the Desert*			**Movie:** *Istanbul*
BRV	**Movie:** *George Stevens: A Filmmaker's Journey*				**Movie:** *Jules and Jim*	
DIS	Charlie & Snoopy	Torkelsons	Sinbad Show	Ocean Girl	Avonlea	Teacher (8:50)
ENC	**Movie** (4:45)	**Movie:** *The River* (6:45)				
HBO	**Movie:** *Side Out*				Whitney: New South Africa	
MAX	**Movie:** *So I Married an Axe Murderer* (6:15)				**Movie:** *Sleeping with Strangers*	
NSP	NSP Tonite	NSP Tonite	Sports Beat		Sportswriters	
SC	Dean Smith	Horse Racing	Pregame	NBA Basketball: Pistons at Nets		
SHO	**Movie:** *Perry Mason...Talk Show Host* (5:45)			Black Filmmakers	**Movie:** *Future Shock*	
TMC	**Movie:** *Of Mice and Men* (5:10)		**Movie:** *Two for the Road* (7:05)			

	9:00	9:30	10:00	10:30	11:00	11:30
2	Murphy Brown	Cybill	Chicago Hope		News	David (11:35)
3	Murphy Brown	Cybill	Chicago Hope		News	David (11:35)
4	**Movie:** *Serving in Silence*				News	Jay Leno (11:35)
5	Models Inc.		News		Cops	M*A*S*H
7	**Movie:** *Sneakers* (Cont.)				News	Nightline (11:35)
8	**Movie:** *Sneakers* (Cont.)				News	Nightline (11:35)
9	Platypus Man	Pig Sty	News		Jenny Jones	
11	Star Trek: The Next Generation		News		Cheers	Murphy Brown
13	Inside the F.B.I.				Charlie Rose	
20	Heat of the Night		News	Highway Patrol	Top Cops	Love Connection
21	Amer. Experience (Cont.)			Love Hurts		ITN World News
25	Korean News		Polish/Slavic	Small Business	Asian America	Video Traxx
30	**Movie:** *Serving in Silence*				News	Jay Leno (11:35)
31	Mystery!			News City	Bloomberg News	Korean News
41	Marimar		Cristina		Noticias	Noticiero
47	**Pelicula:** *Por tu maldito amor*				Telenoticias	Comercial
49	Inside the F.B.I.				Ct. Lawmakers	Fourth Estate
50	Health Call	State of the Arts	Discover N.J.	Images/Imágenes	N.J. News	...Being Served?
55	**Movie** (Cont.)		News	Star Trek: The Next Generation		**Movie**
61	Models Inc.		News	Murphy Brown	Coach	Star Trek: NG

CABLE-TV CHANNELS

A&E	Sherlock Holmes Mysteries		Lovejoy		Law & Order	
BET	Video Soul				Roc	Jazz Central
CNB	Rivera Live		Charles Grodin		Real Personal	Equal Time
CNN	Larry King Live		News	Showbiz Today	Sports	O.J. Simpson Trial Wrap-Up
DSC	Forest of Fear		Walk on the Wild Side		Natural World	
E!	Talk Soup	News Daily	David Letterman		Howard Stern	Howard Stern
ESN	Basketball (Cont.)	College Basketball: Kansas at Oklahoma State				SportsCenter
FAM	Rescue 911		700 Club		Father Dowling Mysteries	
FX	Dynasty		In Living Color	In Living Color	Sound FX	
LIF	**Movie:** *Blind Side*				Unsolved Mysteries	
MSG	Olympic Showcase: Pan-American Boxing Trials				Sportsdesk; NBA Action (11:15)	Sportsdesk (11:45)
MTV	Prime (Cont.)		Oddities	The State	Beavis/Butt-head	Beavis/Butt-head
NIK	I Love Lucy	Mary Tyler Moore	Taxi	Taxi	Bob Newhart	Dick Van Dyke
TBS	Matlock (9:05)				**Movie:** *Perry Mason* (11:05)	
TNN	Music City Tonight			Club Dance		Country News
TNT	**Movie** (Cont.)		**Movie:** *Knute Rockne—All American*			
USA	WWF Wrestling		Tekwar		SI Swimsuit	

PREMIUM CHANNELS

AMC	**Movie** (Cont.)		**Movie:** *The Ox-Bow Incident*			**Movie**
BRV	**Movie** (Cont.)		Brooklyn Bridge	Rik Mayall		**Movie**
DIS	**Movie:** *My Fair Lady*					
ENC	**Movie:** *The World of Henry Orient*				**Movie:** *Oh, God! You Devil*	
HBO	Whitney (Cont.)		**Movie:** *Flesh and Bone*			
MAX	**Movie** (Cont.)		**Movie:** *Beyond Suspicion*			**Movie** (11:40)
NSP	NSP Talk				NSP Journal	Horse Racing
SC	NBA Basketball (Cont.)				Horse Racing	Thoroughbred
SHO	**Movie** (Cont.)	Showtime (9:40)	Red Shoe Diaries	Compromising	**Movie:** *Knight Moves*	
TMC	**Movie:** *California*				**Movie:** *Leprechaun*	

55 MOVIE—Adventure *2:00* ★★ 35709
"The Big Trees." (1952) A dishonest lumberman (Kirk Douglas) is reformed by love and the wonders of nature. Eve Miller, Patrice Wymore, Edgar Buchanan.
61 FAMILY MATTERS (CC)—Comedy 949877
A&E COLUMBO—Crime Drama *1:30* 804070
AMC MOVIE—Western *1:35* ★★ 4825821
"Cattle Queen of Montana."
DSC START TO FINISH—Crafts 324983
E! O.J. SIMPSON TRIAL CONTINUES
ESN HAWAIIAN SPORTS ADVENTURE 779419
FAM SPLIT SECOND—Game 480148
FX FAMILY AFFAIR—Comedy 3145438
HBO MOVIE—Comedy *1:50* ★★ 9965235
"Hanky Panky." Gene Wilder, Gilda Radner.
LIF OUR HOME *1:00* 457070
NIK GUMBY—Children 322525
NSP NEWSPORT JOURNAL *3:00* 1696761
TMC MOVIE—Adventure *1:35* 7403322
"Spirit of the Eagle." Dan Haggerty.
TNT HOW THE WEST WAS WON *1:00* 187235
USA $100,000 PYRAMID—Game 837032
2:30 5 BOBBY'S WORLD (CC)—Cartoon 8032
11 TALE SPIN (CC)—Cartoon 9544
13 SESAME STREET (CC) *1:00* 412506
21 JOY OF PAINTING 13902
25 DISTRICT 6 SPEAKS 35148
31 KIDSONGS (CC)—Music 20419
49 SHINING TIME STATION (CC) 5544
61 DARKWING DUCK (CC)—Cartoon 690099
BRV WRITING WITH LIGHT *1:00* 724761
DIS NEW ADVENTURES OF WINNIE THE POOH (CC)—Cartoon 401167
DSC EASY DOES IT 357475
ESN 1985 NCAA FINAL FOUR HIGHLIGHTS 406051
Villanova, Georgetown, St. John's and Memphis State vie for the basketball title.
FAM LET'S MAKE A DEAL—Game 100490
FX PET DEPARTMENT—Magazine 8306032
MAX MOVIE—Drama *1:50* ★★ 8704438
"Hanover Street." Harrison Ford.
NIK ADVENTURES OF TINTIN 157457
USA QUICKSILVER—Game 597902
2:35 SHO MOVIE (CC)—Comedy *1:25* ★★
"National Lampoon's Loaded Weapon 1." 76393051
3 PM 2 3 GUIDING LIGHT (CC) *1:00* 8506/5032
4 SALLY JESSY RAPHAEL *1:00* 6902
5 61 TINY TOONS (CC) 6475/951612
7 8 GENERAL HOSPITAL (CC)—Serial *1:00* 55051/53693
9 TOP COPS 6341
11 DARKWING DUCK (CC)—Cartoon 8709
20 EXOSQUAD—Cartoon 43631
21 ART OF SEWING—Sue Hausman 85631
25 IMAGINATION STATION—Children 67867
30 RICKI LAKE—Discussion *1:00* 40761
31 BARNEY & FRIENDS (CC) 28952
41 MARIA CELESTE—Novela *1:00* 80761
49 PUZZLE PLACE (CC)—Children 8269
50 TIME TO GROW *1:00* 587051
BET VIDEO VIBRATIONS—Music *1:30* 967728
CNN NEWS (CC)—Allen/Waters
DIS GUMMI BEARS (CC)—Cartoon 779070
DSC LYNETTE JENNINGS HOME 303490
ENC MOVIE—Comedy *1:50* ★★ 9381983
"Call Me Bwana." Bob Hope, Anita Ekberg.
ESN SCHOLASTIC SPORTS AMERICA (CC) *1:00* 658916
Co-hosts Dan Debenham and Chris Fowler, analyst Mike Gottfried and magazine editor Allen Wallace look at the Nation's top football prospects and which colleges they'll attend.
FAM BLACK STALLION (CC)—Drama 492983
FX GREATEST AMERICAN HERO—Fantasy *1:00* 7434438
LIF THIRTYSOMETHING (CC) *1:00* 733877
NIK LOONEY TUNES—Cartoon 301032
SC TRANS WORLD SPORT *1:00* 661612
TNT WILD WILD WEST *1:00* 589419
USA PRESS YOUR LUCK—Game 856167
3:05 TBS TOM & JERRY KIDS—Cartoon 6689032
3:30 5 61 TAZ-MANIA (CC) 7157/695544
9 TOP COPS 6693
11 GOOF TROOP (CC)—Cartoon 1761
13 25 49 READING RAINBOW (CC) —Children 6419/30693/7761
20 BOTS MASTER—Cartoon 50419
21 KIDSONGS (CC)—Music 92419
31 STORYTIME (CC)—Children 25964
A&E COLUMBO—Crime Drama *1:30* 995815
AMC MOVIE—Western *1:35* ★★★ 2502099
"Tennessee's Partner." John Payne.
BRV NATIONAL ARTS CALENDAR 404254
CNN TALKBACK LIVE (CC) 574051
DIS QUACK ATTACK (CC)—Cartoon 406612
DSC GRAHAM KERR—Cooking 307970
FAM PUNKY BREWSTER—Comedy 112235
NIK BEETLEJUICE—Cartoon 107952
TMC MOVIE (CC)—Comedy *1:45* ★★ 3339780
"Born Yesterday." John Goodman.
USA SCRABBLE—Game 576419
3:35 TBS CAPTAIN PLANET (CC) 2349728
4 PM 2 GERALDO—Discussion *1:00* 2411
Scheduled topic: transvestism and gangs.
3 7 OPRAH WINFREY (CC) *1:00* 4167/74186
Scheduled: beauty tips from Joan Collins, Ali MacGraw and Debbie Allen.
4 PHIL DONAHUE (CC) *1:00* 2709
Scheduled discussion topic: whether parole for convicted criminals with life sentences should be abolished.
5 61 ANIMANIACS (CC) 2612/674051
8 JUVENILE JUSTICE 5322
9 RICHARD BEY—Discussion *1:00* 16186
Scheduled topic: betrayal by a friend.
11 SHNOOKUMS & MEAT FUNNY CARTOON SHOW (CC)—Cartoon 7916

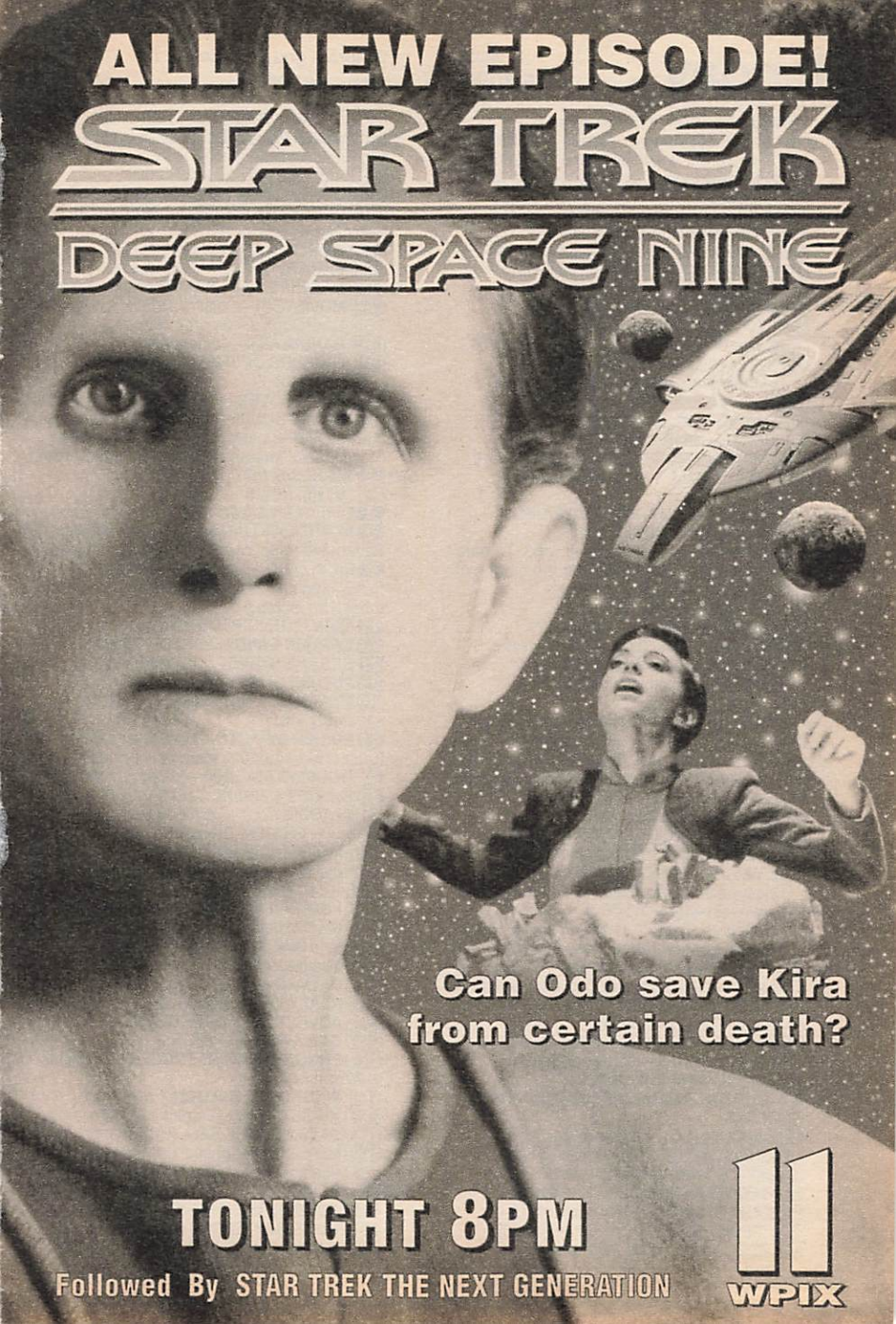
ALL NEW EPISODE!
STAR TREK
DEEP SPACE NINE
Can Odo save Kira from certain death?
TONIGHT 8PM
Followed By STAR TREK THE NEXT GENERATION
11
WPIX

13 BILL NYE (CC)—Children 8254
Nye and guest Alfonso Ribeiro ("The Fresh Prince of Bel-Air") explain how all living things are links in the food chain. Also: a visit to Mount St. Helens.
20 BIKER MICE—Cartoon 62254
21 CARMEN SANDIEGO (CC) 99934
25 MOTHER EARTH—Conservation 59728
30 FRESH PRINCE (CC)—Comedy 40273
31 IN THE MIX (CC)—Teenagers 44099
41 CRISTINA—Discusión *1:00* 86916
47 SEVCEC—Discusión *1:00* 47032
49 BARNEY & FRIENDS (CC)—Children 6896
50 G.E.D. (CC)—Instruction 854235
55 LAVERNE & SHIRLEY—Comedy 6070
BRV I, CLAUDIUS—Drama *1:00* 107127
CNB MARKET WRAP *2:00* 81815
CNN INSIDE POLITICS (CC) 5654877
DIS FRAGGLE ROCK (CC)—Children 492419
DSC GREAT CHEFS—THE NEW GARDE 652867
E! O.J. SIMPSON TRIAL CONTINUES
ESN MOUNTAIN MADNESS 420631
Stein Eriksen, Franz Klammer and Tamara McKinney join Warren Miller on the slopes at various North American ski resorts.
FAM I'M TELLING—Game 124070
FX WONDER WOMAN *1:00* 7446273
HBO MOVIE—Drama *2:00* ★★★ 794728
"Casey's Shadow." Walter Matthau.
LIF MOVIE—Comedy-Drama *2:00* ★★ 409273
"Love at Large." (1990) Director Alan Rudolph's offbeat tale about a gritty gumshoe (Tom Berenger) on the trail of romance. Elizabeth Perkins, Anne Archer, Kate Capshaw, Annette O'Toole. King/McGraw: Ted Levine.
MTV GRIND—Eric Nies 122612
NIK MUPPET BABIES—Cartoon 452849
SC NEWSPORT JOURNAL 726001
SHO MOVIE—Drama *1:45* ★★ 9543867
"Skyjacked." Charlton Heston, Yvette Mimieux.
TNT MOVIE—Western *2:00* ★★ 120780
"The Spikes Gang." (1974) Familiar sagebrush yarn about three adolescents who team up with a bank robber (Lee Marvin). Will: Gary Grimes. Les: Ron Howard. Tod: Charlie Martin Smith. Kid White: Arthur Hunnicutt. Jack: Noah Beery. Abel: Marc Smith.
USA MacGYVER—Adventure *1:00* 229099
4:05 TBS FLINTSTONES—Cartoon 5661167
4:20 CNN MONEYLINE (CC) 38098235
4:30 5 61 POWER RANGERS (CC) 8896/670235
8 NEWS
11 ALADDIN (CC)—Cartoon 9780
13 GHOSTWRITER (CC)—Children 4438
20 FLINTSTONES—Cartoon 68438
21 BARNEY & FRIENDS (CC) 99998
25 CLUB CONNECT—Teenagers 48612
30 FRESH PRINCE (CC)—Comedy 46457
31 VIDEO MUSIC BOX *1:00* 167419
49 SESAME STREET (CC) *1:00* 82506
50 PUZZLE PLACE (CC)—Children 850419
55 FAMILY FEUD—Game 2254
BET RAP CITY—Music *2:00* 971896
CNN O.J. SIMPSON TRIAL (CC) *3:30* 583419
DIS UNDER THE UMBRELLA TREE (CC) —Puppets 414631
DSC WORLD CLASS CUISINE 757231
ESN SPORTS ON TAP—Quiz 426815
FAM MASTERS OF THE MAZE—Game 120254
MAX MOVIE (CC)—Comedy *1:35* ★★ 3756322
"Oh, God! Book II." George Burns.
MTV SANDBLAST—Game 128896
NIK LEGENDS OF THE HIDDEN TEMPLE —Game 252001
SC BODY MOVES—Exercise 326065
4:35 TBS BRADY BUNCH—Comedy 6720344
4:45 ENC MOVIE—Comedy *2:00* ★★★ 4422254
"Viva Maria." Jeanne Moreau, Brigitte Bardot.
5PM 2 7 NEWS *1:00*
3 8 55 NEWS
4 LIVE AT FIVE *1:00* 1099
5 MONTEL WILLIAMS—Discussion *1:00* 1877
Scheduled topic: confronting one's first love.
9 RICKI LAKE—Discussion *1:00* 7693
Scheduled discussion topic: having an ulterior motive for marriage.
11 20 V.R. TROOPERS (CC) 3254/22148
13 CARMEN SANDIEGO (CC)—Children 7612
21 SESAME STREET (CC) *1:00* 76983
25 FUTURE QUEST—Science 17362
30 MARRIED . . . WITH CHILDREN (CC) —Comedy 13631
41 PRIMER IMPACTO—Magazine *1:00* 3631
Entre los segmentos: historias enormes.
47 OCURRIO ASI 2000—Magazine *1:00* 9419
50 BARNEY & FRIENDS (CC) 136341
61 ALADDIN (CC)—Cartoon 963457
A&E LOU GRANT—Drama *1:00* 329438
AMC MOVIE—Comedy *2:00* ★★ 379693
"What a Way to Go!" Shirley MacLaine.
BRV JOLLY CORNER—Drama *:45* 1630070
DIS KIDS INCORPORATED (CC) 781815
DSC WILD THINGS 315235
ESN MOTOWORLD 793099
FAM MAXIMUM DRIVE—Game 404728
FX BATMAN—Adventure 3129490
MTV REAL WORLD 495070
NIK ADVENTURES OF PETE & PETE 313877
NSP SAIL AWAY 6954235
SC ENGLISH LEAGUE SOCCER—Highlights *1:00* 324544
TNN WILDHORSE SALOON *1:00* 124506
USA KNIGHT RIDER—Adventure *1:00* 847419
5:05 TBS SAVED BY THE BELL (CC) 6138612
5:10 TMC MOVIE (CC)—Drama *1:55* ★★ 21280525
"Of Mice and Men." Gary Sinise.
5:30 3 8 NEWS
11 SAVED BY THE BELL (CC) 7772
13 INSIDE NEW JERSEY 8490
20 SONIC THE HEDGEHOG—Cartoon 42490

25 EFFECTIVE TEACHER 39964
30 CHEERS (CC)—Comedy 37709
31 NEWS CITY—Report 24235
49 CARMEN SANDIEGO (CC)—Children 6032
50 YAN CAN COOK 874099
55 INSIDE EDITION (CC) 3506
61 FULL HOUSE (CC)—Comedy 694815
Jesse (John Stamos) gyrates as an Elvis impersonator; Joey finds an old savings bond and starts spending money right and left.
DIS MICKEY MOUSE CLUB (CC) 405983
DSC UNDERSEA WORLDS 757411
ESN NBA FANTASTIC SERIES 417167
Included: dunks and bloopers.
FAM THAT'S MY DOG—Game 111506
FX BATMAN—Adventure 8317148
MTV MOST WANTED JAMS 119148
NIK CLARISSA EXPLAINS IT ALL (CC)
—Comedy 557493
Clarissa's parents just say no to her request to get a more "grown-up" job—at a local carnival. Clarissa: Melissa Joan Hart. Mom: Elizabeth Hess. Dad: Joe O'Connor.
NSP GOLF CLUB 6873772
5:35 TBS SAVED BY THE BELL (CC) 8837896
5:45 SHO MOVIE—Mystery *1:35* 49617902
"Perry Mason: The Case of the Telltale Talk Show Host." Raymond Burr, Regis Philbin.

EVENING

6 PM 2 3 4 7 8 30 NEWS
5 CURRENT AFFAIR (CC) 9761
9 MARRIED . . . WITH CHILDREN (CC) 2877
Peg and Marcy find a common bond in detesting their husbands' all-consuming project—restoring a '65 Mustang. Ed O'Neill, David Garrison, Katey Sagal, Amanda Bearse.
11 FULL HOUSE (CC)—Comedy 2083
D.J. and Stephanie (Candace Cameron, Jodie Sweetin) accidentally remodel Danny's bedroom in the heat of sibling conflict. Bob Saget, Dave Coulier, John Stamos.
13 50 NEW JERSEY NEWS 8631/864612
20 MIGHTY MAX—Cartoon 72631
21 MacNEIL, LEHRER (CC) *1:00* 46032
25 JOURNAL—News 36877
31 AMICO MIO—In Italian *1:30* 837506
41 NOTICIAS
47 NOTICIERO 9371
49 BILL NYE (CC)—Children 6273
55 JEOPARDY! (CC)—Game 2849
61 SIMPSONS (CC)—Cartoon 691728
Homer's success as the mascot of Springfield's minor-league ball club earns him a shot at the majors, in Capital City. Voices: Dan Castellaneta, Harry Shearer, Julie Kavner.

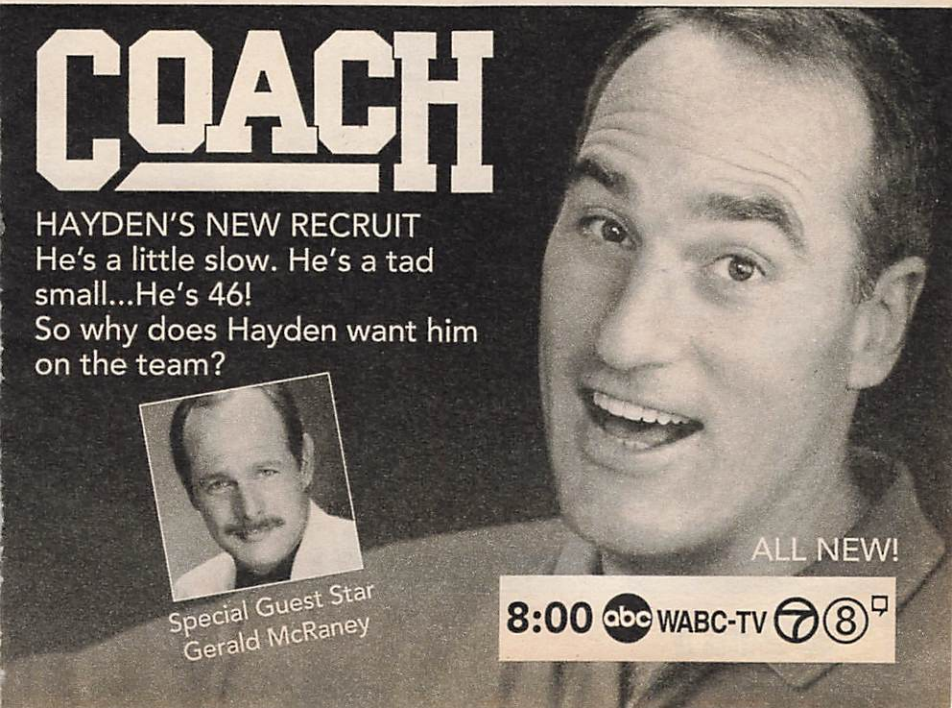

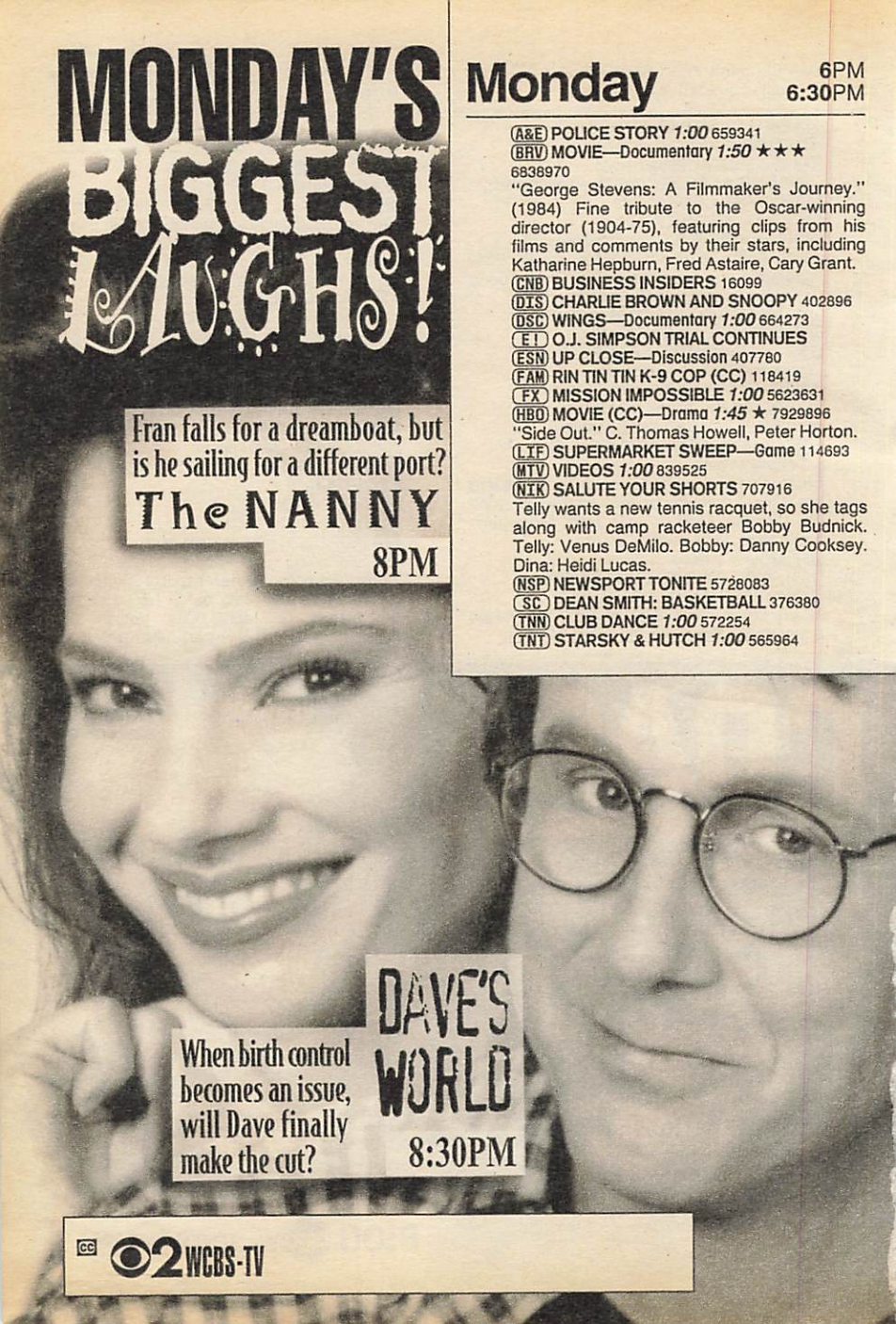

Monday

6PM
6:30PM

(A&E) POLICE STORY *1:00* 659341
(BRV) MOVIE—Documentary *1:50* ★★★ 6838970
"George Stevens: A Filmmaker's Journey." (1984) Fine tribute to the Oscar-winning director (1904-75), featuring clips from his films and comments by their stars, including Katharine Hepburn, Fred Astaire, Cary Grant.
(CNB) BUSINESS INSIDERS 16099
(DIS) CHARLIE BROWN AND SNOOPY 402896
(DSC) WINGS—Documentary *1:00* 664273
(E!) O.J. SIMPSON TRIAL CONTINUES
(ESN) UP CLOSE—Discussion 407780
(FAM) RIN TIN TIN K-9 COP (CC) 118419
(FX) MISSION IMPOSSIBLE *1:00* 5623631
(HBO) MOVIE (CC)—Drama *1:45* ★ 7929896
"Side Out." C. Thomas Howell, Peter Horton.
(LIF) SUPERMARKET SWEEP—Game 114693
(MTV) VIDEOS *1:00* 839525
(NIK) SALUTE YOUR SHORTS 707916
Telly wants a new tennis racquet, so she tags along with camp racketeer Bobby Budnick. Telly: Venus DeMilo. Bobby: Danny Cooksey. Dina: Heidi Lucas.
(NSP) NEWSPORT TONITE 5728083
(SC) DEAN SMITH: BASKETBALL 376380
(TNN) CLUB DANCE *1:00* 572254
(TNT) STARSKY & HUTCH *1:00* 565964

Program grid is on page 118
Premium-channel movie details: p. 249.

(USA) TATTOOED TEENAGE ALIEN FIGHTERS (CC)—Fantasy 598631

6:05 (TBS) GROWING PAINS—Comedy 1434341

6:15 (MAX) MOVIE (CC)—Comedy *1:35* ★★
"So I Married an Axe Murderer." 18339341

6:30 (2) (3) CBS NEWS (CC)—Chung/Rather 167/693

(4) (30) NBC NEWS (CC)—Tom Brokaw 235/41902

(5) ROSEANNE (CC)—Comedy 3341
Roseanne tries to kick the smoking habit cold turkey, but pressures at home and work don't make it any easier. Darlene: Sara Gilbert. Leon: Martin Mull. Barney: Stephen Lee.

(7) (8) ABC NEWS (CC)—Peter Jennings 5709/6051

(9) COSBY SHOW (CC)—Comedy 6457
Cliff, his father and their friends spend a day batting around stories about the old Negro League. Payday: Frank Robinson. Rubberarm: Joe Black. Carleton: Norman Beaton. Harmon: Sullivan Walker. Cliff: Bill Cosby.

(11) DOOGIE HOWSER, M.D. (CC) 1525
Now free to date other women, Doogie enjoys a few evenings with a trendy cheerleader-philosophy student (Brooke Mills) before realizing that something's missing—Wanda (Lisa Dean Ryan). Bradley: John Buchanan.

13 49 50 NIGHTLY BUSINESS REPORT 9983/7525/855964
Commentator: Carla A. Hills.
20 GARFIELD AND FRIENDS—Cartoon 63983
25 OUT OF IRELAND 50457
41 NOTICIERO UNIVISION 9167
47 TELENOTICIAS—Raul Peimbert 1983
55 WHEEL OF FORTUNE (CC)—Game 4099
61 COACH (CC)—Comedy 675780
BET SCREEN SCENE—Magazine 976344
CNB BUSINESS TONIGHT (CC) 90051
DIS TORKELSONS (CC)—Comedy 493148
ESN SPORTSCENTER *1:00* 760902
FAM NEW LASSIE (CC)—Drama 132099
LIF SHOP 'TIL YOU DROP—Game 138273
NIK RUGRATS (CC)—Cartoon 335768
Angelica puts vanishing cream on Tommy and Chuckie and tells them they've disappeared.
NSP NEWSPORT TONITE 1023475
SC HORSE RACING FROM GULFSTREAM 671772
USA CARTOON EXPRESS (CC) 589983
6:35 TBS ANDY GRIFFITH—Comedy BW 9526273
6:45 ENC MOVIE—Drama *2:10* ★★ 31287525
"The River." Mel Gibson, Sissy Spacek.
7PM 2 HARD COPY (CC)—Newsmagazine 7032
3 INSIDE EDITION (CC) 4186
4 30 EXTRA (CC) 2728/78457
Scheduled: A look at the making of the 1995 Sports Illustrated swimsuit issue.
5 ROSEANNE (CC)—Comedy 2506
Thanksgiving brings four generations together in time to cope with a surpise announcement from Bev (Estelle Parsons).
7 8 JEOPARDY! (CC)—Game 1542/8544
9 MARRIED . . . WITH CHILDREN (CC) 8322
Al's early retirement ends abruptly when Peg spends their windfall. Charlene Tilton has a cameo. Blaub: Susan Peretz. Manager: Peter Jason. Al: Ed O'Neill. Peg: Katey Sagal.
11 FRESH PRINCE (CC)—Comedy 3490
A stranger makes a generous offer for the

Will Gets Shot!

It's one episode you won't want to miss!

the **Fresh Prince** of Bel-Air

8:00PM 4 WNBC

A SPECIAL ALL-NEW EPISODE!

THE SHOW THAT'S CAPTURING AMERICA'S IMAGINATION.

An alien race is abducting Janeway's crew...

One body part at a time.

STAR TREK: VOYAGER

8 PM

UPN

Banks estate, which prompts the family to reminisce about their good times there. Donald Trump and Marla Maples have cameos.
13 49 MacNEIL, LEHRER (CC) *1:00* 69780/67322
20 HOME SHOPPING NETWORK *2:00* 89709
21 ITN WORLD NEWS 77612
25 LE JOURNAL: FRENCH NEWS 22186
41 VOLVER A EMPEZAR—Novela *1:00* 25322
47 CAFE CON AROMA DE MUJER *1:00* 94438
50 NEW JERSEY NEWS 123877
55 OPRAH WINFREY (CC) *1:00* 30254
Scheduled: beauty tips.
61 ROSEANNE (CC)—Comedy 943693
Roseanne doesn't share Jackie's enthusiasm for the exciting new man in her life. Part 1 of two. Gary: Brian Kerwin.
A&E ROCKFORD FILES (CC) *1:00* 394877
AMC MOVIE—Drama BW *1:35* ★★ 7474728
"Sword in the Stone." Dana Andrews.
BET WHAT'S HAPPENING NOW!! 307877
CNB MUTUAL FUND INVESTOR 62780
DIS SINBAD SHOW (CC)—Comedy 761051
David (Sinbad) and Clarence join a neighborhood crime-watch program. Clarence: T.K. Carter. Off. Lang: Shashawnee Hall.
DSC BEYOND 2000—Magazine 335099
FAM WALTONS—Drama *1:00* 472254
FX HART TO HART *1:00* 9414032
LIF DESIGNING WOMEN (CC) 497438
MSG SPORTSDESK 9733544
MTV SANDBLAST—Game 482506
NIK DOUG—Cartoon 326341
Doug's attempt to dress more stylishly results in a clothes encounter of the worst kind.
NSP SPORTS BEAT *1:00* 4975815
SC NETS PREGAME 325273
TNN AMERICAN SKYLINE—Magazine 125235
TNT IN THE HEAT OF THE NIGHT—Crime Drama *1:00* 217780
USA WINGS (CC)—Comedy 848148
VH1 BIG '80s—Music Videos 941235

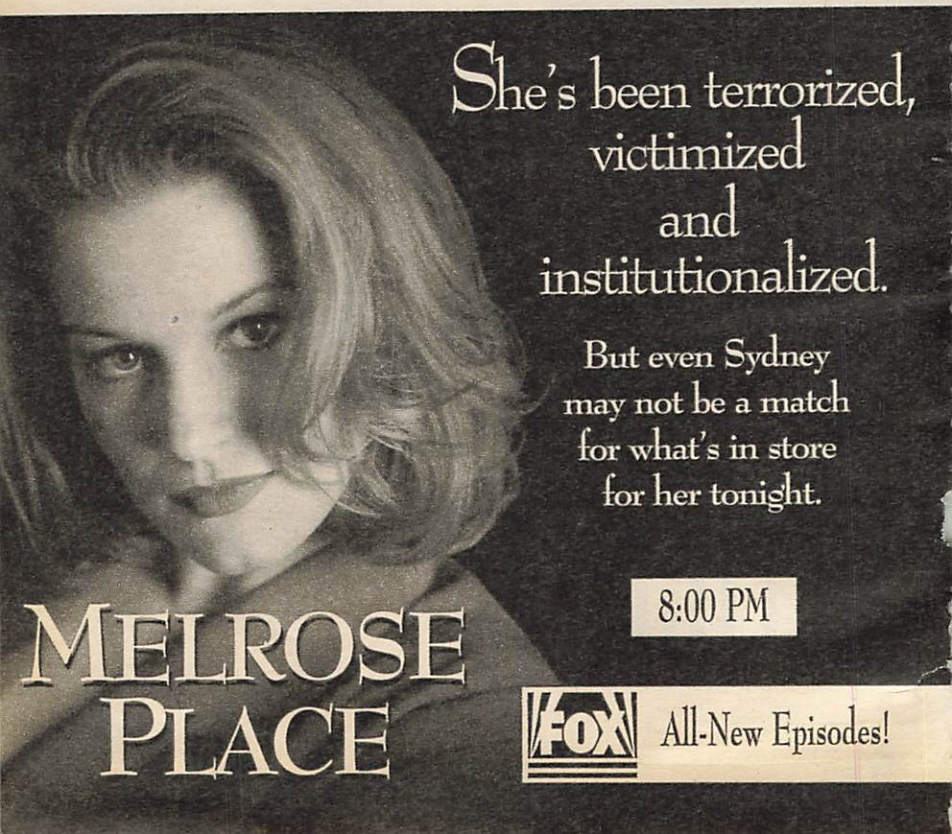

7:05 (MSG) **BOXING** *1:55* 60615713
World Toughman Eastern Regional championship action, taped Jan. 21 in Louisville.
(TBS) **WHO'S THE BOSS? (CC)** 5797761
(TMC) **MOVIE—Comedy-Drama** *1:55* ★★★
"Two for the Road." 30429457

7:30 (2) **ENTERTAINMENT TONIGHT (CC)** 821
(3) **AMERICAN JOURNAL (CC)** 877
(4) **INSIDE EDITION (CC)** 419
(5) **SIMPSONS (CC)—Cartoon** 9525
Homer's success as the mascot of Springfield's minor-league ball club earns him a shot at the majors, in Capital City. Voices: Dan Castellaneta, Harry Shearer, Julie Kavner.
(7) (8) **WHEEL OF FORTUNE (CC)** 4693/2235
(9) **HIGHWAY PATROL** 5341
Selkirk troopers respond to a possible suicide threat from a 9-year-old boy.
(11) **FAMILY MATTERS (CC)—Comedy** 7709
After Urkel (Jaleel White) saves Carl's life with CPR, the family showers him with gratitude. Carl: Reginald VelJohnson. Eddie: Darius McCrary. Waldo: Shawn Harrison.
(21) **AMERICA'S RISING STAR CHEFS** 49457
(25) **AFRIC'INFO** 49341
(30) **HARD COPY (CC)—Newsmagazine** 47186
(31) **NEWS FROM ITALY—In Italian** 34612
(50) **NEW JERSEY LIVE!** 851148
(61) **MURPHY BROWN (CC)—Comedy** 671964
Murphy and Corky (Candice Bergen, Faith Ford) reluctantly go undercover as prostitutes. Nick: Peter Marc. Ed: Steve Rankin. Rita: Beth Broderick. Barney: Raye Birk.
(BET) **OUT ALL NIGHT—Comedy** 576308
(CNB) **MONEY TONIGHT (CC)** 96235
Topic: antique cars.
(DIS) **OCEAN GIRL (CC)—Adventure** 482032
Neri (Marzena Godecki) tells Jason and Brett about her ability to communicate with Charley. Jason: David Hoflin. Brett: Jeffrey Walker.
(DSC) **NEXT STEP—Science** 307790
Included: recreational sailboats for racing.

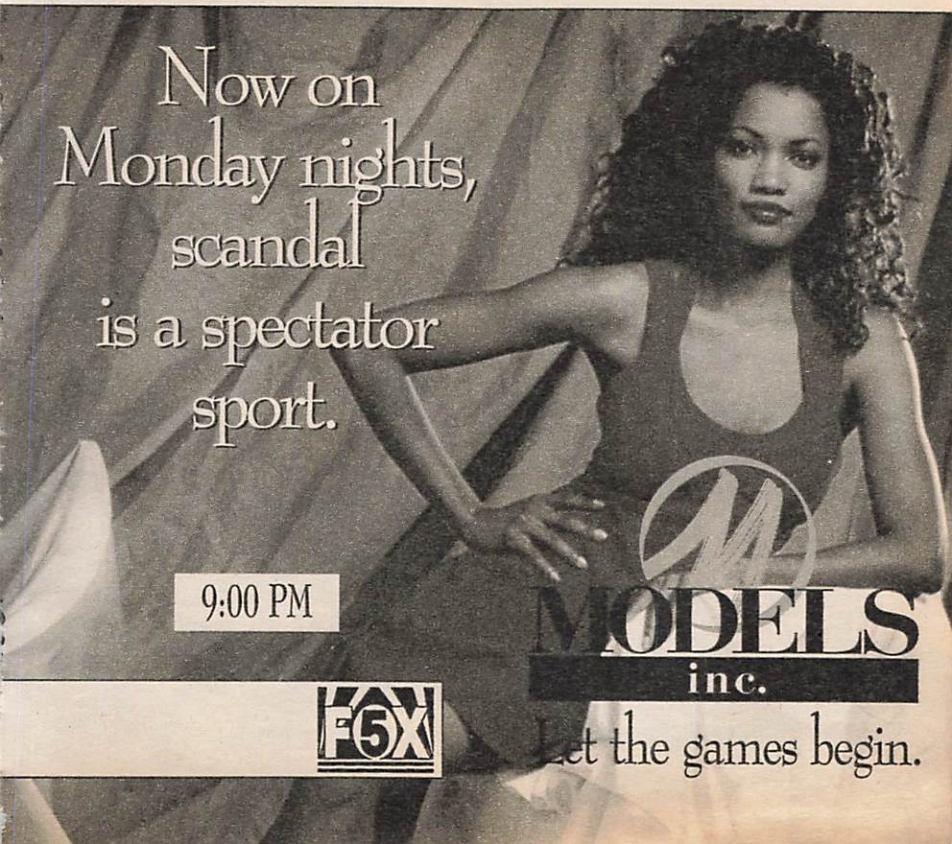

(ESN) **COLLEGE BASKETBALL** *2:00* 470877
Pittsburgh at Connecticut. Pitt led the Huskies by 25 points in the first half of their Jan. 11 meeting, but UConn recovered and went on to a 85-76 win. Guard Ray Allen led the victors with 27 points, 19 in the second half. (Live)

(LIF) **DESIGNING WOMEN (CC)** 134457

(MTV) **ALTERNATIVE NATION** 129525

(NIK) **LOONEY TUNES**—Cartoon 107772

(SC) **NBA BASKETBALL** *3:30* 935419
Detroit at New Jersey. (Live)

(SHO) **DIALOGUE WITH BLACK FILMMAKERS** 592457
From 1991: Debbie Allen is interviewed.

(TNN) **COUNTRY NEWS**—Magazine 853506
Mark Collie is featured.

(USA) **WINGS (CC)**—Comedy 585167

(VH1) **NUMBER ONES**—Music Videos 679506

7:35 (TBS) **WHO'S THE BOSS? (CC)** 5787235

8 PM (2) (3) **THE NANNY (CC)** 6780/9326
Fran (Fran Drescher) doesn't have her facts straight when she assumes a charming male nanny with whom she's perfectly compatible must be gay. Kurt: Christopher Rich. Maxwell: Charles Shaughnessy. Grace: Madeline Zima.

(4) (30) **FRESH PRINCE (CC)** 8148/19815
A planned camping trip is cut short for Carlton and Will when a robber approaches them at an automated bank-teller machine—and fires a gun. Vy: Vernee Watson-Johnson. Lisa: Nia Long. Nurse Avner: Beverly Jackson. Nurse Upton: Nita Whitaker. Will: Will Smith.

(5) (61) **MELROSE PLACE (CC)** *1:00* 68524/924693
Amanda tells Billy about her condition, and clashes with Michael over her treatment; Sydney joins Martin's flock on a desert retreat; Matt's detective friend (Tom Schanley) speaks to Kimberly (Marcia Cross). Martin: Ramy Zada. Rikki: Traci Lords. Matt: Doug Savant.

(7) (8) **COACH (CC)** 6322/4964
Hayden (Craig T. Nelson) refuses to admit that a middle-aged prospect (Gerald McRaney) might be too old to play on the team. Assistant Coach: John Ross. Howard: Kenneth Kimmins. Dauber: Bill Fagerbakke.

(9) **STAR TREK: VOYAGER (CC)** *1:00* 18032
Neelix's lungs are harvested by aliens intent on collecting body organs for their own purposes—and Zimmerman (Robert Picardo) must use untested methods to keep him alive. Neelix: Ethan Phillips. Janeway: Kate Mulgrew. Seska: Martha Hackett. Kes: Jennifer Lien.

(11) **STAR TREK: DEEP SPACE NINE (CC)**
—Science Fiction *1:00* 43728
When Kira (Nana Visitor) becomes trapped in

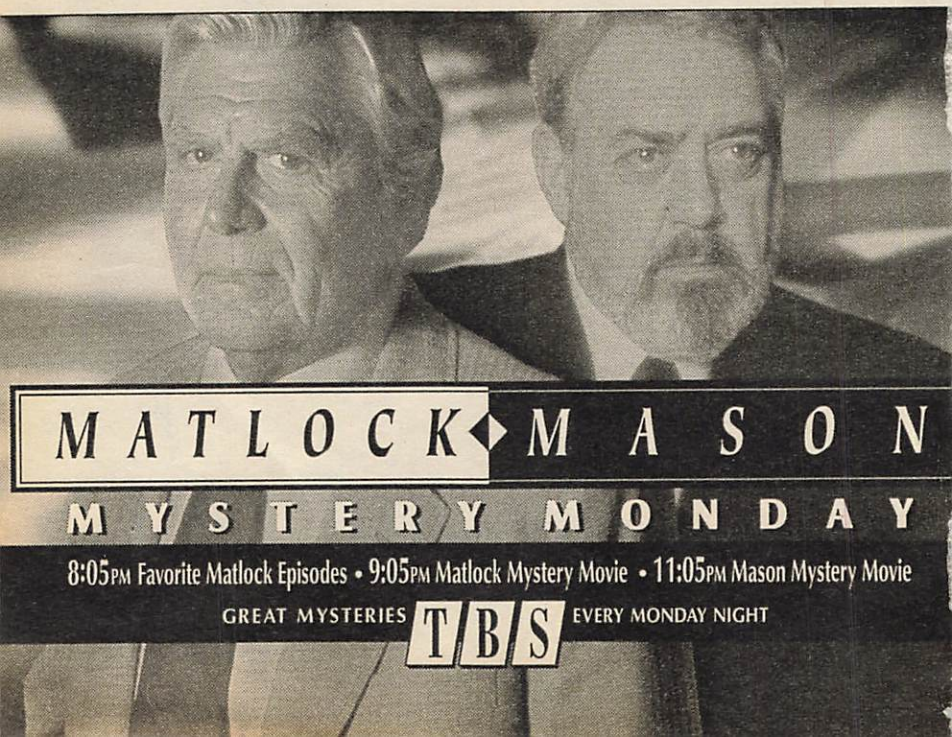

a living crystal, Odo (Rene Auberjonois) is her only hope for escape. Meanwhile, Nog lobbies Sisko for admission to Starfleet. Nog: Aron Eisenberg. Sisko: Avery Brooks.

13 AROUND THE WORLD IN 80 DAYS (CC) *1:00* 85728
Michael Palin shuns Bombay street vendors and is encouraged by an astrology reading. Also: he performs crew duties on a cargo ship bound for Singapore.

21 AMERICAN EXPERIENCE (CC)
—Documentary *2:30* 731964
[May be interrupted by pledge breaks.]

25 TELECOMMUNICATIONS AND INFORMATION REVOLUTION 17326

31 IN THE MIX (CC)—Teenagers 78411

41 AGUJETAS DE COLOR DE ROSA—Novela *1:00* 34070

47 PASIONES SECRETAS *1:00* 68506

49 NATIONAL GEOGRAPHIC: ON ASSIGNMENT *1:00* 76070

50 NATURE (CC) *1:00* 208032
How insects can provide clues to crimes. See the Close-up on p. 98.

55 MOVIE—Drama *2:00* ★★ 10490
"Paradise." (1991) A 10-year-old boy (Elijah Wood) spends a summer with an unhappy couple (Melanie Griffith, Don Johnson). Billie: Thora Birch. Sally: Sheila McCarthy. Rosemary: Eve Gordon. Catherine: Louise Latham.

A&E BIOGRAPHY *1:00* 303525
Rev. Jesse Jackson is profiled through film clips and interviews. Included: a look at his childhood; his civil-rights activism; his 1984 and 1988 bids for the Presidency; and his formation of the Rainbow Coalition.

BET ROC (CC)—Comedy 316525

BRV MOVIE—Comedy-Drama **BW** *1:45* ★★★★ 7204780
"Jules and Jim." See 11:30 P.M.

CNB TIM RUSSERT—Interview 88728

CNN NEWS (CC)—Battista/Soles

JOEY ON 'JEOPARDY'?

BLOSSOM Is Joey a genius in disguise?

Special Guest: ALEX TREBEK

8:30PM 4 NBC WNBC

ALL NEW EPISODE!

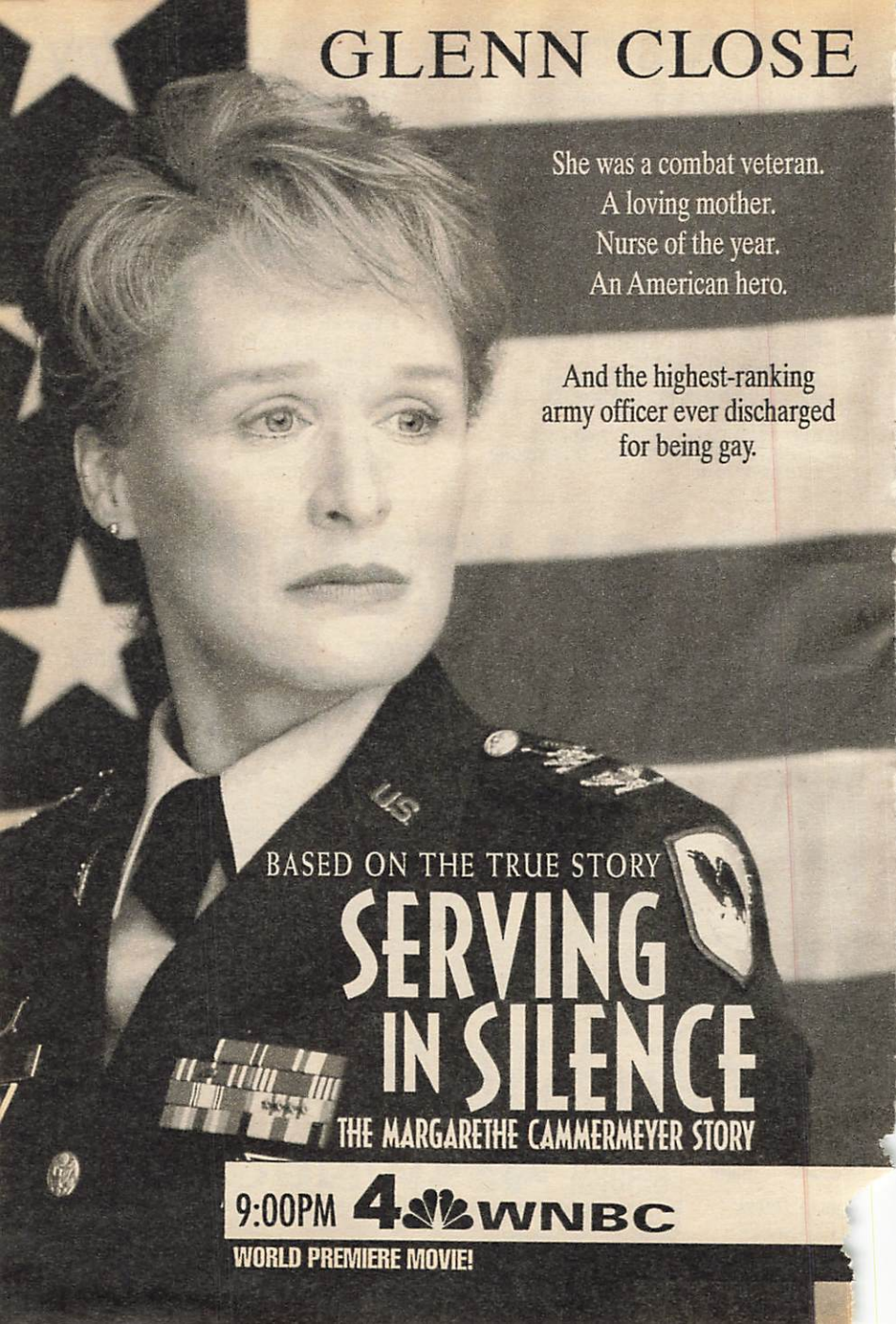
GLENN CLOSE
She was a combat veteran.
A loving mother.
Nurse of the year.
An American hero.
And the highest-ranking
army officer ever discharged
for being gay.
US
BASED ON THE TRUE STORY
SERVING
IN SILENCE
THE MARGARETHE CAMMERMEYER STORY
9:00PM 4 WNBC
WORLD PREMIERE MOVIE!

For details of movies on premium channels, see page 249.

(DIS) **AVONLEA (CC)**—Drama *:50* 4353490
A well-known stage actress fleeing scandal brings her talent (and ego) to Avonlea to star in the annual drama competition.
(DSC) **NATURAL WORLD** *1:00* 318457
An "adoring celebration" of birds from the albatross to the zebra finch. Included: the frigate bird; vultures; penguins; puffins; pelicans.
(E!) **GOSSIP SHOW** 954709
(FAM) **EVENING SHADE (CC)**—Comedy 493612
(FX) **UNDER SCRUTINY WITH JANE WALLACE** 3158902

(HBO) **WHITNEY: CONCERT FOR A NEW SOUTH AFRICA (CC)** *2:00* 741761
The singer performs a concert from a stadium in Johannesburg. Scheduled songs include "My Name Is Not Susan," "I'm Every Woman," "The Greatest Love of All."
(LIF) **UNSOLVED MYSTERIES** *1:00* 461148
(MAX) **MOVIE**—Comedy *1:45* 6156693
"Sleeping with Strangers." Adrienne Shelly.
(MTV) **PRIME TIME** *2:00* 450032
(NIK) **I DREAM OF JEANNIE**—Comedy 302761
(NSP) **SPORTSWRITERS** *1:00* 4951235

NETWORK TELEVISION PREMIERE

ROBERT REDFORD

An elite team of renegade hackers sent out to steal the ultimate weapon. Before it's used to destroy the world.

SNEAKERS

RIVER PHOENIX SIDNEY POITIER

8:30PM abc WABC-TV 7 8

(SHO) **MOVIE—Thriller** *1:40* 9193051
"Future Shock." Martin Kove, Bill Paxton.
(TNN) **HOT COUNTRY NIGHTS** *1:00* 200490
Merle Haggard, Suzy Bogguss, Steve Wariner.
(TNT) **MOVIE—Western** *2:00* ★★ 237544
"The Last Outpost." (1951) Confederate soldiers plundering Union supplies, and Indians on the warpath in standard fashion. Ronald Reagan, Rhonda Fleming, Bill Williams.
(USA) **MURDER, SHE WROTE (CC)—Mystery** *1:00* 947983
(VH1) **NAKED CAFE—Magazine** 950983
Members of Simple Minds shop for hats, and members of Bon Jovi pick their five favorite CDs. Also: Toni Braxton; Bob Seger.
8:05 (TBS) **MATLOCK (CC)—Drama** *1:00* 8526780
8:20 (CNN) **MONEYLINE (CC)** 85297612
8:30 (2) (3) **DAVE'S WORLD (CC)** 5815/2341
After Beth has a pregnancy scare, Dave considers getting a vasectomy, much to the horror of Kenny and Shel. Stan: Steven Anderson. Mother: Jana Marie Hupp. Father: Steve Bean. Nurse: Eva Charney.
(4) (30) **BLOSSOM (CC)** 4493/98322
Joey (Joey Lawrence) proves he's no dummy when he uses his scientific knowledge of anatomy to relieve Nick's stiff back. Alex Trebek ("Jeopardy!") has a cameo. Nick: Ted Wass. Blossom: Mayim Bialik.
(7) (8) **MOVIE (CC)—Drama** *2:30* ★★★ 282612/280254
"Sneakers." (1992) Robert Redford plays the leader of a high-tech security group hired to find a super decoder.

Other Cast

Donald Crease ..... Sidney Poitier
Carl Arbogast ..... River Phoenix
Mother ..... Dan Aykroyd
Cosmo ..... Ben Kingsley
Whistler ..... David Strathairn
Liz ..... Mary McDonnell
Dick Gordon ..... Timothy Busfield

THE FUNNIEST NEW HOUR OF TELEVISION.

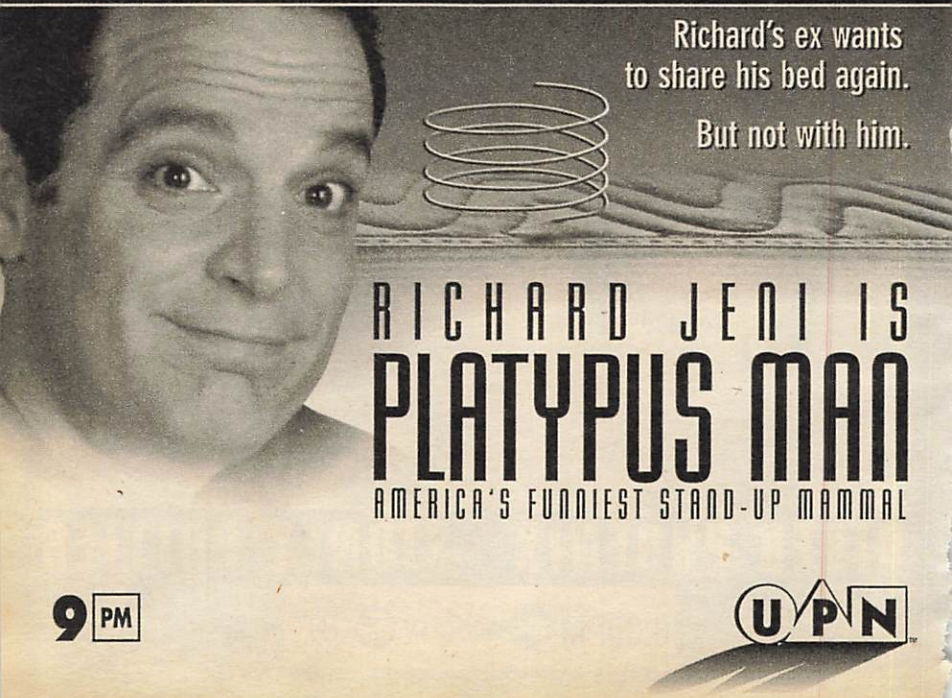

25 CONNIE MARTINSON TALKS BOOKS —Discussion 10341

31 FIRST EXPOSURE—Films 92148

AMC MOVIE—Adventure *1:30* ★★ 496815
"Istanbul." Errol Flynn, Cornell Borchers.

BET COMICVIEW 395032

CNB EQUAL TIME—Discussion 67235
Scheduled: Former senator Paul Tsongas.

CNN CROSSFIRE (CC) 841235

E! F.Y.E! 966544
Sharon Stone and Gene Hackman discuss their roles in "The Quick and the Dead." Also: an interview with Sidney Poitier.

FAM EVENING SHADE (CC)—Comedy 489419

FX HOME & AWAY—Drama 3144709

NIK BEWITCHED—Comedy BW 321896

VH1 TOP 10 COUNTDOWN *1:00* 612612

8:50 DIS SALUTING THE AMERICAN TEACHER (CC) 65485419

9 PM 2 3 MURPHY BROWN (CC) 6525/3051
Murphy (Candice Bergen) takes it upon herself to confront a network news executive who sexually harassed Corky (Faith Ford). Tony Lucchesi: Dan Castellaneta. McGovern: Paula Korologos. Secretary No. 73: Charlotte Booker. Polygraph Operator: Michael Pujdak.

4 30 MOVIE (CC)—Drama *2:00* 3780/97167
"Serving in Silence: The Margarethe Cammermeyer Story." For details, see the Close-up on p. 136.

5 61 MODELS INC. (CC) *1:00* 85780/944457
Cynthia tries to cut short her hospital stay; Monique (Stephanie Romanov) tampers with a paternity test; Julie (Kylie Travis) takes a gamble on her future with Craig; Sarah's freedom of choice regarding her unborn child is taken from her. Grayson: Emma Samms. Lisa: Jodi Russell. Sarah: Cassidy Rae. Brian: Cameron Daddo. Adam: James Wilder. Cynthia: Garcelle Beauvais.

9 PLATYPUS MAN (CC)—Comedy 86970
Richard learns that the key to keeping his

ON TELEVISION.

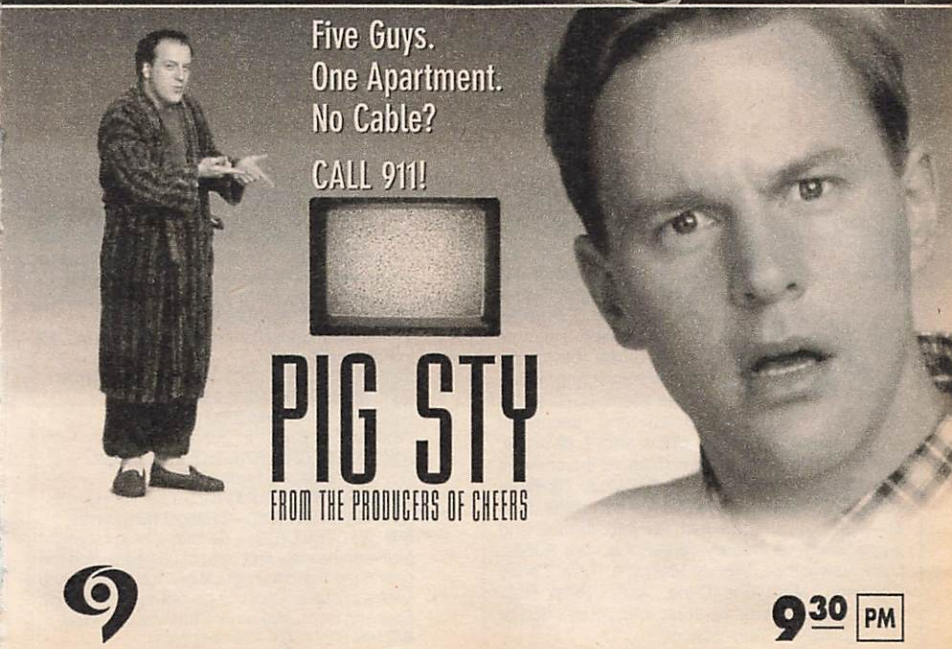

rent-controlled apartment is allowing the real lessee—a.k.a. his ex-girlfriend Gina (Julianne Christie)—use of his bedroom for her trysts whenever she wants. Stavros: Tom LaGrua.

11 STAR TREK: THE NEXT GENERATION (CC)—Science Fiction *1:00* 23964
In an unauthorized experiment, Data builds another android (Hallie Todd), which chooses to take the form of a human female. Adm. Haftel: Nicolas Coster. Ballard: Judyann Elder. Robot: Leonard John Crofoot.

13 49 INSIDE THE F.B.I. (CC)—Documentary *2:00* 88815/86457
"From Fedoras to Flak Jackets" contrasts today's agents with those working for FBI director J. Edgar Hoover when he revolutionized the then-corrupt Government agency in 1924. Next, "The Price of Freedom" looks at the organization's controversial activities since the late 1960s, when goals of preventing violence and unrest led to unlawful break-ins and agents' infiltration of student-activist and political groups. Included: comments from people investigated by the FBI.
[Concludes Wed. at this time.]

20 IN THE HEAT OF THE NIGHT (CC)—Crime Drama *1:00* 81544
A cocaine transporter shows no remorse for his hit-and-run of a 12-year-old—even before he hears the FBI's offer of immunity. Troy Caldwell: William Shockley. Dwayne Dawson: Kevin Corrigan.

25 KOREAN NEWS AND CULTURE *1:00* 61728

31 MYSTERY! (CC) *1:30* 53235

41 MARIMAR—Novela *1:00* 21506

47 PELICULA—Drama *2:00* 18083
"Por tu maldito amor." Un hombre tiene que escoger entre sus dos amantes. Vicente Fernández, Sonia Infante.

50 HEALTH CALL WITH KAREN HASBY 595070

A&E SHERLOCK HOLMES MYSTERIES *1:00* 383761
The master sleuth tries to decipher the childish chalk drawings of "The Dancing Men" that are terrifying his client's American wife. Jeremy Brett. Cubbitt: Tenniel Evans.

BET VIDEO SOUL—Music *2:00* 305544

CNB RIVERA LIVE—Discussion *1:00* 96490

CNN LARRY KING LIVE (CC) *1:00* 932051

DIS MOVIE (CC)—Musical *2:55* ★★★★ 45406273
"My Fair Lady." G; for details on the 1964 film, see the Close-up on p. 109.

DSC FOREST OF FEAR *1:00* 398693
A trip to the Sundarbans on the India-Bangladesh border where Bengal tigers "kill as many as 100 people a year." Also: crocodiles, spotted deer, pythons, cobras.

E! TALK SOUP 206709

ENC MOVIE—Comedy *1:50* ★★★ 8581896
"The World of Henry Orient." Peter Sellers.

FAM RESCUE 911 (CC) *1:00* 478438

FX DYNASTY—Drama *1:00* 9443544

LIF MOVIE—Thriller *2:00* 464235
"Blind Side." (Made for Cable; 1993) A yuppie couple (Rebecca De Mornay, Ron Silver) are blackmailed by a man (Rutger Hauer) who insinuates knowledge of their "little problem"—a hit-and-run accident. Aaron: Jonathan Banks.

MSG OLYMPIC SHOWCASE *2:00* 73525
The Pan-American boxing trials, taped Jan. 22 in Portland, Ore.

NIK I LOVE LUCY (CC)—Comedy BW 687099

NSP NEWSPORT TALK *2:00* 4954322

TMC MOVIE—Drama *2:00* ★★ 303186
"Kalifornia." Brad Pitt, Juliette Lewis.

TNN MUSIC CITY TONIGHT *1:30* 505457
Doug Supernaw is featured.

USA WWF WRESTLING (CC) *1:00* 934419

9:05 **TBS MATLOCK (CC)—Drama** *2:00* 9254709

9:30 **2 3 CYBILL (CC)—Comedy** 21544/18070
Maryann has her first date in 25 years; and the costar (Johnathan Frakes) of a futuristic space series presses Cybill to go out with him. Phil: Stephen Root. Maryann: Christine Baranski.

9 PIG STY (CC)—Comedy 78051
Iowa (Sean O'Bryan) gets static from his

close up

MOVIE (CC)
9 PM 4 30

SERVING IN SILENCE: THE MARGARETHE CAMMERMEYER STORY

Joe Lederer/NBC
Glenn Close

The civil rights of homosexuals in the military is the subject of this thoughtful, tastefully presented 1995 TV-movie, a fact-based drama. Glenn Close cuts a quietly commanding figure in the title role, as a respected and decorated Army colonel and nurse who's also a divorcée, mother of four sons and a lesbian. At the onset of a relationship with an L.A. artist (Judy Davis) in 1989, Col. Cammermeyer comes out of the closet—plunging her personal life into turmoil and jeopardizing her military career. Far: Jan Rubes. Mary Newcombe: Wendy Makkena. Tom: Lance Robinson. Matt: Eric Dane. Andy: Ryan Reynolds. David: Trevor St. John. Capt. Kern: Susan Barnes. Jim: Vic Polizos. (2:00)

roommates after he inadvertently allows the television to be stolen by a thief pretending to be the "cable guy." Officer Zajac: Paul Willson. Zvi: Christopher Darga. Jenkins: Bill Erwin.
(50) STATE OF THE ARTS 575341
(E!) NEWS DAILY 286070
(ESN) COLLEGE BASKETBALL *2:00* 901970
Kansas at Oklahoma State. Jayhawks pivotman Greg Ostertag and OSU's Bryant "Big Country" Reeves are two of the Nation's biggest—and best—centers, and they play each other with a special intensity. The Cowboys beat Kansas twice in three meetings last season, including a 69-68 win in the Big Eight Tournament semifinals. (Live)
[Time approximate.]
(NIK) MARY TYLER MOORE (CC) 634032
(VH1) TO BE ANNOUNCED
9:40 (SHO) INSIDE SHOWTIME 36262631
10PM (2) (3) CHICAGO HOPE (CC) *1:00* 5148/5902
Dr. Geiger's institutionalized wife (Kim Greist) has a surprising announcement for him. Meanwhile, an inner-city doctor (Vondie Curtis-Hall) suspects that a teenage patient (Elise Neal) may have breast cancer. Sharon Parnett: LaTanya Richardson. Gilbert Weeks: Jeff Perry. Dr. Billy Kronk: Peter Berg. Geiger: Mandy Patinkin. Judge Aldrich: Stephen Elliott. Dr. Infante: Diane Venora. Dr. Oyama: Haunani Minn. Dr. Goodman: Erick Avari.
(5) (9) (11) NEWS *1:00*
(20) (55) (61) (CNN) NEWS
(25) POLISH AND SLAVIC NEWS 64964
(41) CRISTINA—Discusión *1:00* 24693
Tema: los hombres peludos.
(50) DISCOVER NEW JERSEY 847070
(A&E) LOVEJOY—Mystery *1:00* 393148
Lovejoy gets mixed up in a scheme involving a Stradivarius violin and a virtuoso who wants it altered to appear fake. Lindsey: Ronan Vibert. Tommy: Michael Angelis.
(AMC) MOVIE—Drama (BW) *1:20* ★★★★
"The Ox-Bow Incident." 2532490
(BRV) BROOKLYN BRIDGE 476506
(CNB) CHARLES GRODIN *1:00* 96867
Scheduled: Singer Marilyn McCoo.
(DSC) WALK ON THE WILD SIDE *1:00* 391780
Animals that use their waste ingeniously, including fieldfares, which "bomb" their predators; eider ducks, which seek to protect their eggs; dung beetles, which bury their eggs.
(E!) DAVID LETTERMAN *1:00* 932612
(FAM) 700 CLUB—Religion *1:00* 471525
(FX) IN LIVING COLOR—Comedy 6213457
(HBO) MOVIE (CC)—Drama *2:10* ★★ 1274341
"Flesh and Bone." Dennis Quaid, Meg Ryan.

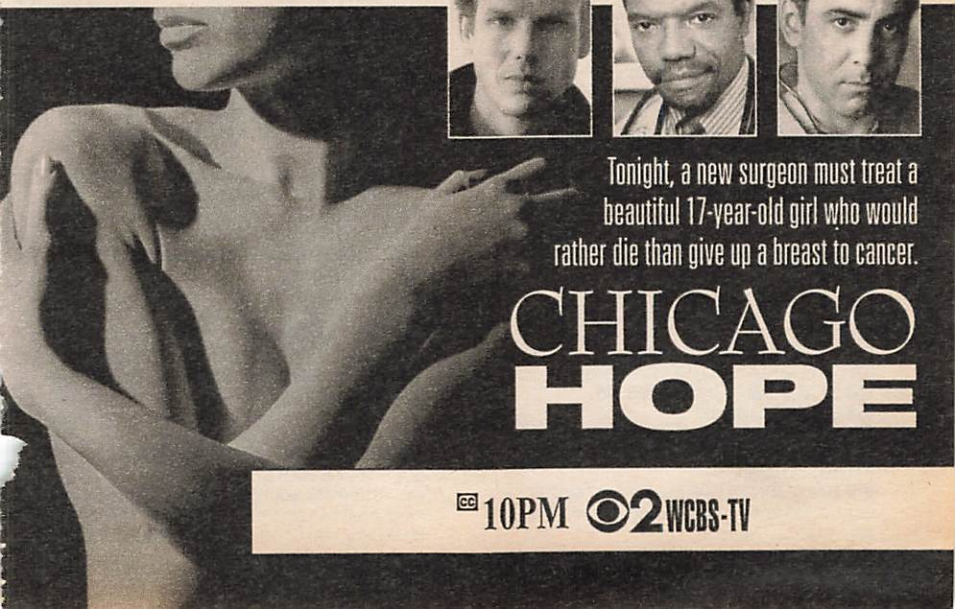

(MAX) MOVIE—Crime Drama *1:40* 8145964
"Beyond Suspicion." Stepfanie Kramer.
(MTV) ODDITIES—Cartoon 113099
One of six episodes featuring "The Head."
(NIK) TAXI (CC)—Comedy 915419
(SHO) RED SHOE DIARIES (CC) 579631
A married woman falls for a boxer. Laurie Simpson, Julien Maurel, Brian Edwards.
(TNT) MOVIE—Biography (CZ) *2:00* ★★★ 571490
"Knute Rockne—All American." (1940) Inspiring life story of Notre Dame's great football coach, superbly played by Pat O'Brien, with Ronald Reagan as the Gipper. Gale Page. Father Callahan: Donald Crisp.
(USA) TEKWAR (CC) *1:00* 937506
Jake joins a task force to stop a killing spree, but the prime suspect is a Teklord whose body is tucked safely away in a cryogenic prison. Nika: Natalie Radford. Sid: Eugene Clark.
(VH1) BIG '80s—Music Videos 561273
10:30 (20) HIGHWAY PATROL 88506
Arizona troopers use a search dog to inspect a car for drugs; a Utah officer confronts a violent mental patient.
21 LOVE HURTS *1:00* 987235
25 SMALL BUSINESS TODAY 73612
31 NEWS CITY 13254
50 IMAGES/IMAGENES 823490
55 STAR TREK: THE NEXT GENERATION (CC)—Science Fiction *1:00* 51612
Dr. Crusher is kidnapped by a group of terrorists and the leader of the Rutian police (Kerrie Keane) is determined not to negotiate for her release. Finn: Richard Cox.
61 MURPHY BROWN (CC)—Comedy 549051
Everyone's intoxicated by Murphy's replacement, a Toronto anchorwoman, but Murphy has a feeling this Canadian isn't dry. Hillary: Kate Mulgrew. Miles: Grant Shaud.
(BRV) RIK MAYALL—Comedy *1:00* 326790
Mayall portrays a homeless man whose life is changed when he is assumed to be the writer of a sought-after screenplay. Jeremey Swain: Michael Kitchen.
(CNN) SHOWBIZ TODAY—Magazine 553693
(FX) IN LIVING COLOR—Comedy 6299877
(MTV) THE STATE—Comedy 199419
(NIK) TAXI (CC)—Comedy 924167
(SHO) COMPROMISING SITUATIONS (CC) 555051
(TNN) CLUB DANCE *1:00* 494322
(VH1) STAND-UP SPOTLIGHT 547693
11PM 2 3 4 7 8 30 NEWS *:35*
5 COPS (CC) 57419
Officers warn two suspected transvestites not to solicit on the street; and also check on a domestic quarrel.
9 JENNY JONES—Discussion *1:00* 58273
Scheduled topic: disapproving of a wife's sexy appearance. (Repeat)
11 CHEERS (CC)—Comedy 36493
Sam and Woody (Ted Danson, Woody Harrelson) are up for grabs at a charity auction, but aren't happy with the women who grab them. Lilith: Bebe Neuwirth. Connie: Sharon Barr.
13 CHARLIE ROSE—Discussion *1:00* 83544
20 TOP COPS—Reality-Based 46983
A New Jersey trooper killed in the line of duty by terrorists is remembered.
25 ASIAN AMERICA 26167
31 BLOOMBERG NEWS 57051
41 NOTICIAS
47 TELENOTICIAS—Raul Peimbert 48761
49 CONNECTICUT LAWMAKERS 44983
50 NEW JERSEY NEWS 507815
61 COACH (CC)—Comedy 216186
A happy Hayden has a top-ranked team and a Sports Illustrated cover, but Luther's worried about SI's infamous curse. Stuart: Kris Kamm. Kelly: Clare Carey. Hayden: Craig T. Nelson.
(A&E) LAW & ORDER—Drama *1:00* 907525
(BET) ROC (CC)—Comedy 656780
(CNB) REAL PERSONAL—Discussion 75419
[CNBC is advising viewer discretion.]
(CNN) SPORTS (CC)—Charles/Hickman 295032
(DSC) NATURAL WORLD *1:00* 912457
An "adoring celebration" of birds from the albatross to the zebra finch. Included: the frigate bird; vultures; penguins; puffins; pelicans.
(E!) HOWARD STERN 201254
(ENC) MOVIE—Comedy *1:40* ★★ 3415341
"Oh, God! You Devil." George Burns.
(FAM) FATHER DOWLING MYSTERIES (CC) *1:00* 198815
(FX) SOUND FX—Music Videos *1:00* 6745051
(LIF) UNSOLVED MYSTERIES *1:00* 161761
(MSG) SPORTSDESK 4203419
(MTV) BEAVIS AND BUTT-HEAD 748709
(NIK) BOB NEWHART—Comedy 682544
(NSP) NEWSPORT JOURNAL 4167419
(SC) HORSE RACING FROM GULFSTREAM 658148
(SHO) MOVIE (CC)—Thriller *1:50* ★★ 5347631
"Knight Moves." Christopher Lambert.
(TMC) MOVIE (CC)—Thriller *1:35* ★ 9703438
"Leprechaun." Warwick Davis.
(USA) SPORTS ILLUSTRATED SWIMSUIT USA (CC) *1:00* 552099
11:05 (TBS) MOVIE—Mystery *2:00* ★★ 5449051
"Perry Mason: The Case of the Maligned Mobster." (Made for TV; 1991) Shady characters and a coverup impede Raymond Burr's defense of a wiseguy gone legit. Angel: Paul Anka. Sorrento: Michael Nader. Halloran: Mason Adams. Paula: Anne Scheeden. Jeff: Sean Kanan. Michael: Howard McGillin.
11:15 (MSG) NBA ACTION—Magazine 4215254
11:30 5 M*A*S*H (CC) 61235
An extremely young surgeon (James Canning) bruises some egos at the 4077th. Potter: Harry Morgan. Charles: David Ogden Stiers.

(11) MURPHY BROWN (CC)—Comedy 41867
Corky drives her fellow car-poolers crazy when she puts the brakes on their jokes about her intellect. Carmello: John Del Regno. Audrey: Jane Leeves. Corky: Faith Ford.
(20) LOVE CONNECTION 69457
(21) ITN WORLD NEWS 94728
(25) VIDEO TRAXX—Music Videos 14506
(31) KOREAN NEWS 54148
(41) NOTICIERO UNIVISION 41849
(47) PROGRAMACION COMERCIAL *1:00*
(49) FOURTH ESTATE 34780
(50) ARE YOU BEING SERVED? 180322
(55) MOVIE—Adventure *2:00* ★★ 83506
"The Eiger Sanction." (1975) Clint Eastwood plays an ex-hit man lured out of retirement for another deadly assignment. Directed by Eastwood in Switzerland and Monument Valley, Ariz. Ben: George Kennedy. Jemima: Vonetta McGee. Miles: Jack Cassidy. Anna: Heidi Bruhl. Dragon: Thayer David.
(61) STAR TREK: THE NEXT GENERATION (CC)—Science Fiction *1:00* 508099
While the Enterprise crew searches for a missing spacecraft on the planet Minos, site of a lost civilization, Picard and Crusher (Patrick Stewart, Gates McFadden) disappear. Riker: Jonathan Frakes. Data: Brent Spiner. Yar: Denise Crosby. La Forge: LeVar Burton.
(AMC) MOVIE—Comedy *2:00* ★★ 718693
"What a Way to Go!" Shirley MacLaine.
(BET) JAZZ CENTRAL *2:00* 362099
(BRV) MOVIE—Comedy-Drama (BW) *1:45* ★★★★ 9143612
"Jules and Jim." (French; 1962) Francois Truffaut directed this lyrical masterpiece about two friends in love with the same woman in the World War I era. Catherine: Jeanne Moreau. Jules: Oskar Werner. Jim: Henri Serre. Therese: Marie Dubois. Albert: Boris Bassiak. Gilberte: Vanna Urbino.
[Shown with subtitles.]
(CNB) EQUAL TIME—Discussion 89896
Scheduled: Former senator Paul Tsongas.
(CNN) O.J. SIMPSON TRIAL WRAP-UP 818167
(E!) HOWARD STERN 815631
(ESN) SPORTSCENTER (CC) 627877
(MTV) BEAVIS AND BUTT-HEAD 447693
(NTK) DICK VAN DYKE—Comedy (BW) 261235
(NSP) HORSE RACING FROM GULFSTREAM 2644780
(SC) THOROUGHBRED WORLD 357032
(TNN) COUNTRY NEWS—Magazine 182780
Mark Collie is featured.
11:35 (2) (3) DAVID LETTERMAN (CC) *1:00* 8380186/8377612
Scheduled guests include Sally Field, comedian John Witherspoon.
(4) (30) JAY LENO (CC) *1:00* 8375254/4815032
Scheduled: Brett Butler, singer Vince Gill, actor Jeffrey Tambor. Bandleader Kevin Eubanks.
(7) (8) NIGHTLINE (CC) 1818709/1809051
11:40 (MAX) MOVIE (CC)—Crime Drama *1:30* ★
"Excessive Force." 3988490
11:45 (MSG) SPORTSDESK 57534493

EARLY TUESDAY

Mid. (5) RESCUE 911 (CC) 72804
(9) THE NEWZ—Comedy 14858
(11) COACH (CC)—Comedy 36026
(13) NEW TELEVISION 70484
(20) HOME SHOPPING NETWORK *7:00*
(21) MY HUSBAND AND I—Comedy 12026
(31) CHINESE PROGRAMMING *1:00* 471533
(41) PELICULA—Fantasia *2:00* 87397
"El fantasma del lago." (Mexicana; 1983) El amor salva a un fantasma destinado a vagar eternamente por el asesinato de su mujer. Hugo Stiglitz, Mónica Prado, Tito Junco.
(A&E) BIOGRAPHY *1:00* 158804
(CNB) RIVERA LIVE—Discussion *1:00* 302804
(CNN) NEWS—Catherine Callaway
(DIS) SCENIC WONDERS OF AMERICA (CC)—Documentary *1:05* 6937991
(DSC) FOREST OF FEAR *1:00* 163736
(E!) TALK SOUP 295397
(ESN) COLLEGE BASKETBALL *2:00* 529378
Tulsa at New Mexico State. Efficient point guard Alvin "Pooh" Williamson sets up the Tulsa offense, and swingman Shea Seals is his favorite finisher. The Aggies get scoring from guard Rodney Walker and forward Thomas Wyatt. (Live)
(FAM) BONANZA—Western *1:00* 902620
(FX) BATMAN—Adventure 5344397
(LIF) UNSOLVED MYSTERIES 998484
(MSG) COLLECTOR'S WORLD: SHOPPING *1:00* 782026
(MTV) ALTERNATIVE NATION *1:30* 483910
(NTK) DRAGNET—Crime Drama 894674
(NSP) NEWSPORT TALK *2:00* 4158736
(SC) NBA BASKETBALL *2:30* 510945
Detroit at New Jersey, taped Monday.
(TNN) HOT COUNTRY NIGHTS *1:00* 802216

TV GUIDE'S MOVIE RATINGS

For our readers' guidance, TV GUIDE rates movies **excellent** (★★★★), **good** (★★★), **fair** (★★) or **poor** (★). Our evaluations are based on a number of factors, including a consensus of leading critics, quality of cast and director, awards earned and box-office performance. TV GUIDE does not evaluate movies (signified by an absence of symbols) if a rating might be premature (example: an unscreened TV-movie) or pointless (example: a formula B-Western), or if too few facts are known (example: a minor foreign film). Movies may be edited for television; our ratings are based on the original, complete film.

(TNT) MOVIE—Adventure *2:30* ★★ 413007
"The Beastmaster." (1982) He's an ancient prince (Marc Singer) predestined to do battle with an evil priest (Rip Torn). Tanya Roberts, John Amos. Tal: Josh Milrad.
(USA) QUANTUM LEAP (CC) *1:00* 380484
12:05 (7) MOVIE—Thriller *1:55* ★ 80526755
"Defense Play." (1988) Teens (David Oliver, Susan Ursitti) track an infiltrator of a space project. Denton: Monte Markham.
(8) ENTERTAINMENT TONIGHT (CC) —Magazine 7262007
12:10 (HBO) MOVIE (CC)—Crime Drama *1:45*
"Jailbait." 28138910
12:30 (5) DENNIS PRAGER—Discussion 42129
(9) JON STEWART *1:00* 46736
Scheduled: Christian Slater; Branford Marsalis; and rapper Warren G.
(11) HONEYMOONERS—Comedy (BW) 27705
(13) ZERO STREET (CC) 35823
(21) HOMETIME—Home Repair 79823
(47) WALTER MERCADO—Astrologia 60571
(61) THE NEWZ—Comedy 645858
(CNN) MONEYLINE 628113
(E!) NEWS DAILY 567026
(FX) BACK CHAT—Discussion 5273755
(LIF) THIRTYSOMETHING (CC) *1:00* 981262
(NIK) SUPERMAN—Adventure 228179
12:35 (2) TOM SNYDER (CC) *1:00* 8566674
Scheduled: Anthony Hopkins.
(3) GORDON ELLIOTT *1:00* 8480200
(4) (30) CONAN O'BRIEN (CC) *1:00* 8488842/7013571
Scheduled: Chuck Norris.
(8) CONNECTICUT BUSINESS REVIEW 1371649
(TMC) MOVIE (CC)—Thriller *1:25* 19478303
"Ticks." Ami Dolenz, Rosalind Allen.
12:45 (ENC) MOVIE—Drama *2:10* ★★ 85104262
"Honkytonk Man." Clint Eastwood.
(SHO) MOVIE—Thriller *1:30* 9473397
"Sins of Desire." Tanya Roberts.
1 AM (5) RUSH LIMBAUGH 66939
(11) NEWS *1:00*
(13) MacNEIL, LEHRER (CC) *1:00* 77674
(31) MOVIE—Biography (BW) *1:30* ★★ 784858
"The Jackie Robinson Story." (1950) Jackie Robinson, Ruby Dee.
(47) PROGRAMACION COMERCIAL *3:00*
(61) LAST CALL (CC) 161026
(A&E) SHERLOCK HOLMES MYSTERIES *1:00* 725668
(CNB) CHARLES GRODIN *1:00* 298397
Scheduled: Singer Marilyn McCoo.
(CNN) CALLING ALL SPORTS 732197
(DSC) WALK ON THE WILD SIDE *1:00* 723200
(E!) GOSSIP SHOW 156194
(FAM) INFOMERCIALS *1:00*
(FX) INFOMERCIALS *5:00*
(MSG) EXTREME CHAMPIONSHIP WRESTLING *1:00* 652571
(NIK) LUCY SHOW—Comedy 456991
(TNN) MUSIC CITY TONIGHT *1:30* 593397
(USA) COUNTERSTRIKE *1:00* 449216
1:05 (8) JUDGE FOR YOURSELF *1:00* 6719378
(DIS) MOVIE (CC)—Drama *1:35* 47962620
"The Little Kidnappers." Charlton Heston.
(TBS) WORLD OF AUDUBON (CC) *1:00* 2617804
1:10 (MAX) MOVIE (CC)—Drama *2:05* ★★★
"A Bronx Tale." 83980465
1:30 (5) INFOMERCIALS *2:00*
(9) NEWS
(55) INFOMERCIAL
(61) JON STEWART *1:00* 805804
Scheduled: Christian Slater; Branford Marsalis.
(AMC) MOVIE—Drama (BW) *1:35* ★★ 5398842
"Sword in the Stone." Dana Andrews.
(BET) COMICVIEW 244823
(BRV) MOVIE—Drama (BW) *2:10* ★★★ 57727484
"Faces." (1968) Actor John Cassavetes wrote and directed this searingly realistic study of middle-class marriage. Jeannie: Gena Rowlands. Richard: John Marley.
(CNN) SPORTS 737378
(E!) FASHION FILE 882007
(LIF) ANYTHING BUT LOVE (CC) 262649
(MTV) VIDEOS *1:00* 496945
(NIK) F TROOP—Comedy 191552
1:35 (2) LAST CALL (CC) 9760397
(3) COPS (CC) 9757823
(4) GREG KINNEAR 9755465
Scheduled: Singer Mel Torme.
(30) CURRENT AFFAIR (CC) 1275755
1:50 (HBO) MOVIE—Drama *2:00* ★★★ 9827026
"American Gigolo." Richard Gere.
2 AM (7) (55) NEWS
(9) INFOMERCIALS *1:00*
(11) NORTHERN EXPOSURE (CC) —Comedy-Drama *1:00* 514587
(13) WORLD OF NATURE *1:00* 992197
(41) NOTICIAS
(A&E) LOVEJOY—Mystery *1:00* 936552
(BET) VIDEO SOUL—Music *2:00* 308281
(CNB) TIM RUSSERT—Interview 914823
(CNN) LARRY KING LIVE *1:00* 576194
(CSP) NEWS FROM MOSCOW 549533
(DSC) NEXT STEP—Science 447378
(E!) HOWARD STERN 121533
(ESN) NFL'S GREATEST MOMENTS 818842
"License to Thrill" includes Warren Moon, Lance Alworth and Cliff Battles.
[Time approximate.]
(FAM) 700 CLUB—Religion *1:00* 116736
(LIF) INFOMERCIALS *5:30*
(NIK) MARY TYLER MOORE (CC) 438620
(NSP) PRESS BOX 3446484
[Repeats every 30 minutes until 12 noon.]
(USA) HOLLYWOOD INSIDER 633692
Scheduled: Kevin Bacon; Delta Burke.
2:05 (2) AMERICAN JOURNAL (CC) 4953620

(3) HAWKEYE (CC)—Drama *1:00* 9746002
(4) NEWS *:35*
(8) INFOMERCIAL
(30) GREG KINNEAR 6321552
Scheduled: Singer Mel Torme.
(TBS) NATIONAL GEOGRAPHIC EXPLORER (CC) *1:30* 3716649
(TMC) MOVIE (CC)—Crime Drama *1:30* ★
"Excessive Force." 4716674
2:20 (SHO) FALLEN ANGELS (CC) *:35* 46998281
2:30 (7) WORLD NEWS NOW *2:00* 232991
(41) NOTICIERO UNIVISION 70281
(55) ECLIPSE OF REASON 85113
(61) MOVIE—Drama *2:30* ★★★★ 533088
"All the President's Men." (1976) Alan J. Pakula's faithful account of the Watergate scandal as uncovered by reporters Bob Woodward (Robert Redford) and Carl Bernstein (Dustin Hoffman). Jason Robards (Best Supporting Actor), Martin Balsam, Jack Warden, Hal Holbrook, Jane Alexander.
(CNB) INFOMERCIALS *3:00*
(DSC) BEYOND 2000—Magazine 459113
(E!) CANDID CAMERA 140668
(ESN) SPORTSCENTER 804649
(MTV) GRIND—Eric Nies 711945
(NIK) TAXI (CC)—Comedy 457755
(SC) DEAN SMITH: BASKETBALL 588804
(TNN) COUNTRY NEWS—Magazine 519129
Mark Collie is featured.
(TNT) MOVIE—Adventure *2:00* ★★ 104552
"Hero's Island." (1962) Castaway aids a widow in her fight against marauding fishermen. Artificial story of pre-Revolutionary days. James Mason, Neville Brand. Devon: Kate Manx. Nicholas: Rip Torn.
(USA) INFOMERCIALS *3:30*
2:35 (2) UP TO THE MINUTE *2:55* 75323197
(30) JONES & JURY 5889656
2:40 (4) INFOMERCIALS *1:00*
2:45 (DIS) MOVIE (CC)—Comedy-Drama *2:15* ★★★
"Pollyanna." 40752281
2:55 (SHO) MOVIE—Thriller *1:35* 23314026
"John Carpenter Presents 'Body Bags'." Robert Carradine, Alex Datcher, Stacy Keach.
3 AM (9) HOME SHOPPING SPREE *3:00* 487823
(11) SUSAN POWTER—Discussion 80587
(41) AGUJETAS DE COLOR DE ROSA—Novela *1:00* 970129
(55) MOVIE—Adventure *2:00* ★★ 163397
"The Big Trees." (1952) A dishonest lumberman (Kirk Douglas) is reformed by love and the wonders of nature. Eve Miller, Patrice Wymore, Edgar Buchanan. Rugged action yarn set in the redwood forests.
(A&E) LAW & ORDER—Drama *1:00* 213674
(AMC) MOVIE—Adventure *1:30* ★★ 481151
"Istanbul." Errol Flynn, Cornell Borchers. [Shown in letter-box format.]
(CNN) CROSSFIRE—Buchanan/Kinsley 837741
(E!) (FAM) INFOMERCIALS *3:00*
(ENC) MOVIE—Western (BW) *1:05* ★★ 97804571
"The Broken Land." Kent Taylor, Diana Darin.
(ESN) UP CLOSE—Discussion 912587
(MTV) BEAVIS AND BUTT-HEAD 623216
(NIK) BOB NEWHART—Comedy 476755
3:05 (3) NEWS
(30) HARD COPY (CC) 5285281
3:15 (MAX) MOVIE—Thriller *1:30* 3169571
"Eyes of the Beholder." Lenny Von Dohlen.
3:30 (5) CURRENT AFFAIR (CC) 36262
(11) SUSAN POWTER—Discussion 63991
(CNN) NEWS—Catherine Callaway
(ESN) COLLEGE BASKETBALL *2:00* 643945
Pittsburgh at Connecticut, taped Monday.
(MTV) VIDEOS *1:00* 393939
(NIK) DICK VAN DYKE—Comedy (BW) 448007
3:35 (3) AMERICAN JOURNAL (CC) 34081620
(30) NIGHTSIDE—News *2:25* 50061007
(TBS) MOVIE—Drama *2:00* 6605200
"The Portrait." (Made for Cable; 1993) A devoted couple (Gregory Peck, Lauren Bacall) reach a family crossroad when their daughter arrives to paint their portrait. Mags: Cecilia Peck. Bartel: Paul McCrane.
(TMC) MOVIE—Crime Drama *1:55* ★★★
"Thunderbolt and Lightfoot." 82211945
3:40 (4) NIGHTSIDE—News *1:20* 21443939
3:45 (CNN) NEWSROOM (CC) 61787649
3:50 (HBO) MOVIE (CC)—Thriller *2:10* ★★★
"Bram Stoker's Dracula." 64981397
4 AM (3) OPRAH WINFREY (CC) *1:00* 343571
(5) GORDON ELLIOTT *1:00* 261259
Scheduled topic: proving one's love for a mate.
(8) WORLD NEWS NOW *1:30* 220281
(11) LOVE CONNECTION 84484
(41) MARIMAR—Novela *1:00* 523755
(A&E) MOVIE—Adventure (BW) *2:00* ★★★ 445910
"The Son of Monte Cristo." (1940) Romantic melodrama with the titular hero (Louis Hayward) aiding a duchess (Joan Bennett) whose country is endangered by a usurper. George Sanders. Mathilde: Florence Bates.
(BET) INFOMERCIALS *2:00*
(BRV) RIK MAYALL—Comedy *1:00* 568216
(CNN) NEWS—Catherine Callaway
(ENC) MOVIE—Adventure *1:45* ★★ 9978674
"Impasse." Burt Reynolds, Anne Francis.
(NIK) DRAGNET—Crime Drama 452200
4:30 (7) OPRAH WINFREY (CC) *1:00* 977552
(11) LOVE CONNECTION 81216
(AMC) MOVIE—Drama (BW) *1:20* ★★★★
"The Ox-Bow Incident." 6531858
(CNN) SHOWBIZ TODAY—Magazine 487200
(MTV) DREAMTIME *1:30* 124216
(NIK) SUPERMAN—Adventure 477484
(SHO) COMPROMISING SITUATIONS (CC) 195858
(TNT) MAN FROM U.N.C.L.E. *1:30* 840842
4:45 (MAX) MOVIE (CC)—Comedy-Drama *2:00* ★★★
"The Wanderers." 9424649

MORNING

5 AM (3) RUSH LIMBAUGH 94649
(4) NBC NEWS (CC)—Ann Curry 85991
(5) FAITH 20—Religion 45397
(11) INFOMERCIAL
(21) WESTERN TRADITION *1:00* 870620
(41) CRISTINA—Discusión *1:00* 814484
Tema: los hombres peludos. (Retransmisión)
(55) NEWS
(61) SHEPHERD'S CHAPEL BIBLE STUDY —Religion *1:00* 373213
(BRV) BROOKLYN BRIDGE 446674
(CNN) SPORTS 371736
(DIS) AVONLEA (CC)—Drama *:50* 9056939
(NIK) LUCY SHOW—Comedy 170026
(NSP) PRESS BOX 4161200
[Repeats every 30 minutes until 12 noon.]
(SHO) FALLEN ANGELS (CC) *:35* 7898216

5:30 (2) CBS NEWS—Monica Gayle 59939
(3) THIS MORNING'S BUSINESS 46465
(4) NEWS *1:30*
(5) GOOD DAY WAKE UP 73533
(7) ABC NEWS (CC)—Thalia Assuras 71129
(8) ABC/LOCAL NEWS *1:30* 686303
(11) 2 STUPID DOGS—Cartoon 37755
(13) LEARN TO READ 71113
(47) THIS IS YOUR DAY—Religion 77303
(55) NEWSWORTHY—Magazine 13129
(BRV) CHAMPLIN ON FILM—Interview 732002
(CNB) BEFORE THE BELL—Business 87133
(CNN) NEWS—Arceneaux/Cain
(ESN) GETTING FIT—Exercise 327674
(NIK) TEACHER TO TEACHER WITH MR. WIZARD—Science 895303
(TMC) MOVIE (CC)—Drama *2:25* ★★ 28185133
"Chaplin." Robert Downey Jr..

5:35 (SHO) MOVIE—Crime Drama *1:30* 6317910
"Ring of the Musketeers." David Hasselhoff.
(TBS) HEADLINE NEWS 2845552

5:45 (ENC) MOVIE—Comedy *1:40* ★★ 58024200
"Oh, God! You Devil." George Burns.

6 AM (2) (3) (7) NEWS *1:00*
(5) GOOD DAY NEW YORK, FIRST EDITION *1:00* 46945
(9) INFOMERCIAL
(11) CAPTAIN PLANET (CC)—Cartoon 30842
(13) BLOOMBERG BUSINESS NEWS 74200
(21) SMALL BUSINESS TODAY 16842
(30) NBC/LOCAL NEWS *1:00* 405465
(41) PROGRAMACION COMERCIAL
(47) TODAY WITH MARILYN—Religion 74262
(55) HEADLINE NEWS 16216
(61) TALE SPIN (CC)—Cartoon 377945
(A&E) IN SEARCH OF . . . *1:00* 523561
(AMC) MOVIE—Musical (BW) *1:30* ★★ 208262
"Mister Rock and Roll." Alan Freed.
(BET) MARILYN HICKEY—Religion 731129
(CNB) TODAY'S BUSINESS *2:00* 419754
(CNN) BUSINESS MORNING *1:00* 702129
(DIS) MOUSERCISE—Children 287197
(E!) TALK SOUP 299113
(ESN) SPORTSCENTER 177151
(FAM) CABLE HEALTH CLUB *1:00* 264939
(FX) BACK CHAT—Discussion 5348113
(HBO) MOVIE (CC)—Comedy *2:00* ★★ 800823
"Toys." Robin Williams, Michael Gambon.
(MTV) RUDE AWAKENING *1:00* 255281
(NIK) MR. WIZARD'S WORLD—Science 792262
(SC) BODY MOVES—Exercise 653397
(TNT) OUR GANG—Comedy (BW) 477939
(USA) FIRST BUSINESS 349194

6:05 (TBS) MUNSTERS—Comedy (BW) 2017216

6:30 (9) BOTS MASTER—Cartoon 37484
(11) (61) CONAN THE ADVENTURER—Cartoon 22552/281674
(13) G.E.D.—Instruction 88939
(21) (49) MORNING BUSINESS REPORT 1167216/9635255
(31) BLOOMBERG NEWS 69769
(41) ONDAS DE MILAGRO Y PODER 20194
(47) JOHN HAGEE TODAY—Religion 91668
(55) FOOD FOR THE POOR 35026
(BET) KENNETH COPELAND—Religion 674755
(DIS) MOUSE TRACKS (CC)—Cartoon 110587
(E!) NEWS DAILY 103842
(ESN) SPORTSCENTER 997620
(FX) BREAKFAST TIME *2:30* 9505484
(NIK) FLIPPER—Drama 540736
(SC) NBA BASKETBALL *1:00* 474736
A final-hour replay of yesterday's Detroit-New Jersey game.
(TNT) BUGS BUNNY—Cartoon *1:30* 708571
(USA) INFOMERCIAL

6:35 (TBS) SCOOBY DOO—Cartoon 7267465

6:45 (21) BODY ELECTRIC—Exercise 1073823
(49) BLOOMBERG BUSINESS NEWS 68866939
(MAX) MOVIE (CC)—Comedy *1:35* ★★★
"Toto the Hero." 56850571

7 AM (2) (3) THIS MORNING (CC)—Smith/Zahn *2:00* 60262/60216
Scheduled: Whoopie Goldberg ("Boys on the Side"); author P.D. James ("Original Sin").
(4) (30) TODAY (CC)—Couric/Gumbel *2:00* 68858/15129
Scheduled: Cookbook author Perla Meyers.
(5) GOOD DAY NEW YORK *2:00* 42002
(7) (8) GOOD MORNING AMERICA (CC) —Gibson/Lunden *2:00* 93718/28200
Scheduled: A visit to Vermont's Killington Peak. Also: updates on the O.J. Simpson trial.
(9) EXOSQUAD—Cartoon 60200
(11) SONIC THE HEDGEHOG—Cartoon 62668
(13) SESAME STREET (CC) *1:00* 25823
(20) BLOOMBERG BUSINESS NEWS 17910
(25) BODY ELECTRIC—Exercise 75587
(31) SUPERTIME—In Japanese *2:00* 39755
(41) PROGRAMACION COMERCIAL
(47) LIFE TODAY—Religion 42020
(49) LAMB CHOP'S PLAY-ALONG! (CC) 99533
(55) VICTORY WITH MORRIS CERULLO 68842

(61) TRANSFORMERS: GENERATION 2 —Cartoon 838026
(A&E) MY FAMILY AND OTHER ANIMALS —Comedy-Drama *1:00* 178668
(BET) POWER OF PROPHECY 301397
(CNN) NEWS—Arceneaux/Cain *2:00*
(CSP) WASHINGTON JOURNAL *3:00* 744200
(DIS) UNDER THE UMBRELLA TREE (CC) —Puppets 767939
(E!) JOAN RIVERS *1:00* 548026
(ESN) SPORTSCENTER 637736
(FAM) POPEYE—Cartoon 548858
(MTV) GRIND—Eric Nies 466200
(NIK) BULLWINKLE—Cartoon 271194
(SHO) OWL/TV—Children 900674
(USA) CARTOON EXPRESS 820484
7:05 (TBS) TOM AND JERRY—Cartoon 1751571
7:15 (21) STRETCHING FOR LIFE—Yoga 50294945
7:30 (9) MIGHTY MAX—Cartoon 56007
(11) (20) SAMURAI SYBER-SQUAD—Adventure 47303/69295
(21) BARNEY & FRIENDS (CC) 34216
(25) HOMESTRETCH—Exercise 81194
(41) CLUB DE LOS TIGRITOS—Niños 45945
(47) UNIDOS PARA CRISTO—Religión 23755
(49) MISTER ROGERS (CC)—Children 18668
(55) THIS IS YOUR DAY—Religion 54649
(61) BOBBY'S WORLD (CC)—Cartoon 817533
(AMC) MOVIE—Drama *1:30* ★★ 221113
"Second Chance." Robert Mitchum.
(BET) CHANGING LIVES THROUGH FAITH —Religion 380804
(DIS) WONDERLAND (CC)—Children 842674
(ENC) MOVIE—Comedy *1:50* ★★★ 30269571
"The World of Henry Orient." Peter Sellers.
(ESN) SPORTSCENTER 649571
(FAM) INSPECTOR GADGET—Cartoon 454465
(LIF) EVERYDAY WORKOUT—Exercise 467939
(MTV) RUDE AWAKENING *1:30* 127303
(NIK) LOONEY TUNES—Cartoon 363129
(SC) PRESS BOX *1:00* 250543
(SHO) HENRY'S CAT—Cartoon 816281
(USA) TATTOOED TEENAGE ALIEN FIGHTERS (CC)—Fantasy 809991
7:35 (TBS) JETSONS—Cartoon 6654484
7:55 (TMC) MOVIE—Comedy (BW) *1:35* ★★ 52800649
"The Road to Hong Kong." Bing Crosby.
8 AM (9) PINK PANTHER (CC)—Cartoon 65281
(11) TRANSFORMERS: GENERATION 2 67649
(13) (49) BARNEY & FRIENDS (CC)—Children 10755/18397
(20) FLINTSTONES—Cartoon 30397
(21) SESAME STREET (CC) *1:00* 401129
(25) NEWSROOM 7125736
(41) CARRUSEL—Niños 58991
(47) UNIVERSAL CHURCH—En Español 67200
(55) FATHER TOM & FRIENDS 63823
(61) BONKERS (CC)—Cartoon 846910
(A&E) LOU GRANT—Drama *1:00* 179397
(BET) FROM THE HEART MINISTRIES—Religion *1:00* 941823
(CNB) MONEY WHEEL *4:00* 953262
(DIS) ADVENTURES OF WINNIE THE POOH (CC)—Cartoon 768533
(E!) GOSSIP SHOW 848378
(ESN) SPORTSCENTER 478910
(FAM) XUXA (CC)—Children 209842
(HBO) STOP THE SMOGGIES! 4188587
(LIF) OLD MacDONALD'S SING-A-LONG FARM—Children 385216
(NIK) WEINERVILLE—Variety 971264
(SHO) BUNCH OF MUNSCH (CC) 6858465
(TNT) SCOOBY DOO—Cartoon *1:00* 703991
(USA) CARTOON EXPRESS (CC) *1:00* 378649
8:05 (TBS) GILLIGAN'S ISLAND—Comedy 4192378
8:30 (9) PERFECT STRANGERS (CC) 64552
(11) GARFIELD—Cartoon 59620
(13) SHINING TIME STATION (CC) 19026
(20) CHILDREN'S ROOM 39668
(25) READING RAINBOW—Children 11200
(41) CHAVO—Comedia 57262
(47) PROGRAMACION COMERCIAL
(49) KIDSONGS (CC)—Music 17668
(55) CHURCH SERVICE—Catholic 62194
(61) GOOF TROOP (CC)—Cartoon 845281
(DIS) CARE BEARS (CC)—Cartoon 767804
(E!) Q & E! 847649
Interviewed: Mary Tyler Moore, Tim Allen.
(ESN) SPORTSCENTER 477281
(FAM) PRINCE VALIANT (CC)—Cartoon 208113
(HBO) ENCYCLOPEDIA (CC)—Children 486939
(LIF) YOUR BABY AND CHILD 384587
(MAX) MOVIE—Drama *1:25* ★ 4335991
"Modern Girls." Virginia Madsen.
(NIK) GUMBY—Children 321705
(SC) HORSE RACING FROM GULFSTREAM 296991
(SHO) AMERICAN HEROES & LEGENDS (CC) —Cartoon 4280587
8:35 (TBS) BEWITCHED—Comedy 7653649
9 AM (2) AMERICAN JOURNAL (CC) 13465
(3) MAURY POVICH (CC) *1:00* 58200
(4) OTHER SIDE *1:00* 56842
(5) GORDON ELLIOTT *1:00* 92668
Scheduled program topic: attraction to larger-size women.
(7) (8) REGIS & KATHIE LEE *1:00* 87736/85378
Scheduled: Singer Mary J. Blige. (Live)
(9) EMPTY NEST (CC)—Comedy 55804
(11) FAMILY MATTERS (CC)—Comedy 73200
(13) LAMB CHOP'S PLAY-ALONG! (CC) 24638
(20) INFOMERCIAL
(21) READING RAINBOW (CC) 73026
(25) GERBERT—Children 40692
(30) SALLY JESSY RAPHAEL *1:00* 142484
(31) KOREAN NEWS *1:00* 139910
(41) CHESPIRITO—Comedia *1:00* 14804
(47) VICTORY WITH MORRIS CERULLO 57823
(49) SESAME STREET (CC) *1:00* 58262
(50) FACES OF CULTURE *1:00* 451991
(55) HEADLINE NEWS 59674

(61) CUBHOUSE (CC)—Children 836533
(A&E) COLUMBO—Crime Drama *1:30* 522945
(AMC) MOVIE—Musical *1:35* ★★ 5277741
"Those Redheads from Seattle." Rhonda Fleming, Agnes Moorehead, Gene Barry.
(BET) ROC (CC)—Comedy 398303
(CNN) NEWS—Harris/Kelley *2:30*
(DIS) GUMMI BEARS (CC)—Cartoon 781484
(DSC) ASSIGNMENT (CC) *1:00* 710668
(E!) BEHIND THE SCENES *1:00* 275533
(ESN) SKIING *1:00* 189129
Men's combined slalom competition in the World Alpine Championships, taped today in Sierra Nevada, Spain.
(FAM) WALTONS—Drama *1:00* 747754
(FX) DYNASTY—Drama *1:00* 5324533
(HBO) MOVIE (CC)—Science Fiction *1:15*
"Robot Wars." 7442620
(LIF) SISTERS (CC)—Drama *1:00* 978620
(MTV) VIDEOS *1:00* 547736
(NIK) RUGRATS (CC)—Cartoon 626197
(SC) TRAINING AND NUTRITION 2000 210571
(TNN) VIDEOMORNING *3:00* 451281
(TNT) PINK PANTHER—Cartoon 227216
(USA) MacGYVER—Adventure *1:00* 358842
9:05 (TBS) HAPPY DAYS—Comedy 4017674
9:15 (SHO) MOVIE—Comedy *1:40* ★★ 91347842
"The Gods Must Be Crazy II." N!xau.
9:30 (2) HARD COPY (CC)—Newsmagazine 39991
(9) (20) FAMILY FEUD—Game 84804/48804
(11) DIFFERENT WORLD (CC)—Comedy 80200
(13) MISTER ROGERS (CC)—Children 48026
(25) PAPPYLAND—Children 35378
(47) KENNETH COPELAND—Religion 82007
(55) INFOMERCIAL
(61) DOOGIE HOWSER, M.D. (CC) 667945
(BET) WHAT'S HAPPENING!!—Comedy 934649
(DIS) POOH CORNER (CC)—Children 416668
(ENC) MOVIE—Comedy *1:55* ★★★ 76416113
"The Fearless Vampire Killers."
(NIK) DAVID THE GNOME—Cartoon 742007
(SC) BODY MOVES—Exercise 321045
(TNT) JETSONS—Cartoon 854804
9:35 (TBS) THREE'S COMPANY—Comedy 5526303
9:45 (TMC) MOVIE—Mystery (BW) *1:50* ★★★
"Dark Passage." 35995991
10AM (2) MARILU—Discussion *1:00* 89397
Scheduled topic: finding romance.
(3) JENNY JONES—Discussion *1:00* 76823
(4) LEEZA—Discussion *1:00* 74465
(5) MONTEL WILLIAMS *1:00* 21397
Scheduled: Updates on past guests.
(7) ROLONDA—Discussion *1:00* 16465
Scheduled discussion topic: using sex as a means to an end.
(8) PHIL DONAHUE (CC) *1:00* 14007
(9) WHO'S THE BOSS? (CC)—Comedy 28736
(11) HAPPY DAYS—Comedy 13804
(13) PUZZLE PLACE (CC)—Children 62991
(20) CHURCH SERVICE—Catholic 77858
(25) CHALLENGE OF THE UNKNOWN 46587
(30) MONTEL WILLIAMS *1:00* 21736
(31) BODY ELECTRIC—Exercise 80991
(41) ¡PAPA SOLTERO!—Comedia 17674
(47) JACK VAN IMPE—Religion 75620
(50) READING RAINBOW (CC) 572303
(55) MOVIE—Drama *1:30* ★ 63033
"Trading Hearts." (1988) Tepid romance between a former ballplayer (Raul Julia) and a supper-club entertainer (Beverly D'Angelo). Yvonne: Jenny Lewis.
(61) RICHARD BEY—Discussion *1:00* 919945
Scheduled program topic: disapproving of a sister's lifestyle.
(BET) WHAT'S HAPPENING NOW!! 665007
(BRV) NATIONAL ARTS CALENDAR 936151
(DIS) DUMBO'S CIRCUS (CC) 631769
(DSC) HOME MATTERS 639674
(E!) BEHIND THE SCENES 194194
(ESN) FITNESS PROS—Exercise 911200
(FAM) 700 CLUB—Religion *1:30* 543026
(FX) HART TO HART *1:00* 6648194
(LIF) OUR HOME *1:00* 456823
(MAX) MOVIE—Crime Drama (BW) *1:30* ★★★
"Appointment with Danger." 621858
(MTV) JAMS *2:00* 939571
(NIK) MUPPET BABIES—Cartoon 637216
(SC) NBA BASKETBALL *2:30* 244939
Detroit at New Jersey, taped yesterday.
(TNT) BUGS BUNNY—Cartoon *1:00* 122842
(USA) MURDER, SHE WROTE (CC)—Mystery *1:00* 901303
10:05 (TBS) LITTLE HOUSE ON THE PRAIRIE—Drama *1:00* 4894194
10:30 (9) WHO'S THE BOSS? (CC)—Comedy 57216
(11) HAPPY DAYS—Comedy 79484
(13) STORYTIME (CC)—Children 99262
(20) FOCUS 19804
(31) TODAY'S GOURMET 37262
(41) DR. CANDIDO PEREZ—Comedia 77026
(47) SERA ANUNCIADO
(A&E) COLUMBO—Crime Drama *1:30* 672842
(AMC) MOVIE—Comedy (BW) *1:15* ★★ 1150804
"The Bohemian Girl." Stan Laurel.
(BET) SCREEN SCENE—Magazine 394587
(BRV) OLIVER TWIST—Drama 778910
(DIS) FRAGGLE ROCK (CC)—Children 787668
(DSC) START TO FINISH—Crafts 426179
(E!) COMING ATTRACTIONS 850113
(ESN) BODYSHAPING—Exercise 560945
(HBO) MOVIE (CC)—Comedy *1:30* ★ 231638
"Weekend at Bernie's II." Jonathan Silverman.
(NIK) MUPPET SHOW—Children 721561
11AM (2) (3) PRICE IS RIGHT *1:00* 69533/69587
(4) JERRY SPRINGER—Discussion *1:00* 67129
(5) JONES & JURY 86303
(7) (8) MIKE & MATY (CC) *1:00* 43259/27571
Scheduled: Singer Vince Gill.
(9) RICHARD BEY—Discussion *1:00* 65755
(11) CHARLES PEREZ—Discussion *1:00* 50823
Scheduled topic: confronting a friend about their mean-spirited behavior.

13 SESAME STREET (CC) *1:00* 92674
20 HOME SHOPPING NETWORK *4:00* 411216
21 WILD AMERICA (CC)—Wildlife 72295
25 WONDERS UNDER THE SEA 68571
30 LEEZA—Discussion *1:00* 34200
31 EUROPEAN JOURNAL 85787
41 LLEVATELO—Juego *1:00* 58465
47 A BUENA HORA *1:00* 43213
61 GERALDO—Discussion *1:00* 826281
Scheduled topic: transvestism and gangs.
BET IN YOUR EAR—Music *2:00* 277026
BRV CHAMPLIN ON FILM—Interview 325842
DIS MY LITTLE PONY TALES 327200
DSC EASY DOES IT 573804
E! TALK SOUP 503668
ESN SPORTSCENTER 942910
FX FANTASY ISLAND—Drama *1:00* 6731858
LIF BARBARA WALTERS INTERVIEWS (CC) 833823
A 1988 conversation with Glenn Close.
NIK ALLEGRA'S WINDOW—Children 677674
SHO MOVIE (CC)—Drama BW *1:50* ★★★
"The Children's Hour." 3435465
TNT KNOTS LANDING—Drama *1:00* 119378
USA MAJOR DAD (CC)—Comedy 119620
11:05 TBS MATLOCK (CC)—Drama *1:00* 7641939
11:30 5 NEWS
21 HOMETIME—Home Repair 22754
25 AMERICAN ADVENTURE—History 69200
31 AMERICA'S DEFENSE MONITOR 35246
55 INFOMERCIAL
BRV BERNICE BOBS HER HAIR *:50* 1054649
CNN CNN & CO. (CC)—Discussion 125281
DIS MOUSE TRACKS (CC)—Cartoon 408129
DSC LYNETTE JENNINGS HOME 574533
E! NEWS DAILY 504397
ENC MOVIE—Drama *2:10* ★★ 23052991
"Honkytonk Man." Clint Eastwood.
ESN SPORTSCENTER 950939
FAM CABLE HEALTH CLUB 838378
LIF TRACEY ULLMAN—Comedy 834552
MAX MOVIE—Thriller *1:30* ★★★ 747620
"See No Evil." Mia Farrow, Norman Eshley.
NIK GULLAH GULLAH ISLAND 678303
USA MAJOR DAD (CC)—Comedy 127649
11:35 TMC MOVIE (CC)—Comedy *1:55* ★★
"The Distinguished Gentleman." 17717939

AFTERNOON

Noon 2 3 7 8 NEWS
4 ANOTHER WORLD (CC) *1:00* 47910
5 O.J. SIMPSON TRIAL *1:00* 70216
9 30 RICKI LAKE *1:00* 56705/65587
11 21 JUMP STREET (CC) *1:00* 92823
13 LEARN TO READ 13842
21 FRUGAL GOURMET (CC) 53262
25 G.E.D.—Instruction 95216
31 EYE ON DANCE 51842
41 ROSA SALVAJE—Novela *1:00* 90465
47 MARIELENA—Novela *2:00* 95484
49 LEGENDARY TRAILS (CC) *1:00* 29991
50 SCIENTIFIC AMERICAN FRONTIERS (CC) *1:00* 955587
55 700 CLUB—Religion *1:00* 56787
61 JERRY SPRINGER *1:00* 584668
A&E POLICE STORY *1:00* 752484
AMC MOVIE—Comedy BW *1:30* ★★★ 352533
"The Great McGinty." Brian Donlevy.
CNB MONEY WHEEL *4:00* 781587
CNN O.J. SIMPSON TRIAL (CC) *3:00* 815939
DIS WUZZLES (CC)—Cartoon 761620
DSC GRAHAM KERR—Cooking 108129
E! O.J. SIMPSON TRIAL *8:00*
[VCR Plus users: for the first six hours, 4705552; for the remainder, 315945.]
ESN SPORTSCENTER 488397
FAM LET'S MAKE A DEAL—Game 382129
FX PERSONAL FX: THE COLLECTIBLES *1:00* 5598991
HBO MOVIE (CC)—Comedy *1:30* ★★ 367465
"Ace Ventura: Pet Detective." PG-13; for details, see the Close-up on p. 68.
LIF LIVE FROM QUEENS *1:00* 914262
MTV VIDEOS *1:00* 545718
NIK TIMMY THE TOOTH—Children 721741
NSP NEWSPORT TALK *2:00* 2539804
TNN ALEENE'S CRAFTS—Instruction 141842
TNT CHiPs—Crime Drama *1:00* 877755
USA QUANTUM LEAP (CC) *1:00* 370804
12:05 TBS PERRY MASON BW *1:00* 7152587
12:30 2 3 YOUNG AND THE RESTLESS (CC)—Serial *1:00* 954736/941262
7 8 LOVING (CC)—Serial 80649/71991
13 G.E.D.—Instruction 42842
21 BURT WOLF'S TABLE 22228
25 G.E.D.: EN ESPANOL—Instrucción 39194
31 FIRING LINE—Discussion 77378
BRV MOVIE—Drama BW *1:55* ★★★ 4792281
"The Spy Who Came In from the Cold." See 8 P.M. for movie details.
DIS JIM HENSON'S MOTHER GOOSE STORIES (CC)—Children 410484
DSC GREAT CHEFS—GREAT CITIES 748281
ESN SPORTSCENTER 117397
FAM $100,000 NAME THAT TUNE 922281
NIK LITTL' BITS—Cartoon 746823
SC INSIDE SKIING 923533
TNN COOKIN' U.S.A. 865910
12:50 SHO MOVIE—Science Fiction *1:40* 17711571
"Nukie." Glynis Johns, Ronald France.
1 PM 4 30 DAYS OF OUR LIVES (CC)—Serial *1:00* 36858/78007
5 FAMILY TIES (CC)—Comedy 12649
7 8 ALL MY CHILDREN (CC)—Serial *1:00* 78804/72674
9 JENNY JONES—Discussion *1:00* 89303
Scheduled program topic: revealing a secret.
11 IN THE HEAT OF THE NIGHT (CC)—Crime Drama *1:00* 56741
13 FRENCH IN ACTION 90262

21 NATHALIE DUPREE COOKS 41552
25 YOUNG ASTRONAUTS *:45* 5484026
31 SAFE AT HOME PLATE *1:00* 65533
41 CORAZON SALVAJE—Novela *1:00* 56723
49 HOMETIME—Home Repair 98804
55 HEADLINE NEWS 67113
61 SUSAN POWTER—Discussion 837397
Scheduled topic: psychic predictions.
A&E ROCKFORD FILES (CC) *1:00* 738804
BET VIDEO SOUL—Music *2:00* 679200
DIS MOVIE—Cartoon *1:20* ★★ 6317736
"The Care Bears Movie."
DSC WORLD CLASS CUISINE 272823
ESN SENIOR GOLF *2:00* 909465
Final-round play in the Royal Caribbean Classic, taped Feb. 5 in Key Biscayne, Fla.
FAM FACE THE MUSIC—Game 547129
FX EIGHT IS ENOUGH *1:00* 5514939
LIF DESIGNING WOMEN (CC) 543303
MAX MOVIE—Comedy-Drama *1:30* ★★
"The Lords of Flatbush." 988007
MTV VIDEOS *3:00* 431991
NIK EUREEKA'S CASTLE—Children 270465
SC NEWSPORT TALK *2:00* 671668
TNN COUNTRY TODAY—Magazine 120484
TNT KUNG FU—Drama *1:00* 959303
USA MAGNUM, P.I. *1:00* 389552
1:05 TBS MOVIE—Western *1:45* ★★ 42315674
"Fort Worth." (1951) Randolph Scott uses the power of the press to combat tyranny. Lunsford: David Brian. Gabe: Ray Teal. Flora: Phyllis Thaxter. Amy: Helena Carter.
1:30 2 3 BOLD AND THE BEAUTIFUL (CC) —Serial 49378/36804
5 I LOVE LUCY—Comedy BW 87552
13 CHARLIE ROSE—Discussion *1:00* 777649
21 GOURMET COOKING 72769
49 FRUGAL GOURMET (CC) 49755
50 LIFE OF GEORGE WASHINGTON 862823
55 INFOMERCIAL
61 COSBY SHOW (CC)—Comedy 564804
AMC MOVIE—Drama *1:35* ★★ 7866200
"Escape to Burma." Robert Ryan.
DSC HOME MATTERS 747552
FAM TRIVIAL PURSUIT—Game 921552
HBO MAKING OF HEAVEN AND EARTH —Documentary 118026
LIF DESIGNING WOMEN (CC) 934026
NIK LASSIE—Drama BW 745194
TMC MOVIE—Comedy *2:30* ★★ 377259
"The Hallelujah Trail." Burt Lancaster.
TNN VIDEOPM—Music Videos *3:30* 135991
1:45 ENC MOVIE—Comedy *2:00* ★★ 2068858
"What Did You Do in the War, Daddy?"
2 PM 2 3 AS THE WORLD TURNS (CC)—Serial *1:00* 30587/54113
4 MAURY POVICH (CC) *1:00* 52755
Scheduled topic: narrow escapes from death.
5 CUBHOUSE (CC)—Children 2303
7 8 ONE LIFE TO LIVE (CC)—Serial *1:00* 76303/74945
9 HUNTER—Crime Drama *1:00* 29465
11 BIKER MICE—Cartoon 1787
21 JENKINS' ART WORKSHOP 70755
25 BILL NYE—Children 14113
30 ANOTHER WORLD (CC) *1:00* 94194
31 IMAGINELAND—Children 43200
41 SIRENA—Novela *1:00* 18303
47 PELICULA—Drama *2:00* 30668
"Cuando los hijos se van." (Mexicana; 1968) Un matrimonio trata de adaptarse a una nueva vida ahora que sus hijos se han marchado de casa. Amparo Rivelles, Fernando Soler.
49 GRAHAM KERR'S KITCHEN 2587
55 MOVIE—Drama *2:00* ★★ 52804
"Carnival Story." (1954) Steamy melodramatics involving a sexy Fraulein (Anne Baxter) with several men in a touring American carnival. Joe: Steve Cochran. Frank: Lyle Bettger.
61 FAMILY MATTERS (CC)—Comedy 233262
A&E McCLOUD—Crime Drama *1:30* 196007
DSC START TO FINISH—Crafts 579020
E! O.J. SIMPSON TRIAL CONTINUES
FAM SPLIT SECOND—Game 316571
FX FAMILY AFFAIR—Comedy 3032910
HBO MOVIE (CC)—Comedy *2:00* ★★ 674007
"Toys." Robin Williams, Michael Gambon.
LIF OUR HOME *1:00* 730397
NIK GUMBY—Children 379002
NSP NEWSPORT JOURNAL *3:30* 6023668
TNT HOW THE WEST WAS WON *1:00* 495200
USA $100,000 PYRAMID—Game 770755
2:30 5 BOBBY'S WORLD (CC)—Cartoon 9113
11 TALE SPIN (CC)—Cartoon 1991
13 SESAME STREET (CC)—Children 9939
21 JOY OF PAINTING 98649
25 DISTRICT 9 AT A GLANCE 41755
31 KIDSONGS (CC)—Music 61194
49 SHINING TIME STATION (CC) 7151
61 DARKWING DUCK (CC)—Cartoon 977194
BRV BERNICE BOBS HER HAIR *:50* 2550378
DIS NEW ADVENTURES OF WINNIE THE POOH (CC)—Cartoon 795552
DSC EASY DOES IT 798026
FAM LET'S MAKE A DEAL—Game 575179
FX PET DEPARTMENT—Magazine 8200804
MAX MOVIE—Adventure *1:30* ★ 249620
"Double Blast." Dale "Apollo" Cook.
NIK ADVENTURES OF TINTIN 796668
SHO MOVIE—Drama *3:05* ★★★ 52515823
"Hawaii." Julie Andrews, Max von Sydow.
USA QUICKSILVER—Game 401113
2:50 TBS TON OF FUN—Cartoon 59463007
3 PM 2 3 GUIDING LIGHT (CC) *1:00* 6991/6945
4 SALLY JESSY RAPHAEL *1:00* 4587
5 61 TINY TOONS (CC) 8910/252397
7 8 GENERAL HOSPITAL (CC)—Serial *1:00* 83216/81858
9 TOP COPS 4736
11 DARKWING DUCK (CC)—Cartoon 9804
13 21 NEW YORK LEARNS 8692/59262
A profile of a Rochester family that attends a

O.J. Simpson Trial: Coverage may interrupt scheduled programming this week.

Family Learning Center, where adults can finish high-school or vocational training.
(20) EXOSQUAD—Cartoon 19674
(25) IMAGINATION STATION—Children 93620
(30) RICKI LAKE—Discussion *1:00* 85216
(31) BARNEY & FRIENDS (CC) 39007
(41) MARIA CELESTE—Novela *1:00* 27674
(49) PUZZLE PLACE (CC)—Children 8194
(50) MANAGEMENT REVOLUTION *1:00* 895026
(AMC) MOVIE—Adventure *1:50* ★★★★ "The Thief of Bagdad." 6846842
(BET) VIDEO VIBRATIONS—Music *1:30* 331303
(CNN) NEWS (CC)—Allen/Waters
(DIS) GUMMI BEARS (CC)—Cartoon 239705
(DSC) LYNETTE JENNINGS HOME 529705
(ESN) 1980 NCAA FINAL FOUR HIGHLIGHTS 413823
Louisville, UCLA, Purdue, Iowa.
(FAM) BLACK STALLION (CC)—Drama 302378
(FX) GREATEST AMERICAN HERO—Fantasy *1:00* 7321910
(LIF) THIRTYSOMETHING (CC) *1:00* 845668
(NIK) LOONEY TUNES—Cartoon 329787
(SC) SPORTSWRITERS *1:00* 962397
(TNT) WILD WILD WEST *1:00* 880194
(USA) PRESS YOUR LUCK—Game 759262
3:05 (TBS) TOM & JERRY KIDS—Cartoon 6583804
3:30 (5) (61) TAZ-MANIA (CC) 4858/989939
(9) TOP COPS 8668
(11) GOOF TROOP (CC)—Cartoon 3736
(13) (25) (49) READING RAINBOW (CC) —Children 4484/46200/2026
(20) BOTS MASTER—Cartoon 44858
(21) KIDSONGS (CC)—Music 93194
(31) STORYTIME (CC)—Children 73939
(A&E) BANACEK—Crime Drama *1:30* 430910
(BRV) NATIONAL ARTS CALENDAR 705939
(CNN) TALKBACK LIVE (CC) 488262
(DIS) QUACK ATTACK (CC)—Cartoon 707397
(DSC) GRAHAM KERR—Cooking 793571
(ESN) RUNNING AND RACING 153939
(FAM) PUNKY BREWSTER—Comedy 525674
(NIK) BEETLEJUICE—Cartoon 791113
(USA) SCRABBLE—Game 586858
3:35 (TBS) CAPTAIN PLANET (CC) 2236200
3:45 (ENC) MOVIE—Comedy *1:40* ★★ 35467397 "Oh, God! You Devil." George Burns.
4 PM (2) GERALDO—Discussion *1:00* 5026
Scheduled topic: disapproving of a daughter's dating habits.
(3) (7) OPRAH WINFREY (CC) *1:00* 2552/99823
Scheduled topic: reunions with former friends.
(4) PHIL DONAHUE (CC) *1:00* 9754
Scheduled topic: disliking a child's spouse.
(5) (61) ANIMANIACS (CC) 1115/853754
(8) JUVENILE JUSTICE 9303
(9) RICHARD BEY—Discussion *1:00* 40571
Scheduled program topic: disapproving of a sister's lifestyle.

Tuesday GUIDELINES

☐ **Movie:** The ★★ 1992 suspense thriller **"Unlawful Entry"** casts Ray Liotta as a cop who becomes obsessed with a married yuppie (Madeleine Stowe). Kurt Russell also stars. —8 PM (5) (61)

☐ **Nova** commemorates the 50th anniversary of the liberation of Auschwitz with a profile of the "Nazi Designers of Death" who ordered the camp's construction. —8 PM (13) (49)

☐ **Movie:** The 1995 TV-movie **"In the Shadow of Evil"** stars Treat Williams as a wily detective who's hit with amnesia while investigating a serial-murder case. —9 PM (2) (3)

☐ **Movie:** The British series *Cracker* cracked last month's CableAce awards, winning honors for movie/miniseries and for star Robbie Coltrane. This week's entry, a taut and complex 1994 mystery about a murderous cult leader titled **"The Big Crunch,"** reveals why. —9 PM, 1 AM [Early Wed.] (A&E)

☐ Joey Lawrence (*Blossom*) guests on **The John Larroquette Show** as Carly's younger brother, Sonny. —9:30 PM (4) (30)

☐ The mother of all sweeps episodes for **Grace Under Fire** finds Grace encountering a long-lost face from her very distant past: the son she gave up for adoption as a teenager. Tom Scott guests as the young man. —9:30 PM (7) (8)

☐ The new zone commander on **NYPD Blue** seems more concerned about the budget being busted by overtime than in the detectives busting bad guys. Larry Joshua plays the bureaucratic captain. —10 PM (7) (8)

Tuesday Evening

	6:00	6:30	7:00	7:30	8:00	8:30
						Prime Time
2	News	CBS News	Hard Copy	Entmt. Tonight	Rescue 911	
3	News	CBS News	Inside Edition	American Journal	Rescue 911	
4	News	NBC News	Extra	Inside Edition	Wings	Mad About You
5	Current Affair	Roseanne	Roseanne	Simpsons	**Movie:** *Unlawful Entry*	
7	News	ABC News	Jeopardy!	Wheel of Fortune	Full House	Me and the Boys
8	News	ABC News	Jeopardy!	Wheel of Fortune	Full House	Me and the Boys
9	Married...	Cosby Show	Married...	Highway Patrol	Marker	
11	Full House	Doogie Howser	Fresh Prince	Family Matters	**Movie:** *Tightrope*	
13	N.J. News	Business Report	MacNeil, Lehrer		Nova	
20	Mighty Max	Garfield	Home Shopping Network			
21	MacNeil, Lehrer		ITN World News	Metro Guide	Amer. Experience	
25	Students (4:30)	Asia Now	Le Journal	One World...	Schools/Thought	Asian America
30	News	NBC News	Extra	Hard Copy	Wings	Mad About You
31	I Fatti Vostri			News from Italy	**Movie:** *Ceddo*	
41	Noticias	Noticiero	Volver a empezar		Agujetas de color de rosa	
47	Noticiero	Telenoticias	Café con aroma de mujer		Pasiones secretas	
49	Bill Nye	Business Report	MacNeil, Lehrer		Nova	
50	N.J. News	Business Report	N.J. News	New Jersey Live!	College Basketball	
55	Jeopardy!	Wheel of Fortune	Oprah Winfrey		**Movie:** *Heartburn*	
61	Simpsons	Coach	Roseanne	Murphy Brown	**Movie:** *Unlawful Entry*	
			CABLE-TV CHANNELS			
A&E	Police Story		Rockford Files		Biography	
BET	Rap City (4:30)	Screen Scene	What's Hap'ning...	Sanford	Roc	ComicView
CNB	Bus. Insiders	Business Ton.	Mutual Fund	Money Tonight	Cal Thomas	Equal Time
CNN	O.J. Simpson Trial (4:30)				News; Moneyline (8:20)	Crossfire
DSC	Wings		Beyond 2000	Next Step	Terra X	Treasure Hunters
E!	O.J. Simpson Trial Continues				Gossip Show	Fashion File
ESN	Up Close	SportsCenter		College Basketball: Purdue at Michigan State		
FAM	Rin Tin Tin K-9	New Lassie	Waltons		Evening Shade	Evening Shade
FX	Mission Impossible		Hart to Hart		Jane Wallace	Home & Away
LIF	Supermarket	Shop 'til Drop	Designing Women	Designing Women	Unsolved Mysteries	
MSG	Off the air		Pregame (7:05)	NBA Basketball: Bucks at Knicks		
MTV	Videos		Sandblast	Alt. Nation	Prime Time	
NIK	Hey Dude	Rugrats	Doug	Looney Tunes	Dream/Jeannie	Bewitched
TBS	G. Pains (6:05)	Andy (6:35)	Boss? (7:05)	Boss? (7:35)	**Movie:** *Return to Mayberry* (8:05)	
TNN	Club Dance		American Skyline	Country News	Marty Party	
TNT	Starsky & Hutch		Heat of the Night		NBA Basketball	
USA	Tattooed Fighters	Cartoon Express	Wings	Wings	Murder, She Wrote	
			PREMIUM CHANNELS			
AMC	**Movie** (5:00)	...Attractions	**Movie:** *The Sign of the Cross*			
BRV	**Movie:** *Faces* (5:30)				**Movie:** *The Spy Who Came In...*	
DIS	Charlie & Snoopy	Family Circus	**Movie:** *The Jetsons Meet the Flintstones*			Disney (8:35)
ENC	**Movie:** *Travels with My Aunt* (5:30)			**Movie:** *Vigilante Force*		
HBO	**Movie:** *Desire and Hell at Sunset Motel*			Making of...	**Movie:** *Ace Ventura: Pet Detective*	
MAX	**Movie:** *Home Alone 2: Lost in New York*				**Movie:** *Woman of Desire*	
NSP	NSP Tonite	NSP Tonite	George Blaney	College Basketball: St. John's at Seton Hall		
SC	John MacLeod	Horse Racing	Pregame	NHL Hockey: Islanders at Lightning		
SHO	**Movie:** *Sparkle* (5:35)			Black Filmmakers	**Movie:** *Sketch Artist II*	
TMC	**Movie:** *Pastime* (5:40)		**Movie:** *Super Mario Bros.* (7:15)			

	Prime Time					
	9:00	9:30	10:00	10:30	11:00	11:30
2	**Movie:** *In the Shadow of Evil*				News	David (11:35)
3	**Movie:** *In the Shadow of Evil*				News	David (11:35)
4	Frasier	John Larroquette	Dateline NBC		News	Jay Leno (11:35)
5	**Movie** (Cont.)		News		Cops	M*A*S*H
7	Home Improve.	Grace Under Fire	NYPD Blue		News	Nightline (11:35)
8	Home Improve.	Grace Under Fire	NYPD Blue		News	Nightline (11:35)
9	Watcher		News		Jenny Jones	
11	**Movie** (Cont.)			News	Cheers	Murphy Brown
13	Frontline		Women's Voices		Charlie Rose (11:25)	
20	Heat of the Night		News	Highway Patrol	Top Cops	Love Connection
21	Amer. Experience (Cont.)				...Being Served?	ITN World News
25	Korean News		Polish/Slavic	Sneak Previews	Out of Ireland	Media Watch
30	Frasier	John Larroquette	Dateline NBC		News	Jay Leno (11:35)
31	**Movie** (Cont.)		Radiotalk TV	News City	Bloomberg News	Korean News
41	Marimar		Primer impacto: Edición nocturna		Noticias	Noticiero
47	**Película:** *Chicas en peligro*				Telenoticias	Comercial
49	Mommy, Who'll Take Care of Me?		Witness...	Lost and Found	Messengers from Moscow	
50	College Basketball (Cont.)		This Old House	Hometime	N.J. News	...Being Served?
55	**Movie** (Cont.)		News	Star Trek: The Next Generation		**Movie**
61	**Movie** (Cont.)		News	Murphy Brown	Coach	Star Trek: NG
	CABLE-TV CHANNELS					
A&E	**Movie:** *Cracker: The Big Crunch*					
BET	Video Soul				Roc	Jazz Central
CNB	Rivera Live		Charles Grodin		Real Personal	Equal Time
CNN	Larry King Live		News	Showbiz Today	Sports	O.J. Simpson Trial Wrap-Up
DSC	How the West Was Lost		Walk on the Wild Side		Terra X	Treasure Hunters
E!	Talk Soup	News Daily	David Letterman		Howard Stern	Howard Stern
ESN	Basketball (Cont.)	College Basketball: Florida at Georgia				SportsCenter
FAM	Rescue 911		700 Club		Father Dowling Mysteries	
FX	Dynasty		In Living Color	In Living Color	Sound FX	
LIF	**Movie:** *Passion Flower*				Unsolved Mysteries	
MSG	NBA Basketball (Cont.)		Live from the Play-By-Play			Basketball
MTV	Prime (Cont.)		Bellamy: Variety	Bellamy: Booty	Beavis/Butt-head	Beavis/Butt-head
NIK	I Love Lucy	Mary Tyler Moore	Taxi	Taxi	Bob Newhart	Dick Van Dyke
TBS	**Movie** (Cont.)		Matlock (10:05)			
TNN	Music City Tonight			Club Dance		Country News
TNT	NBA Basketball— Warriors at Timberwolves (Cont.)			**Movie:** *Across 110th Street*		
USA	Boxing: Morrison-Merritt (heavyweights)				Wings	Wings
	PREMIUM CHANNELS					
AMC	**Movie:** *The Song of Bernadette* (9:05)					
BRV	**Movie** (Cont.)		Brooklyn Bridge	Martha Graham in Japan		
DIS	Incredible Voyage of Bill Pinkney		**Movie:** *Heartsounds*			
ENC	**Movie:** *The China Syndrome*					**Movie**
HBO	**Movie** (Cont.)	**Movie:** *Hard to Kill*			**Movie:** *Body of Influence* (11:15)	
MAX	**Movie** (Cont.)	**Movie:** *Fleshtone* (9:40)			Hot Line (11:10)	**Movie** (11:40)
NSP	Basketball (Cont.)	NSP Talk			NSP Journal	Infomercial
SC	NHL Hockey (Cont.)			Postgame	Horse Racing	Harness Racing
SHO	**Movie** (Cont.)	**Movie:** *Sins of the Night* (9:40)			**Movie:** *Dinosaur Island* (11:15)	
TMC	**Movie:** *Distinguished Gentleman*			**Movie:** *Dracula Rising* (10:55)		

11 BONKERS (CC)—Cartoon 5571
13 BILL NYE (CC)—Children 3991
The Science Guy springs into a discussion of Earth's seasons.
20 BIKER MICE—Cartoon 50465
21 CARMEN SANDIEGO (CC) 85129
25 ARTV—Children 32007
30 FRESH PRINCE (CC)—Comedy 58620
31 IN THE MIX (CC)—Teenagers 58674
41 CRISTINA—Discusión *1:00* 33281
47 SEVCEC—Discusión *1:00* 43787
49 BARNEY & FRIENDS (CC)—Children 1533
50 G.E.D. (CC)—Instruction 148620
55 LAVERNE & SHIRLEY—Comedy 1945
The girls are recruited for an Army film, unaware of its topic: prostitution.
BRV OLIVER TWIST—Drama 880674
CNB MARKET WRAP *2:00* 51674
CNN INSIDE POLITICS (CC) 5558649
DIS FRAGGLE ROCK (CC)—Children 786804
DSC GREAT CHEFS OF NEW ORLEANS 789378
E! O.J. SIMPSON TRIAL CONTINUES
ESN POWDER TIME—Warren Miller 238674
Heliskiing and cliff jumping in Canada.
FAM I'M TELLING—Game 127129
FX WONDER WOMAN *1:00* 7413945
HBO LIFESTORIES: FAMILIES IN CRISIS (CC) 134804
The story of Kevin Tunnell (Sam Rockwell), who, as a 17-year-old drunken driver, was responsible for the death of a young woman. [HBO is advising viewer discretion.]
LIF MOVIE—Drama *2:00* 319668
"Scandal in a Small Town." (Made for TV; 1988) A cocktail waitress (Raquel Welch) with a shady past accuses a high-school instructor (Ronny Cox) of teaching anti-Semitism. Julie: Christa Denton.
MAX MOVIE—Drama *2:00* ★★ 311026
"Rocky II." Sylvester Stallone, Talia Shire.
MTV GRIND—Eric Nies 870741
NIK MUPPET BABIES—Cartoon 770620
SC NEWSPORT JOURNAL 340026
TMC MOVIE (CC)—Comedy *1:40* ★★ 7461945
"Josh and S.A.M." Jacob Tierney, Noah Fleiss.
TNT MOVIE—Western *2:00* ★★ 438755
"Overland Pacific." (1954) An agent (Jock Mahoney) is sent to discover who's stirring up the Indians and delaying the railroad. Ann: Peggie Castle. Jessie: Adele Jergens.
USA MacGYVER—Adventure *1:00* 133200
4:05 TBS FLINTSTONES—Cartoon 5565939
4:20 CNN MONEYLINE (CC) 38992007
4:30 5 61 POWER RANGERS (CC) 6649/453718
8 NEWS
11 ALADDIN (CC)—Cartoon 1755
13 GHOSTWRITER (CC)—Children 5303
Jamal, Alex and Craig visit the video store, where Ghostwriter helps them find clues that lead to the arsonist.
20 FLINTSTONES—Cartoon 56649
21 BARNEY & FRIENDS (CC) 98723
25 WORKING WITH STUDENTS *2:00* 238755
30 FRESH PRINCE (CC)—Comedy 54804
31 VIDEO MUSIC BOX *1:00* 466736
49 SESAME STREET (CC) *1:00* 83281
50 PUZZLE PLACE (CC)—Children 144804
55 FAMILY FEUD—Game 7129
BET RAP CITY—Music *2:00* 256533
BRV ARTSBREAK 886858
CNN O.J. SIMPSON TRIAL (CC) *3:30* 971674
DIS UNDER THE UMBRELLA TREE (CC) —Puppets 888216
DSC WORLD CLASS CUISINE 778262
ESN SPORTS ON TAP—Quiz 234858
FAM MASTERS OF THE MAZE—Game 670723
HBO MOVIE (CC)—Drama *1:30* ★★ 454945
"Violets Are Blue." Sissy Spacek, Kevin Kline.
MTV SANDBLAST—Game 470705
NIK LEGEND OF THE HIDDEN TEMPLE —Game 776804
SC BODY MOVES—Exercise 339910
4:35 TBS BRADY BUNCH—Comedy 5079656
5 PM 2 7 NEWS *1:00*
3 8 55 NEWS
4 LIVE AT FIVE *1:00* 9484
5 MONTEL WILLIAMS—Discussion *1:00* 9262
Scheduled discussion topic: feeling betrayed by a friend or relative.
9 RICKI LAKE—Discussion *1:00* 1216
Scheduled topic: homemakers vs. mothers who work outside the home.
11 20 V.R. TROOPERS (CC) 1649/18991
13 CARMEN SANDIEGO (CC)—Children 2397
21 SESAME STREET (CC) *1:00* 73842
30 MARRIED . . . WITH CHILDREN (CC) —Comedy 47026
41 PRIMER IMPACTO—Magazine *1:00* 1026
Entre los segmentos: "Circulo de Misterios."
47 OCURRIO ASI 2000—Magazine *1:00* 7804
50 BARNEY & FRIENDS (CC) 517216
61 ALADDIN (CC)—Cartoon 257842
A&E LOU GRANT—Drama *1:00* 142303
AMC MOVIE—Western *1:25* ★★ 6597113
"Kansas Raiders." Audie Murphy.
BRV CHAMPLIN ON FILM—Interview 195422
DIS KIDS INCORPORATED (CC) 289200
DSC WILD THINGS 579200
ESN JAM CENTRAL—Basketball 425668
Bulls center Bill Wennington is the guest.
FAM MAXIMUM DRIVE—Game 307823
FX BATMAN—Adventure 3023262
MTV REAL WORLD 305465
NIK ADVENTURES OF PETE & PETE 379282
Little Pete (Danny Tamborelli) is grounded for a month when a home experiment backfires, ruining Dad's lawn.
SC CLUB GOLF 606194
TNN WILDHORSE SALOON *1:00* 425281
USA KNIGHT RIDER—Adventure *1:00* 773842
5:05 TBS SAVED BY THE BELL (CC) 6032484

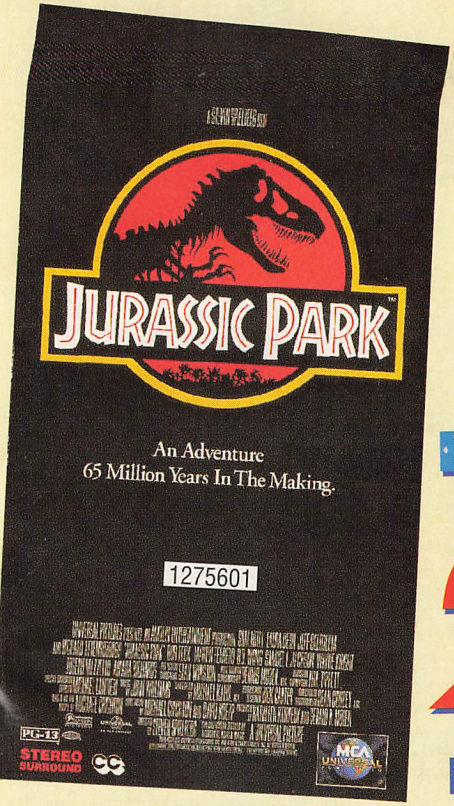

OWN ANY 6 HIT MOVIES -FOR- 29¢ ea

Plus 2 more at great savings.

See details inside.

"IT'S HERE"
THE NUMBER ONE BOX OFFICE HIT OF ALL TIME!

OWN 6 MOVIES 29¢ each.

US 2 MORE REAT SAVINGS!

SEE DETAILS.

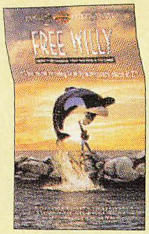

FREE WILLY
1147503

WYATT EARP
1291400

THE FUGITIVE
1197706

ATHER	0000802
ATHER: PART II	0001800
ATHER: PART III	0842302
NOCENCE	1207307
EN CAN'T JUMP	1014406
ID CONFUSED	1188606
ER 57	1087709
FOR DEATH	0045807
YOUNG	1104306
TS SOCIETY	0850602
TRAINS AND ILES	0439406
SHRUNK THE KIDS	0850404
BLEW UP THE KID	1091107
N	1174804
	1149400
THINGS	1198704
NG	1064005
TALE	1221506
	0004309

GETTYSBURG	1213305
OUT FOR JUSTICE	0977207
NEW JACK CITY	0971507
CURLY SUE	0579805
MY GIRL	0693408
MY GIRL 2	1268309
HOME ALONE	0104208

IN THE LINE
OF FIRE
1190107

FERN GULLY:
THE LAST RAINFOREST
1006808

CHITTY CHITTY BANG BANG	0054809
THE CUTTING EDGE	1039809
MUCH ADO ABOUT NOTHING	1208701
CONEHEADS	1179001
ANOTHER STAKEOUT	1238203
KATHY SMITH'S ULTIMATE STOMACH&THIGH WORKOUT	0576306
GOOD MORNING VIETNAM	0548206
MADE IN AMERICA	1150606
IN THE NAME OF THE FATHER	1247709
RICHARD SIMMONS: SWEATIN' TO THE OLDIES 1	0648303
YOUNG GUNS	0726604
YOUNG GUNS II	0041202
THE BEST LITTLE WHOREHOUSE IN TEXAS	0216606
TRUE ROMANCE (RATED VERSION)	1234400
BEETLEJUICE	0633008
IMITATION OF LIFE	0221101
THE PRINCE OF TIDES	0847103
JUNGLE FEVER	0559104
DEATH BECOMES HER	1071505
THE AIR UP THERE	1260009
LIONHEART	0524504
THE MAGIC VOYAGE	1219906
UNDERCOVER BLUES	1207000
THE NUTCRACKER (BARYSHNIKOV)	0289504
WEEKEND AT BERNIES 2	1153907
BENNY & JOON	1108307
HOWARDS END	1102805
LEARN TAI CHI	1165604
GREASE	0207407

CLUB FAVORITES

VITH WOLVES	0805200
OD MEN	1106301
GER	1149301
OF CANS (1992)	1071406
RE STRIKES BACK	0091009
F THE JEDI	0354704
EEN TOMATOES	1005404
ON MAN	1199306
HILLBILLIES	1208305
XTRA-TERRESTRIAL	0681106
NE 2: EW YORK	1104900
MARE BEFORE S	1261809
S	1278704
N	1009901
CE OF THE LAMBS	0805309
AMILY VALUES	1232701
O RETURN	1127109
	0198200
MEN (1949)	0876409
BOY SCOUT	0779108
CING	0495507

THE PIANO	1237809
INDECENT PROPOSAL	1142009
THE ABYSS	0881102
OUT OF AFRICA	0213108
NOWHERE TO RUN	1121003
JUDGMENT NIGHT	1193101
FATAL ATTRACTION	0439307
HARD TO KILL	0953505
THE CRYING GAME	1106004
MISERY	0776302
ROAD HOUSE (1989)	0287508
THE ALAMO	0058305
EDDIE MURPHY: RAW	0439208
THE ROBE	0063107
SLIVER	1147008
GROUNDHOG DAY	1108406
ESCAPE FROM NEW YORK (DIRECTORS CUT)	1249507
GERONIMO: AN AMERICAN LEGEND	1246404
AN AFFAIR TO REMEMBER	0880609
TEENAGE MUTANT NINJA TURTLES III	1102706
BODY OF EVIDENCE (R-RATED)	1120609
THE ADDAMS FAMILY	1000900
SCENT OF A WOMAN	1121300

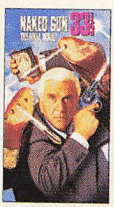

THE NAKED GUN 33⅓:
THE FINAL INSULT
1286707

PRETTY WOMAN
0904102

OVER 300 MOVIES TO CHOOSE FROM

BEING HUMAN	1285204
GREEDY	1276302
ABOVE THE RIM	1298405
A HOME OF OUR OWN	1302504
KALIFORNIA	1302405
NFL'S 100 GREATEST FOLLIES	1319904
POSSE (1994)	1302306
SURVIVING THE GAME	1286509
BURN FAT AND GET FIT WITH SUSAN POWTER	1312404
ANGIE	1273309
BAD GIRLS	1285808
BITTER MOON	1286400
BLINK	1262203
BLUE CHIPS	1270503
BODY SNATCHERS (1993)	1251800
THE CHASE	1268507
HEAVEN AND EARTH	1251701
THE HOUSE OF THE SPIRITS	1274307
HOUSE PARTY 3	1260504
I'LL DO ANYTHING	1274406
LIKE WATER FOR CHOCOLATE	1273408
CAROUSEL	1277904
CHINA MOON	1285105

STAR WARS
0056408

ALL DOGS GO TO HEAVEN
0289702

INTERSECTION	1268804
THE KING AND I	1277805
MIDNIGHT COWBOY DELUXE 25TH ANN. EDITION	1276401
MY FATHER THE HERO	1268200
NO ESCAPE	1288505
ON DEADLY GROUND	1251909
REALITY BITES	1260900
THE REF	1273200
REN & STIMPY: THE CLASSICS	1299007
SEARCHING FOR BOBBY FISCHER	1255207
SERIAL MOM	1275809
SHADOWLANDS	1239201
SOUTH PACIFIC	1277508
STATE FAIR	1277607
SUGAR HILL	1264506
A STREETCAR NAMED DESIRE (DIRECTOR'S CUT)	1257302
THREESOME	1282805
WAYNE'S WORLD 2	1249200
CHARLOTTE'S WEB	0209502
MAJOR LEAGUE	0447805
MAJOR LEAGUE 2	1269406

THE PELICAN BRIEF
1251305

ACE VENTURA: PET DETECTIVE
1242908

OKLAHOMA!	1277706
WHAT'S EATING GILBERT GRAPE?	1264605
WOODSTOCK: 25TH ANNIVERSARY DIRECTOR'S CUT	1276500
THE GREATEST STORY EVER TOLD	0085506
FIDDLER ON THE ROOF	0055103
THE JOY LUCK CLUB	1218106
DRAGON:THE BRUCE LEE STORY	1150705
THE BIBLE...IN THE BEGINNING	0074708
HOOK	0854307
BEN-HUR (1959)	0260307
ROOKIE OF THE YEAR	1179803
RAIDERS OF THE LOST ARK	0910802
INDIANA JONES AND THE TEMPLE OF DOOM	0910703
INDIANA JONES AND THE LAST CRUSADE	0910604
THE GOOD, THE BAD AND THE UGLY	0058206
POETIC JUSTICE	1189109
THE HUNT FOR RED OCTOBER	0825000
A PERFECT WORLD	1237205
ONCE UPON A FOREST	1121706
TOP GUN	0426908
MY FAIR LADY	0350702
MY COUSIN VINNY	1033109
ROBIN HOOD: PRINCE OF THIEVES	0976803
UNFORGIVEN (1992)	1084003
JFK	0788901
BACKDRAFT	0559005
RUDY	1240209
3 NINJAS KICK BACK	1286608

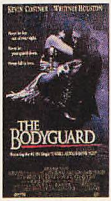

THE BODYGUARD
1105907

SISTER ACT
1071208

FOUR WEDDINGS AND A FUNERAL
1302900

SISTER ACT 2
1268101

SLEEPLESS IN SEATTLE
1154905

AN
for
AT

SON IN LAW	1192301
BRAM STOKER'S DRACULA	1102904
A RIVER RUNS THROUGH IT	1087600
CITY SLICKERS	0862904
PATRIOT GAMES	1051309
RAIN MAN	0286906
ROCK-A-DOODLE	1001403
BOYZ N THE HOOD	0385906
LETHAL WEAPON	0630806
LETHAL WEAPON 2	0642702
LETHAL WEAPON 3	1051507
FIELD OF DREAMS	0920306
THE PRINCESS BRIDE	0125005
9 1/2 WEEKS	0270801
BEACHES	0549808
WHO FRAMED ROGER RABBIT	0549907
MALICE	1226505
PETER PAN (MARY MARTIN)	0897009
LAWRENCE OF ARABIA 30TH ANNIVERSARY EDITION	1068501
MY LIFE	1246305
THE MAN WITHOUT A FACE	1190909
WHEN HARRY MET SALLY...	0391409
BLAZING SADDLES	0001206
KINDERGARTEN COP	0523407
APOCALYPSE NOW	0200105
ANNIE	0151605
SLEEPING WITH THE ENEMY	0105304
COP AND A HALF	1145903
FATHER OF THE BRIDE (1992)	1071000
KING OF KINGS	0257600
THELMA & LOUISE	0743203
THE SECRET GARDEN (1993)	1188804

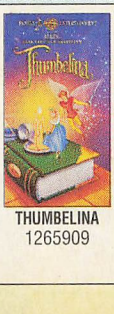

THUMBELINA
1265909

CITY SLICKERS II: THE LEGEND OF CURLY'S GOLD
1296805

THE COLOR PURPLE	0630103
WE'RE BACK	1206903
LOOK WHO'S TALKING NOW	1237304
FAR AND AWAY	1046507
THE HAND THAT ROCKS THE CRADLE	1071109
A LEAGUE OF THEIR OWN	1075803

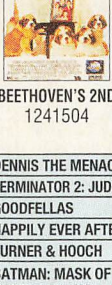

BEETHOVEN'S 2ND
1241504

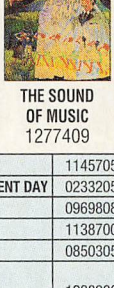

THE SOUND OF MUSIC
1277409

DENNIS THE MENACE	1145705
TERMINATOR 2: JUDGMENT DAY	0233205
GOODFELLAS	0969808
HAPPILY EVER AFTER	1138700
TURNER & HOOCH	0850305
BATMAN: MASK OF THE PHANTASM	1238906
AN OFFICER AND A GENTLEMAN	0202101
ROBOCOP 3	1226604
THE LAST ACTION HERO	1154806
STRIKING DISTANCE	1200708
REMAINS OF THE DAY	1232503
ROBIN HOOD: MEN IN TIGHTS	1179704
THE BEAR	0599308
ON GOLDEN POND	0052308
SEVEN BRIDES FOR SEVEN BROTHERS	0251801
THE PROGRAM	1192400
THE BLACK STALLION	0050401
THE GETAWAY (1994)	1260405
ABOVE THE LAW	0633602
MEDICINE MAN	1070408
SOMMERSBY	1120906
DIE HARD	0367607
DIE HARD 2: DIE HARDER	0041806
GHOST	0826008

DA
A F
CLI
THI
THI
THI
RE
FRI
DE
BE
E.T
HO
LOS
THI
CH
8 S
BE
THI
AD
PO
WI
LIT
THI
DIR

ANY 6 MOVIES FOR 29¢ EACH
PLUS 2 MORE AT GREAT SAVINGS!

Details inside.

...and you have over 300 selections on these six pages.

THE SANDLOT	1146000
DEATH WARRANT	0916809
THE LONGEST DAY 50TH ANN. EDITION (COLOR)	1237403
THE FIVE HEARTBEATS	0297408
BUNS OF STEEL 1	0345900
3 NINJAS	1069806
THE THING CALLED LOVE	1190800
ORLANDO	1238807
CAPE FEAR (1991,P&S)	0779009
A CHRISTMAS CAROL	0271007
JANE FONDA'S COMPLETE WORKOUT	0635904
STRICTLY BALLROOM	1192103
SINGLE WHITE FEMALE	1061407
UNIVERSAL SOLDIER	1059104

THE TEN COMMANDMENTS (1956) 0202606

THE FIRM 1154400

THE GOOD SON	1198803
DYING YOUNG	0029009
THE SECRET GARDEN (1949)	0739409
MR. JONES	1229905
HEART AND SOULS	1179100
UNTAMED HEART	1108208
A DANGEROUS WOMAN	1240506
HOUSESITTER	1051606
THE DISTINGUISHED GENTLEMAN	1107804
FLESH AND BONE	1226208
SINGIN' IN THE RAIN (REMASTERED)	0693606
SUPER MARIO BROTHERS	1175306
MALCOLM X	1107903
STEEL MAGNOLIAS	0597807

UNDER SIEGE	1077908
BASIC INSTINCT	1033208
STAR TREK II: THE WRATH OF KHAN	0201301
STAR TREK III: THE SEARCH FOR SPOCK	0201608
STAR TREK IV: THE VOYAGE HOME	0430603
STAR TREK V: THE FINAL FRONTIER	0448605
STAR TREK VI: THE UNDISCOVERED COUNTRY	1001007
INTO THE WEST	1239706
STAR TREK 1: THE MOTION PICTURE	0203505
MANHATTAN MURDER MYSTERY	1189505
FEARLESS	1207109
SIX DEGREES OF SEPARATION	1246206
FOR LOVE OR MONEY	1198506
PREDATOR	0364901
PREDATOR 2	0104307
POINT BREAK	0337204
BOXING HELENA	1190701
FRIDAY THE 13TH-JASON GOES TO HELL	1192004
WEST SIDE STORY	0050500
TOTAL RECALL	0227603
LIFE WITH MIKEY	1172709
CONSENTING ADULTS	1101609
SHORT CUTS	1249606
AND THE BAND PLAYED ON	1240100
CB4	1126903
BLADERUNNER: THE DIRECTOR'S CUT	1097906
HOT SHOTS PART DEUX	1176809
INDOCHINE (SUBTITLED)	1188903
TO KILL A MOCKINGBIRD	0102202
ALIVE	1147305
JOSH AND S.A.M.	1233808
CAMELOT	0602706
BOILING POINT	1124304
FIRE IN THE SKY	1134303
JANE FONDA'S STRESS REDUCTION	1165109
FALLING DOWN	1134006
THE DEER HUNTER	0212407
GHOST IN THE MACHINE	1237601
EDWARD SCISSORHANDS	0104604
CLEOPATRA	0057901
THREE OF HEARTS	1152305
SESAME STREET PRESENTS: FOLLOW THAT BIRD	0611707
BAD LIEUTENANT	1133305
TOM AND JERRY: THE MOVIE	1126804

SCARFACE (1983)	0216804
ALIEN	0000208
ALIENS	0360909
ALIEN 3	1042506
PAINT YOUR WAGON	0304907
COMING TO AMERICA	0441600
GUILTY AS SIN	1173103
NATIONAL LAMPOON'S LOADED WEAPON 1	1145804
CASABLANCA 50TH ANNIVERSARY EDITION	0865204

NEW RELEASES

CLEAN SLATE	1302108
COPS AND ROBBERSONS	1310804
THE COWBOY WAY	1292705
CROOKLYN	1293505
THE FAVOR	1292200
GETTING EVEN WITH DAD	1310606
GUARDING TESS	1299700
THE HUDSUCKER PROXY	1287101
JIMMY HOLLYWOOD	1297902
LITTLE BIG LEAGUE	1292903
MONKEY TROUBLE	1298603
THE PAPER	1285501
WITH HONORS	1291509

MENACE II SOCIETY	1200609
DOCTOR ZHIVAGO	0002600
FULL METAL JACKET	0632505
PLATOON	0650002
FOR A FEW DOLLARS MORE	0751701
THE NEVERENDING STORY	0604603
HOW THE WEST WAS WON	0266908
BACK TO THE FUTURE	0211409
BACK TO THE FUTURE PART II	0921304
BACK TO THE FUTURE PART III	0497008
PURE COUNTRY	1094507
CARLITO'S WAY	1229301

WILLY WONKA AND THE CHOCOLATE FACTORY 0606103

WHAT'S LOVE GOT TO DO WITH IT? 1218007

SON OF THE PINK PANTHER	1191907
SILVERADO	0181008
DRIVING MISS DAISY	0982207
HARD TARGET	1179605

© 1995, The Columbia House Company

All movies available in VHS only.

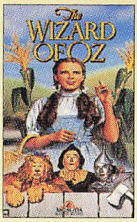

THE WIZARD OF OZ
0001404

PHILADELPHIA
1251404

Just write in the numbers of the 6 movies you want for 29¢ each, plus shipping and handling. In exchange, you agree to buy just six more movies in the next three years, at our regular Club prices (which currently start as low as $19.95, plus shipping and handling)—and you may cancel membership at any time after doing so. What's more, you can get two more movies for the low price of $6.95 each *and have much less to buy later* (see complete details in coupon).

Free Video Magazine sent every four weeks (up to 13 times a year), reviewing our *Director's Selection* — plus scores of alternate movies, including many lower-priced cassettes, down to $14.95. And you may receive Special Selection mailings up to four times a year (a total of up to 17 buying opportunities).

Buy only what you want! If you want the *Director's Selection*, do nothing — it will be sent automatically. If you'd prefer an alternate selection, or none at all, just mail the response card always provided by the date specified. And you'll always have 14 days to decide; if not, you may return the selection at our expense.

INSTANT BONUS PLAN

As soon as you become a member, you'll *immediately* be eligible for our generous money-saving bonus plan! It enables you to enjoy more great savings on the movies you want—right from the start of your membership!

10-Day Risk-Free Trial. We'll send details of the Club's operation with your introductory package. If not satisfied, return everything within 10 days for a full refund and no further obligation.

For fastest service, use your credit card and our toll-free number. Call 24 hours a day.

1-800-544-4431 Dept. WV7
(For New Video Club Members Only.)

COLUMBIA HOUSE VIDEO CLUB
Entertaining America... One Person at a Time®

Advance Selections
MORE GREAT SAVINGS– HAVE LESS TO BUY LATER!

You may order one or two more movies now for $6.95 each–and have less to buy later! What's more, each discount purchase reduces your membership obligation by one!

COLUMBIA HOUSE VIDEO CLUB Dept. WV7
P.O.Box 1112, Terre Haute, IN 47811-1112

Yes, please enroll me under the terms outlined in this advertisement. As a member. I need buy just six more movies at regular Club prices within the next three years.

Send me these 6 movies for 29¢ each
plus $1.60 each shipping and handling (a total of $11.34)

#	#
#	#
#	#

Please check how paying:

☐ My check is enclosed. BLH/BLL/BLP
☐ Charge my introductory movies and future Club purchase to: BLJ/BLM/BLQ
☐ MasterCard ☐ Diners Club
☐ AMEX ☐ VISA ☐ Discover

Account # _____

Expiration Date _____

Signature _____

Also send my first selection for $6.95 plus $1.75 shipping/handling which I'm adding to my $11.34 payment (total $20.04). I then need buy only 5 more (instead of 6) in the next 3 years. #

And also send still one more selection for an additional $6.95 plus $1.75 shipping/handling (total $28.74). I then need buy only 4 more (instead of 6) in 3 years. #

Name _____

Address _____ Apt. _____

City _____

State _____ Zip _____

Phone (____) _____

Do any of the following apply to you? (41)
☐ I own a Personal Computer (1)
☐ I own a PC with a CD-ROM (2)
☐ I plan to buy a PC with a CD-ROM (3)

Note: Columbia House Video Club reserves the right to request additional information, reject any application or cancel any membership. Canadian residents will be serviced from Toronto. Offer limited to residents of the contiguous United States. Residents of Alaska, Hawaii, Puerto Rico, U.S. territories. APO and FPO addresses please write for separate offer. **Applicable sales tax added to all orders.** 1400 N. Fruitridge Avenue, Terre Haute, IN 47811-1112. 1472/S95

5:30 (3) (8) NEWS

(11) SAVED BY THE BELL (CC) 2007
Kelly asks the others to baby-sit her brother while she gets her picture taken. Zack: Mark-Paul Gosselaar. Kelly: Tiffani-Amber Thiessen.

(13) DISCOVER NEW JERSEY 3755

(20) SONIC THE HEDGEHOG—Cartoon 43129

(30) CHEERS (CC)—Comedy 78484

(31) NEWS CITY—Report 65910

(49) CARMEN SANDIEGO (CC)—Children 1397

(50) YAN CAN COOK 168484

(56) INSIDE EDITION (CC) 8281

(61) FULL HOUSE (CC)—Comedy 971910
Stephanie (Jodie Sweetin) accidentally lops off Jesse's precious locks while giving him a "pretend" haircut. Jesse: John Stamos.

(BRV) MOVIE—Drama (BW) *2:10* ★★★ 1310991
"Faces." (1968) Actor John Cassavetes wrote and directed this searingly realistic study of middle-class marriage. Jeannie: Gena Rowlands. Richard: John Marley. Maria: Lynn Carlin. Chet: Seymour Cassel.

(DTS) MICKEY MOUSE CLUB (CC) 706668

(DSC) UNDERSEA WORLDS 792842

WORLD BROADCAST PREMIERE

Kurt Russell
Madeleine Stowe
Ray Liotta

They're being stalked...
terrorized...
and driven to murder.
They should never have called the cops.

UNLAWFUL ENTRY

FOX

TONIGHT 8:00 PM

THOUGH EDITED FOR TELEVISION, DUE TO SOME VIOLENT CONTENT, PARENTAL DISCRETION ADVISED.

FOX 5

(ENC) MOVIE—Comedy *1:55* ★★★ 81510769
"Travels with My Aunt." Maggie Smith.
(ESN) NBA TODAY 145910
(FAM) THAT'S MY DOG—Game 975115
(FX) BATMAN—Adventure 8204620
(MTV) MOST WANTED JAMS 775197
(NIK) CLARISSA EXPLAINS IT ALL (CC) —Comedy 700484
Clarissa's dad is scheduled to speak at her school's career night.
(NSP) JOHN MacLEOD: BASKETBALL 5122084
(SC) DEAN SMITH: BASKETBALL 320262
5:35 (SHO) MOVIE—Drama *1:40* ★★ 84161262
"Sparkle." Philip M. Thomas, Irene Cara.
(TBS) SAVED BY THE BELL (CC) 8731668
5:40 (TMC) MOVIE—Drama *1:35* ★★ 82855755
"Pastime." William Russ, Glenn Plummer.

EVENING

6PM (2) (3) (4) (7) (8) (30) NEWS
(5) CURRENT AFFAIR (CC) 6282
(9) MARRIED . . . WITH CHILDREN (CC) [illegible]
Al (Ed O'Neill) wants to buy a new car, but the cash he digs up for the down payment is a bit less than the amount he had buried. Tony: John Welsh. Lewis: Marc Bentley. Vince: Mike Tino. Peggy: Katey Sagal.

(11) FULL HOUSE (CC)—Comedy 2620
Stephanie (Jodie Sweetin) joins a Little League team to impress a boy (Sean Fox), who's impressed indeed—by her curveball.
(13) (50) NEW JERSEY NEWS 2228/165397
(20) MIGHTY MAX—Cartoon 60642
(21) MacNEIL, LEHRER (CC) 1:00 81587
(31) I FATTI VOSTRI—In Italian *1:30* 121991
(41) NOTICIAS
(47) NOTICIERO 8484
(49) BILL NYE (CC)—Children 1910
(55) JEOPARDY! (CC)—Game 5194
(61) SIMPSONS (CC)—Cartoon 976823
While working for Fat Tony (Joe Mantegna), Bart gains enough influence with his boss to solve his problems with Principal Skinner—perhaps permanently.
(A&E) POLICE STORY *1:00* 758668
(CNB) BUSINESS INSIDERS 80674
(DIS) CHARLIE BROWN AND SNOOPY 796281
(DSC) WINGS—Documentary [illegible] 766200
(E!) [illegible] SON TRIAL CONTINUES
(ESN) UP CLOSE—Discussion 142823
(FAM) RIN TIN TIN K-9 COP (CC) 1256[illegible]
(FX) MISSION IMPOSSIBLE *1:00* [illegible]
(HBO) MOVIE—Comedy *1:30* 422[illegible]
"Desire and Hell at Sunset Motel." Sherilyn Fenn, Whip Hubley, David Hewlett.

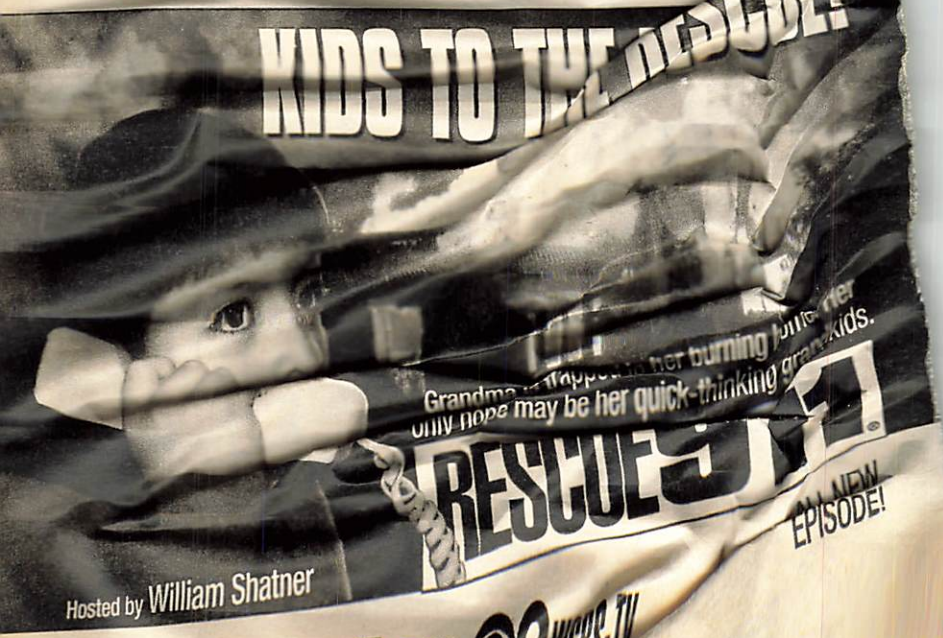

CC 8PM 2 WCBS-TV

For details of movies on premium channels, see page 249.

(LIF) **SUPERMARKET SWEEP**—Game 725692
(MAX) **MOVIE (CC)**—Comedy *1:55* ★★ 7840705
"Home Alone 2: Lost in New York." Macaulay Culkin, Joe Pesci, Daniel Stern.
(MTV) **VIDEOS** *1:00* 938842
(NIK) **HEY DUDE**—Children 797397
Ted persuades Brad to go on a date with him before he leaves for summer school.
(NSP) **NEWSPORT TONITE** 9023295
(SC) **JOHN MacLEOD: BASKETBALL** 423303
(TNN) **CLUB DANCE** *1:00* 953129
(TNT) **STARSKY & HUTCH** *1:00* 873939
(USA) **TATTOOED TEENAGE ALIEN FIGHTERS (CC)**—Fantasy 402842
6:05 (TBS) **GROWING PAINS**—Comedy 1338113
6:30 (2) (3) **CBS NEWS (CC)**—Chung/Rather 246/552
(4) (30) **NBC NEWS (CC)**—Tom Brokaw 194/66649
(5) **ROSEANNE (CC)**—Comedy 1194
D.J.'s scholastic honor is the only bright light on the horizon as the Conners' financial outlook becomes increasingly dim. Leon: Martin Mull. Mike: Mark Blum. Nancy: Sandra Bernhard.

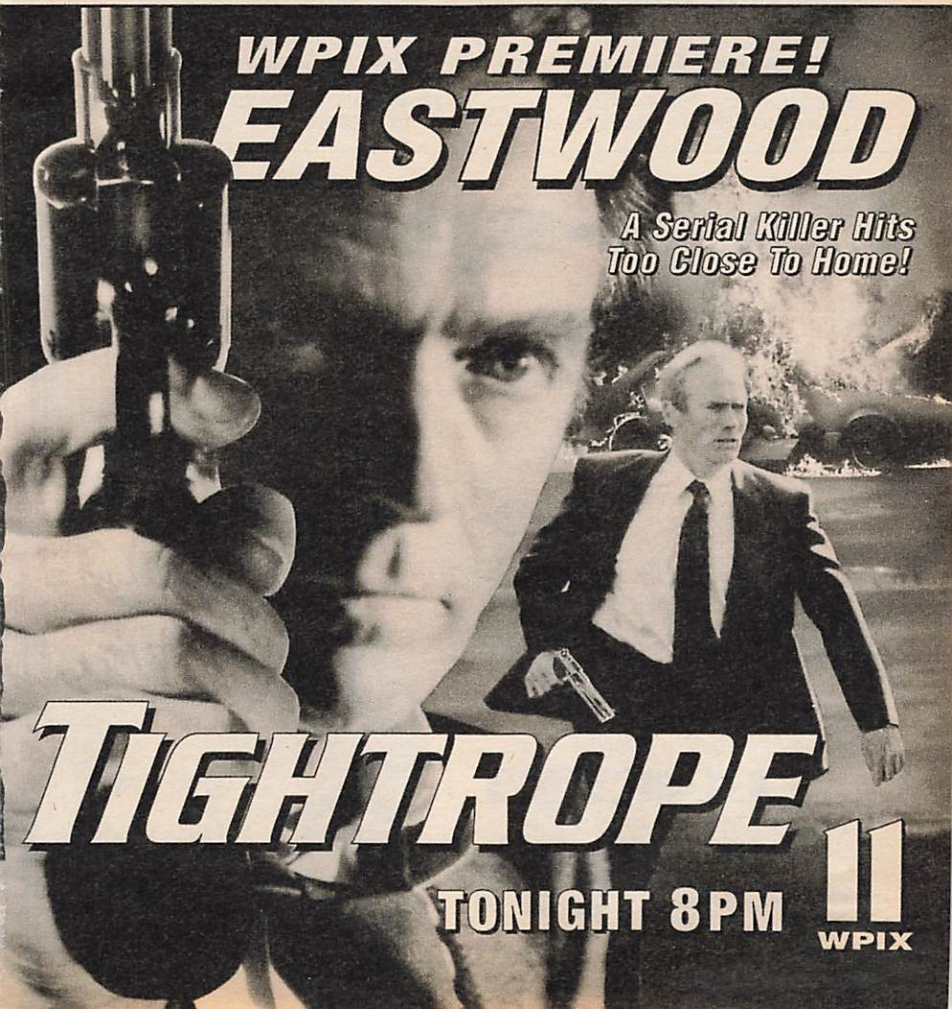

7 8 ABC NEWS (CC)—Peter Jennings 6262/4804

9 COSBY SHOW (CC)—Comedy 8804
Cliff plays peacemaker for estranged friends (Red Buttons; E.G. Marshall) whose children are engaged. Loretta: Audrey Landers. Jonathan: Kenneth Meseroll. Clair: Phylicia Rashad. Cliff: Bill Cosby.

11 DOOGIE HOWSER, M.D. (CC) 6200
Doogie's ego takes a beating when a winsome nurse (Eva Loseth) chooses Vinnie over him.

13 49 50 NIGHTLY BUSINESS REPORT 4620/2262/156649
Part 1 of three on tax preparation.

20 GARFIELD AND FRIENDS—Cartoon 51194

25 ASIA NOW—Report 33736

41 NOTICIERO UNIVISION 4842

47 TELENOTICIAS—Raul Peimbert 9736

55 WHEEL OF FORTUNE (CC)—Game 2674

61 COACH (CC)—Comedy 403213
Luther fights against the cereal killers who took away his favorite breakfast food; and Howard gets a new secretary—his wife (Georgia Engel). Mrs. Thorkenson: Pat Crawford.

AMC CLASSIC COMING ATTRACTIONS 233129

BET SCREEN SCENE—Magazine 429587

CNB BUSINESS TONIGHT (CC) 48246

DIS SPECIAL VALENTINE WITH THE FAMILY CIRCUS—Cartoon 9092668

ESN SPORTSCENTER *1:00* 134587

FAM NEW LASSIE (CC)—Drama 128858

LIF SHOP 'TIL YOU DROP—Game 440864

NIK RUGRATS (CC)—Cartoon 788649
Tommy and his baby sitter deal with a monster in the house.

NSP NEWSPORT TONITE 1950467

SC INSIDE HORSE RACING 341755

USA CARTOON EXPRESS (CC) 493194

6:35 TBS ANDY GRIFFITH—Comedy BW 9593945

7 PM 2 HARD COPY (CC)—Newsmagazine 8945

3 INSIDE EDITION (CC) 2571

Side-splitting

bonus episode!

Mad About You

Jamie plays matchmaker, and gets burned!

Wings

Joe and Helen crash a wedding—and cause a divorce!

ALL-NEW

must see tv!

For details of movies on premium channels, see page 249.

4 30 EXTRA (CC) 7723/27262
Scheduled: Sharon Stone.

5 ROSEANNE (CC)—Comedy 9561
Dan and Roseanne look at Darlene in a new light after David (Johnny Galecki) spends the night in her room. Darlene: Sara Gilbert. Dan: John Goodman. Roseanne: Roseanne Arnold.

7 8 JEOPARDY! (CC)—Game 8587/6129

9 MARRIED . . . WITH CHILDREN (CC) 2945
Bud (David Faustino) is desperately seeking Susan—or any girl who'll date him—while Al comes up with a million-dollar idea that looks . . . desperate. Freddy: Vonni Ribisi.

11 FRESH PRINCE (CC)—Comedy 4113
In the series pilot, Philadelphia youth Will Smith is sent to the ritzy Los Angeles neighborhood to live with relatives. Vivian: Janet Hubert. Philip: James Avery. Carlton: Alfonso Ribeiro.

13 49 MacNEIL, LEHRER (CC) *1:00* 61115/61197

20 HOME SHOPPING NETWORK *2:00* 19754

21 ITN WORLD NEWS 74571

25 LE JOURNAL: FRENCH NEWS 98129

41 VOLVER A EMPEZAR—Novela *1:00* 55945

47 CAFE CON AROMA DE MUJER *1:00* 35113

50 NEW JERSEY NEWS 424552

55 OPRAH WINFREY (CC) *1:00* 64649
Scheduled topic: reunions with former friends.

61 ROSEANNE (CC)—Comedy 244378
Conclusion. Roseanne's meddling results in silence between the sisters, but Jackie has exciting news to share. Gary: Brian Kerwin. Roseanne: Roseanne Arnold.

A&E ROCKFORD FILES (CC) *1:00* 211552

AMC MOVIE—Drama BW *2:10* ★★★ 8281858
"The Sign of the Cross." Charles Laughton.

BET WHAT'S HAPPENING NOW!! 691262

CNB MUTUAL FUND INVESTOR 76939

DIS MOVIE—Cartoon *1:35* 2553991
"The Jetsons Meet the Flintstones."

DSC BEYOND 2000—Magazine 474656

FAM WALTONS—Drama *1:00* 653129

(FX) **HART TO HART** *1:00* 9318804
(LIF) **DESIGNING WOMEN (CC)** 390533
(MSG) **SPORTSDESK** 9700216
(MTV) **SANDBLAST**—Game 498129
(NIK) **DOUG**—Cartoon 274638
Doug's dad gets down to the business of making money when he starts his own company; Doug inspires a case of hero worship.
(NSP) **GEORGE BLANEY: BASKETBALL** 6861571
(SC) **ISLANDERS PREGAME** 799858
(TNN) **AMERICAN SKYLINE**—Magazine 426910
(TNT) **IN THE HEAT OF THE NIGHT**—Crime Drama *1:00* 518465
(USA) **WINGS (CC)**—Comedy 774571
(VH1) **BIG '80s**—Music Videos 235620
7:05 (MSG) **KNICKS PREGAME** 30987282
(TBS) **WHO'S THE BOSS? (CC)** 5691533
7:15 (TMC) **MOVIE (CC)**—Adventure *1:45* ★★
"Super Mario Bros." 13733910
7:30 (2) **ENTERTAINMENT TONIGHT (CC)** 910
(3) **AMERICAN JOURNAL (CC)** 736
(4) **INSIDE EDITION (CC)** 378
(5) **SIMPSONS (CC)**—Cartoon 7378
While working for Fat Tony (Joe Mantegna), Bart gains enough influence with his boss to solve his problems with Principal Skinner—perhaps permanently. Neil Patrick Harris has a voice cameo.
(7) (8) **WHEEL OF FORTUNE (CC)** 8674/6216
(9) **HIGHWAY PATROL** 1736
A Middletown man who allegedly threw a rock through a window.
(11) **FAMILY MATTERS (CC)**—Comedy 2464
Harriette (JoMarie Payton Noble) tries to fit in with Laura's friends, but gets the cold shoulder—from Laura. And Waldo's not so hot as Eddie's new hire at Mighty Weenie.
(21) **METRO GUIDE** 48282
(25) **ONE WORLD, ONE VOICE** 22620
(30) **HARD COPY (CC)**—Newsmagazine 55533
(31) **NEWS FROM ITALY**—In Italian 55587

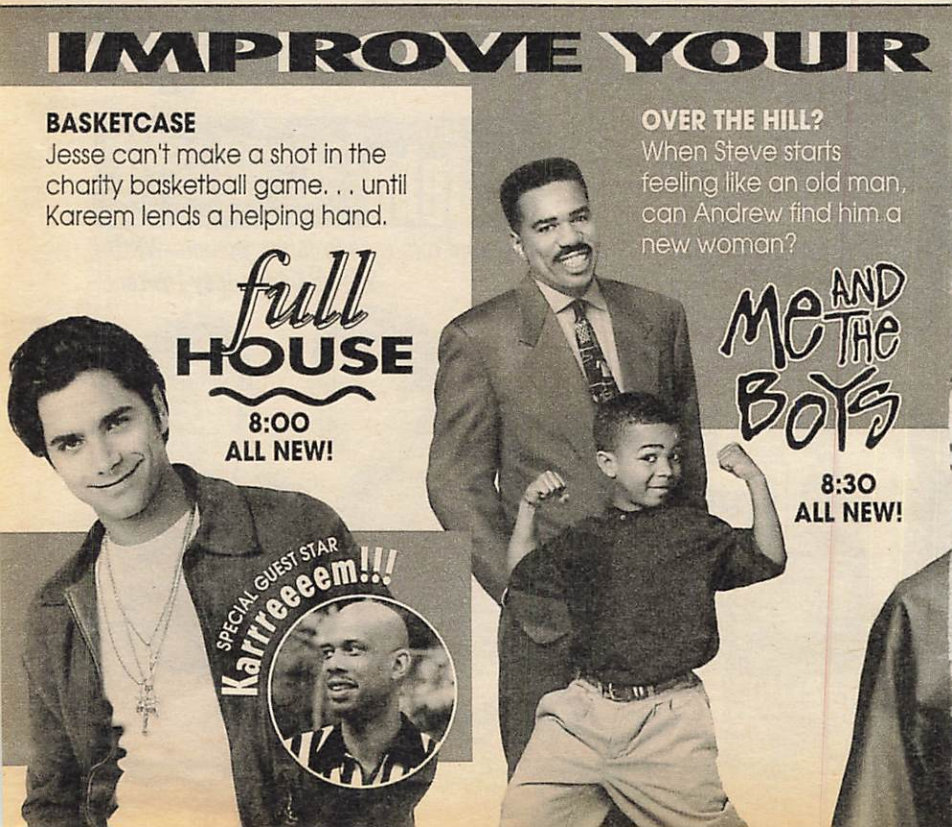

For details of movies on premium channels, see page 249.

(50) **NEW JERSEY LIVE!** 145533
(61) **MURPHY BROWN (CC)—Comedy** 701267
When Murphy discovers that brash trash-TV host Jerry Gold (Jay Thomas) has a soft side, she falls hard for him, but she doesn't know how to break it to her co-workers.
(BET) **SANFORD—Comedy** 345571
(CNB) **MONEY TONIGHT (CC)** 97910
Topic: new-car preview. Part 1 of three.
(DSC) **NEXT STEP—Science** 779991
How a police department uses a device that enhances the ability to see in the dark.
(ENC) **MOVIE—Crime Drama** *1:30* ★★ 4369200
"Vigilante Force." Kris Kristofferson.
(ESN) **COLLEGE BASKETBALL** *2:00* 780200
Purdue at Michigan State. Forward Cuonzo Martin is the Boilermakers' big gun, while guard Shawn Respert lights it up from the outside for State. (Live)
(HBO) **MAKING OF TALES FROM THE CRYPT (CC)—Documentary** 237945
(LIF) **DESIGNING WOMEN (CC)** 120216
(MSG) **NBA BASKETBALL** *2:30* 576571
Milwaukee at New York. (Live)
(MTV) **ALTERNATIVE NATION** 228644
(NIK) **LOONEY TUNES—Cartoon** 777533
(NSP) **COLLEGE BASKETBALL** *2:00* 5135282
St. John's at Seton Hall. (Live)
(SC) **NHL HOCKEY** *3:00* 875804
New York Islanders at Tampa Bay. (Live)
(SHO) **DIALOGUE WITH BLACK FILMMAKERS** 406668
Producers George Jackson and Doug McHenry discuss their films, including 1991's "New Jack City" and 1985's "Krush Groove."
(TNN) **COUNTRY NEWS—Magazine** 147991
Faith Hill is featured.
(USA) **WINGS (CC)—Comedy** 499378
(VH1) **VIDEOS** *2:30* 521465
7:35 (TBS) **WHO'S THE BOSS? (CC)** 5681007
8 PM (2) (3) **RESCUE 911 (CC)** *1:00* 4200/4026
Child-aided rescues include a girl in California

TUESDAY!

TALK OF THE TOWN
The votes are in, and Detroit's sexiest bachelor is. . . Al?
9:00
ALL NEW!

SPECIAL EPISODE
Discover a secret Grace has never told anyone.

Grace under fire
9:30
ALL NEW!

abc WABC-TV 7 8

who called 911 when her father went into diabetic shock; children in Illinois who took action when their grandmother became trapped in a house fire; a youngster who found his mother unconscious.

4 30 WINGS (CC) 6533/36910
After Joe and Helen (Tim Daly, Crystal Bernard) set a date for their wedding, they crash a reception to check out a facility. Karen: Lisa Picotte. Rick: David Kaufman.
[Another episode airs Thursday.]

5 61 MOVIE (CC)—Drama *2:00* ★★ 24007/229194
"Unlawful Entry." (1992) An L.A. police officer (Ray Liotta) insinuates himself into the lives of a well-heeled suburban couple.

Other Cast

Michael Carr ..... Kurt Russell
Karen Carr ..... Madeleine Stowe
Off. Roy Cole ..... Roger E. Mosley
Roger Graham ..... Ken Lerner
Penny ..... Deborah Offner
Jerome Lurie ..... Carmen Argenziano
Capt. Hayes ..... Andy Romano
[Fox is advising viewer discretion.]

7 8 FULL HOUSE (CC) 1007/9649
Jesse's asked to join Danny and Joey on a celebrity basketball team, but when he proves to be a hapless hoopster, he gets some pointers from an all-time great: Kareem Abdul-Jabbar. Jesse: John Stamos. Danny: Bob Saget. Joey: Dave Coulier.

9 MARKER (CC)—Drama *1:00* 75755
Richard goes to bat for a hotshot minor-league pitcher (James Acheson) who's got two strikes against him—he's being stalked by a mysterious biker and he's going through an acrimonious divorce. Connie: Sherrie Rose. Nick: Michael Bowen. Floyd: M.C. Gainey.

11 MOVIE—Crime Drama *2:30* ★★★ 206216
"Tightrope." (1984) Clint Eastwood is a cop on the line when evidence ties him to the sex

FROM HAWAII TO LAS VEGAS, TUESDAY

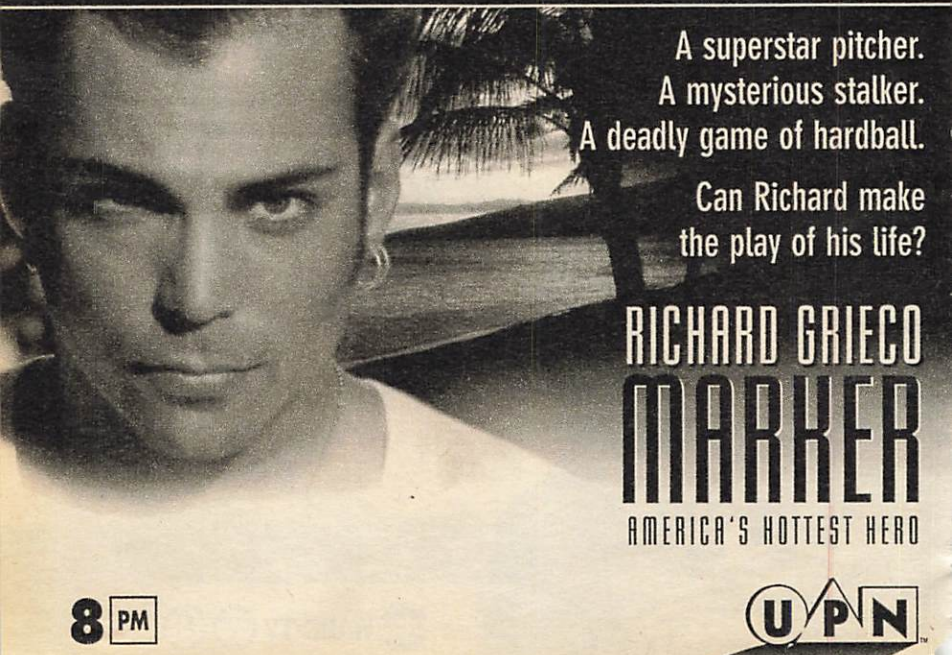

murders he's investigating. Genevieve Bujold. Molinari: Dan Hedaya. Amanda: Alison Eastwood. Penny: Jennifer Beck.

13 49 NOVA (CC) *1:00* 19113/17755
The engineers and architects of the Auschwitz concentration camp are the subject of "Nazi Designers of Death," which uses newly available documents to reconstruct meetings and plans that turned a labor camp into a facility where some 1.1 million people were killed. Included: archival footage of the Soviet liberation of Auschwitz in 1945.
[Also airs Wed. 8 P.M. Ch. 50; Fri. 12 noon on Chs. 49 and 50.]

21 AMERICAN EXPERIENCE (CC)
—Documentary *3:00* 338668
[May be interrupted by pledge breaks.]

25 SCHOOLS OF THOUGHT 16179

31 MOVIE—Drama *2:00* ★★ 24649
"Ceddo." (1976) Tabara Ndiaye.
[In Wolof and French with English subtitles.]

41 AGUJETAS DE COLOR DE ROSA—Novela *1:00* 68465

47 PASIONES SECRETAS *1:00* 11533

50 COLLEGE BASKETBALL *2:00* 503533
Massachusetts at Rutgers. Forward Lou Roe scored 17 for UMass in an 85-68 win over Rutgers on Jan. 12. (Live)

55 MOVIE—Comedy-Drama *2:00* ★★ 77113
"Heartburn." (1986) Jack Nicholson and Meryl Streep star in Nora Ephron's thinly veiled digest of her marriage to journalist Carl Bernstein, directed by Mike Nichols.

A&E BIOGRAPHY *1:00* 220200
"The History of Hamlet" explores the "most desired and feared of all roles," Shakespeare's Prince of Denmark, in clips from various productions of the play, and interviews with actors and directors.

BET ROC (CC)—Comedy 600910

BRV MOVIE—Drama BW *1:55* ★★★ 7119668
"The Spy Who Came In from the Cold." (Brit-

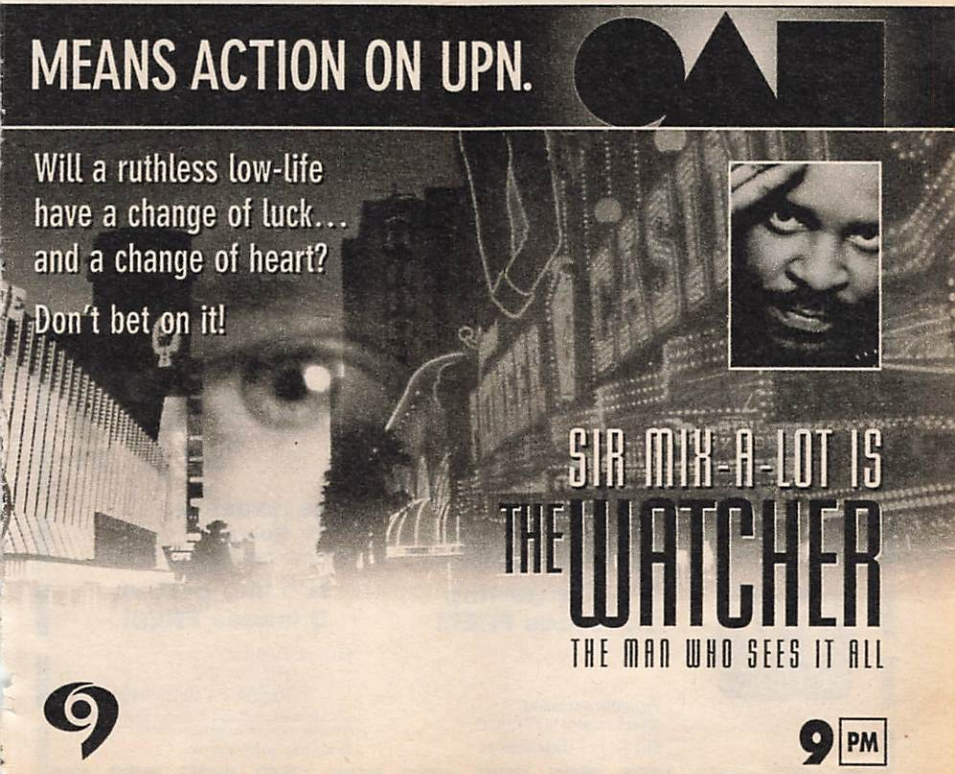

ish; 1965) Richard Burton is well-cast in John le Carre's engrossing story of a weary spy caught in Cold War plots and counterplots. Claire Bloom, Oskar Werner, Cyril Cusack, Rupert Davies.

(CNB) **CAL THOMAS—Interview** 58587

(CNN) **NEWS (CC)—Battista/Soles**

(DSC) **TERRA X—Documentary** 179264
Conclusion. The geographical accuracy of the sea route depicted by Homer.

(E!) **GOSSIP SHOW** 248194

(FAM) **EVENING SHADE (CC)—Comedy** 303007

(FX) **UNDER SCRUTINY WITH JANE WALLACE** 3125674

(HBO) **MOVIE (CC)—Comedy** *1:30* ★★ 379200
"Ace Ventura: Pet Detective." PG-13; for details, see the Close-up on p. 68.

(LIF) **UNSOLVED MYSTERIES** *1:00* 562823

(MAX) **MOVIE—Drama** *1:40* 6059736
"Woman of Desire." Jeff Fahey, Bo Derek.

(MTV) **PRIME TIME** *2:00* 568007

(NIK) **I DREAM OF JEANNIE—Comedy** 979246

(SHO) **MOVIE (CC)—Thriller** *1:35* 9089804
"Sketch Artist II." Jeff Fahey, Courteney Cox.

(TNN) **MARTY PARTY—Music** *1:00* 607303
Marty Stuart hosts a country-music gala featuring Pam Tillis, David Ball and Merle Haggard. Songs include "Honky-Tonk Blues."

(TNT) **NBA BASKETBALL (CC)** *2:30* 527129
Golden State at Minnesota. (Live)

(USA) **MURDER, SHE WROTE (CC)—Mystery** *1:00* 862200

8:05 (TBS) **MOVIE—Comedy** *2:00* 9006571
"Return to Mayberry." (Made for TV; 1986) Sixteen cast members of "The Andy Griffith Show" (1960-68) are on hand when Andy comes back to the North Carolina burg to visit Opie (Ron Howard), an expectant father, and winds up helping Barney (Don Knotts) in his bumbling campaign for sheriff. Gomer: Jim Nabors. Goober: George Lindsey.

8:20 (CNN) **MONEYLINE (CC)** 85191484

8:30 (4) (30) **MAD ABOUT YOU (CC)** 5668/28945
Building-super Wicker (Jerry Adler) moves in with the Buchmans after taking their advice and confessing a flirtation to his wife (Anita Gillette). Meanwhile, Jamie needs glasses, but her eyes are still sharp enough to see a salesgirl (Kristen Cloke) flirting with Paul. (Repeat)
[Another episode airs Thursday.]

(7) (8) **ME AND THE BOYS (CC)** 3842/1484
Steve (Steve Harvey) starts feeling a little long in the tooth when he bites off more than he can chew trying to impress an attractive doctor (Tembi Locke) during a physical exam. Meanwhile, Artis and William use Andrew as

BEST DEAL

Call Today: 1-800-558-6400

Name _____ (please print) 17107 A1★B9

Address _____

City _____ State _____ Zip _____

CHOOSE ONE:

☐ **53 ISSUES of TV Guide** for 4 monthly installments of $9.99 each.
It's like getting 12 issues FREE!

☐ **26 ISSUES of TV Guide** for 4 monthly installments of $4.99 each.
It's like getting 5 issues FREE!

☐ **Payment enclosed.** (Check payable to TV GUIDE)

☐ **Bill me in 4 installments.**

MAIL TO: TV GUIDE
P.O. Box 400
RADNOR, PA 19088-0400

When term is not indicated shorter term will be served. Your first issue will be mailed within 3–5 weeks.
Savings based on 99¢ cover price.

bait when they go fishing for girls. Janet: Karen Malina White. Sabrina: Jeanine Michelle.

(25) **ASIAN AMERICA** 13484

(BET) **COMICVIEW** 792945

(CNB) **EQUAL TIME**—Discussion 64194

(CNN) **CROSSFIRE (CC)** 857858

(DSC) **TREASURE HUNTERS** 929561
Efforts to retrieve valuables from the wreckage of a 17th-century Swedish vessel.

(E!) **FASHION FILE** 330129

(FAM) **EVENING SHADE (CC)**—Comedy 315842

(FX) **HOME & AWAY**—Drama 3031281

(NIK) **BEWITCHED**—Comedy (BW) 729543

8:35 (DIS) **WALT DISNEY WORLD INSIDE OUT (CC)** 17264736
Included: Cinderella's Castle; advice on buying perfume; a lesson on flowers. Also: a piece from the "Beauty and the Beast" stage show.

9 PM (2) (3) **MOVIE (CC)**—Drama *2:00* 3587/7113
"In the Shadow of Evil." (Made for TV; 1995) A detective (Treat Williams) with dark moments in his past is stricken with amnesia while on the trail of a killer. Directed by Daniel Sackheim.

Continued on next page

TREAT WILLIAMS
MARGARET COLIN
TIMOTHY BUSFIELD
JOE MORTON

IN THE SHADOW

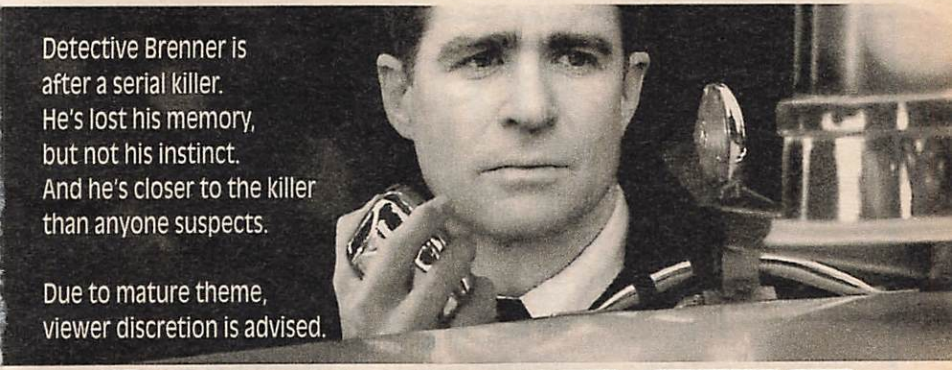

OF EVIL

WORLD PREMIERE MOVIE

Written by ROBERT NATHAN Directed by DAN SACKHEIM

CC 9PM 2 WCBS-TV

Additional Cast

Dr. Molly Nostrand .....Margaret Colin
Det. Walt Keller .....Timothy Busfield
Lt. Royce .....Joe Morton
Dr. Frank Teague .....William H. Macy
Willy Sommers .....Brad Greenquist
[CBS is advising viewer discretion.]

4 30 FRASIER (CC) 6378/97007
The theft of Frasier's briefcase may also rob him of his belief in the basic goodness of people. Frasier: Kelsey Grammer. Phil: Nathan Lane. Heather: Joan McMurtrey. Martin: John Mahoney. Niles: David Hyde Pierce.

7 8 HOME IMPROVEMENT (CC) 95007/93649
When Al (Richard Karn) is selected as one of Detroit's ten sexiest bachelors, other women give him lots of attention. But Ilene (Sherry Hursey) is upset because she's not getting attention from Al. Debbie: Rebecca Staab. Shelly: Dorothy Brooks.

9 WATCHER (CC)—Drama *1:00* 55991
A down-and-out con artist (Chick Vennera) has a contract put out on himself—then has a change of fortune; a harried husband (Andrew Hill Newman) takes his indifferent family to Vegas for a dream vacation. Lou Rawls has a cameo. Brenda: Romy Rosemont.

13 FRONTLINE (CC) *1:00* 61179
"Death of a Porn Queen" tells the story of a Minnesota farm girl's passage to porn-industry stardom, and her eventual suicide. The life of Colleen Applegate is recalled in interviews with family, friends and associates, beginning in 1982, when she left her small town for Southern California. She answered an ad for models and, by the following year, had appeared in more than 100 pornographic magazines and numerous X-rated films under the name Shauna Grant. (Repeat)

20 IN THE HEAT OF THE NIGHT (CC)—Crime Drama *1:00* 15939
Bubba rekindles romance with an old flame (Kerrie Keane) who has returned to Sparta—unaware that her attorney (Don Galloway) also carries a torch for her. Ramsey Morgan: Gary Williams. Bubba: Alan Autry.

25 KOREAN NEWS AND CULTURE *1:00* 95113

41 MARIMAR—Novela *1:00* 51129

47 PELICULA—Policíaca *2:00* 14620
"Chicas en peligro." Dos muchachas se ven envueltas con una organización encabezada por una mujer despiadada. Lina Santos.

49 MOMMY, WHO'LL TAKE CARE OF ME? —Documentary *1:00* 97991

ATTENTION CLASSIFIED ADVERTISERS!

PLACE YOUR CLASSIFIED AD IN TV GUIDE and reach more than 21 million responsive readers. The Classified Mart appears in the first and third issues of each month in 30 of TV Guide's top markets across the USA. Closing dates are the 5th and 19th of the preceding month. For rates and information, call 1-312-464-0500, fax 1-312-464-0512, or write to: **TV GUIDE CLASSIFIED MART**, 500 N. Michigan Ave., Suite 2010, Chicago, IL 60611

SEE TV GUIDE CLASSIFIED MART ON PAGE 247

Source: 1994 SMRB

(A&E) **MOVIE—Drama** *3:00* 407991
"Cracker: The Big Crunch." (Made for British TV; 1994) A charismatic preacher's adulterous liaison with a teenager leads him to break another commandment as well. Jim Carter, Samantha Morton, Robbie Coltrane. Virginia: Maureen O'Brien. Michael: James Fleet. Norma: Cherith Mellor.
(BET) **VIDEO SOUL—Music** *2:00* 779129
(CNB) **RIVERA LIVE—Discussion** *1:00* 51755
(CNN) **LARRY KING LIVE (CC)** *1:00* 864668
(DIS) **INCREDIBLE VOYAGE OF BILL PINKNEY (CC)** *:50* 1554571
A profile of the yachtsman who took a solo cruise around the world. Stops include South America, Tasmania and South Africa.
(DSC) **HOW THE WEST WAS LOST** *1:00* 222668
The struggle of Chief Joseph and the Nez Perce to stay on their sacred homeland in Oregon. Included: photos; readings from historical documents; comments by descendants.

(E!) **TALK SOUP** 583804
(ENC) **MOVIE—Thriller** *2:10* ★★★★ 78969026
"The China Syndrome." Jane Fonda.
(FAM) **RESCUE 911 (CC)** *1:00* 579113
(FX) **DYNASTY—Drama** *1:00* 9410216
(LIF) **MOVIE—Drama** *2:00* 565910
"Passion Flower." (Made for TV; 1986) Romance, wheeling and dealing, and murder among the movers and shakers in Singapore. Filmed on location. Bruce Boxleitner, Barbara Hershey. Coskins: Nicol Williamson. Gaitland: John Waters. Churit: Dick O'Neill.
(NIK) **I LOVE LUCY (CC)—Comedy** (BW) 584910
(TMC) **MOVIE (CC)—Comedy** *1:55* ★★ 2561303
"The Distinguished Gentleman." Eddie Murphy, Lane Smith, Sheryl Lee Ralph.
(TNN) **MUSIC CITY TONIGHT** *1:30* 873804
(USA) **BOXING (CC)** *2:00* 945587
Scheduled: Tommy Morrison (41-2-1, 35 KOs) vs. Ken Merritt (12-6, 5 KOs) in a 10-round heavyweight bout in Oklahoma City. (Live)

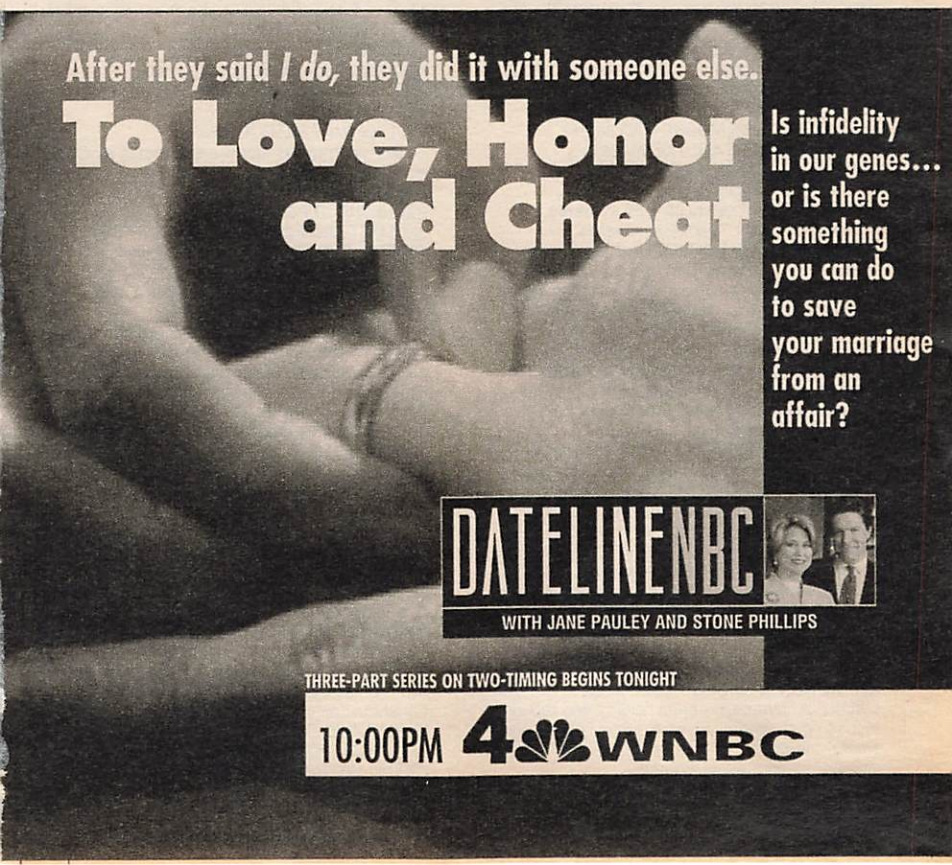

9:05 (AMC) **MOVIE—Drama** (BW) *2:40* ★★★★
"The Song of Bernadette." 36576769

9:30 (4) (30) **JOHN LARROQUETTE (CC)** 55939/66216
Carly's 21-year-old brother (Joey Lawrence) has eyes for Catherine, but his age—and John—aren't the only obstacles to winning her heart. Chris: John Diehl. Catherine: Alison LaPlaca. Carly: Gigi Rice. Mahalia: Liz Torres.

(7) (8) **GRACE UNDER FIRE (CC)** 93113/91755
Grace (Brett Butler) is contacted by the son she had as a teenager and gave up for adoption. Matthew: Tom Scott. Faith: Valri Bromfield. Nadine: Julie White. Libby: Kaitlin Cullum. Russell: Dave Thomas. Wade: Casey Sander.

(E!) **NEWS DAILY** 570465

(ESN) **COLLEGE BASKETBALL** *2:00* 533571
Florida at Georgia. Playmaker Dan Cross sparks Florida's offense, but big men Dametri Hill and Andrew DeClercq put teeth in the Gators' attack. Swingman Shandon Anderson keys Georgia's offense, and center Charles Claxton and power forward Carlos Strong can bang with Florida's power players. (Live)
[Time approximate.]

(HBO) **MOVIE (CC)—Crime Drama** *1:40* ★★
"Hard to Kill." 9275303

(NIK) **MARY TYLER MOORE (CC)** 839587

(NSP) **NEWSPORT TALK** *1:30* 2106533

9:40 (MAX) **MOVIE—Thriller** *1:30* ★ 2133755
"Fleshtone." Martin Kemp, Lise Cutter.

(SHO) **MOVIE—Crime Drama** *1:25* 81482668
"Sins of the Night." Nick Cassavetes.

10PM (4) (30) **DATELINE NBC (CC)** *1:00* 5991/12858
Part 1 of a three-part report examining infidelity, including a theory proposed by some psychologists that humans are "genetically predisposed to cheat." The report includes profiles of three couples, each of whom, according to producer Diane Masciale, has experienced "the infidelity wars." Among those commenting are author Robert Wright.

(5) (9) **NEWS** *1:00*

(7) (8) **NYPD BLUE (CC)** *1:00* 21910/29552
A woman claims her ex-husband savagely murdered her daughter, but Simone and Sipowicz's investigation gets tangled up in the bureaucratic red tape of the new Zone Commander (Larry Joshua). Meanwhile, Simone tries to reach out to a pal from the old neighborhood who's involved in some shady business; and women report a beauty-aid con. Ray diSalvo: Jay Acovone. Agnes Cantwell: Shirley Knight.
[ABC is advising viewer discretion.]

(13) **WOMEN'S VOICES** *1:25* 8839281
Debut: A five-part series examining social issues that affect women. First up: Jodie Foster narrates "It Was a Wonderful Life," profiling six homeless women.

(20) (55) (61) (CNN) **NEWS**

(25) **POLISH AND SLAVIC NEWS** 96945

(31) **RADIOTALK TV** 52571

(41) **PRIMER IMPACTO: EDICION NOCTURNA—Magazine** *1:00* 54216

(49) **WITNESS TO FREEDOM** 12113

(50) **THIS OLD HOUSE (CC)** 140113

(BRV) **BROOKLYN BRIDGE** 760991

(CNB) **CHARLES GRODIN** *1:00* 54842
Scheduled: Singer Jerry Vale.

(DIS) **MOVIE—Drama** *2:10* 8142736
"Heartsounds." Mary Tyler Moore.

(DSC) **WALK ON THE WILD SIDE** *1:00* 225755
An exploration of survival techniques in the animal kingdom. Included: food gathering.

(E!) **DAVID LETTERMAN** *1:00* 233397

(FAM) **700 CLUB—Religion** *1:00* 572200

(FX) **IN LIVING COLOR—Comedy** 6280129

(MSG) **LIVE FROM THE PLAY-BY-PLAY—Discussion** *1:30* 50216

(MTV) **BILL BELLAMY VARIETY** 201200
Actress Rosie Perez and music performers Mary J. Blige and Coolio join the veejay for a variety show.

(NIK) **TAXI (CC)—Comedy** 371200

(VH1) **BIG '80s—Music Videos** 855668

10:05 (TBS) **MATLOCK (CC)—Drama** *2:00* 5556200

10:30 (11) **NEWS**

(20) **HIGHWAY PATROL** 10533
California troopers follow a suspect to a house and find a pipe bomb.

(25) **SNEAK PREVIEWS** 90115

(31) **NEWS CITY** 38991

(49) **LOST AND FOUND: ROMANIA'S FORGOTTEN CHILDREN—Documentary** 98533

(50) **HOMETIME—Home Repair** 126533

(55) **STAR TREK: THE NEXT GENERATION (CC)—Science Fiction** *1:00* 34991
Q (John de Lancie), once all-powerful mischief-maker of the universe, is condemned to life as a mortal and seeks sanctuary aboard the Enterprise. Q(2): Corbin Bernsen. Guinan: Whoopi Goldberg. Dr. Garin: Richard Casino.

(61) **MURPHY BROWN (CC)—Comedy** 939674
Katie Couric, Faith Daniels, Joan Lunden, Mary Alice Williams and Paula Zahn storm into town for Murphy's baby shower, unleashing a flood of self-doubt in the mom-to-be.

(BRV) **MARTHA GRAHAM IN JAPAN—Dance** *1:25* 3393194
The choreographer's troupe performs in Asia during the 1989-90 season. Ballets include Graham's "Errand into the Maze."

(CNN) **SHOWBIZ TODAY—Magazine** 745674

(FX) **IN LIVING COLOR—Comedy** 6193649

(MTV) **BILL BELLAMY BOOTY CALL** 287620
The veejay comments on street smarts, relationships and children's games.

(NIK) **TAXI (CC)—Comedy** 371020

(SC) **ISLANDERS POSTGAME** 217484

(TNN) **CLUB DANCE** *1:00* 884945

(TNT) **MOVIE—Drama** *2:15* ★★ 1023858
"Across 110th Street." (1972) Mobsters and New York City cops seek three gunmen who stole thousands in rackets money and committed murder. Anthony Quinn, Yaphet Kotto, Anthony Franciosa, Paul Benjamin. Logart: Ed Bernard. Johnson: Richard Ward.
[Time approximate after basketball. TNT is advising viewer discretion.]
(VH1) **STAND-UP SPOTLIGHT** 937216
10:55 (TMC) **MOVIE—Thriller** *1:25* 57584484
"Dracula Rising." Stacey Travis.
11PM (2) (3) (4) (7) (8) (30) **NEWS** *:35*
(5) **COPS (CC)** 93264
In Seattle, the police investigate a drive-by shooting; Dep. Bruce Larson arrests a man suspected of abusing his mother. Also: a quarreling couple is arrested in a parking lot.
(9) **JENNY JONES—Discussion** *1:00* 46620
Scheduled topic: disapproving of a daughter's fiancè. (Repeat)
(11) **CHEERS (CC)—Comedy** 43668
Budding actor Woody (Woody Harrelson) takes his role as Mark Twain to Cheers, where he attracts an elderly woman (Anne Pitoniak).
(20) **TOP COPS—Reality-Based** 61620
A Michigan officer recalls a domestic incident; NYPD partners describe the capture of alleged drug dealers. Vaughan: Michael McManus.
(21) **ARE YOU BEING SERVED?** 21026
(25) **OUT OF IRELAND** 50552
(31) **BLOOMBERG NEWS** 96378
(41) **NOTICIAS**
(47) **TELENOTICIAS—Raul Peimbert** 93246
(49) **MESSENGERS FROM MOSCOW (CC)—Documentary** *1:00* 45151
(60) **NEW JERSEY NEWS** 875262
(61) **COACH (CC)—Comedy** 593281
Hayden's upset when Kelly (Clare Carey), distraught over the end of her marriage, chooses Christine's shoulder over his. Waitress: Lauren Mitchell. Player No. 1: Matt Battaglia.

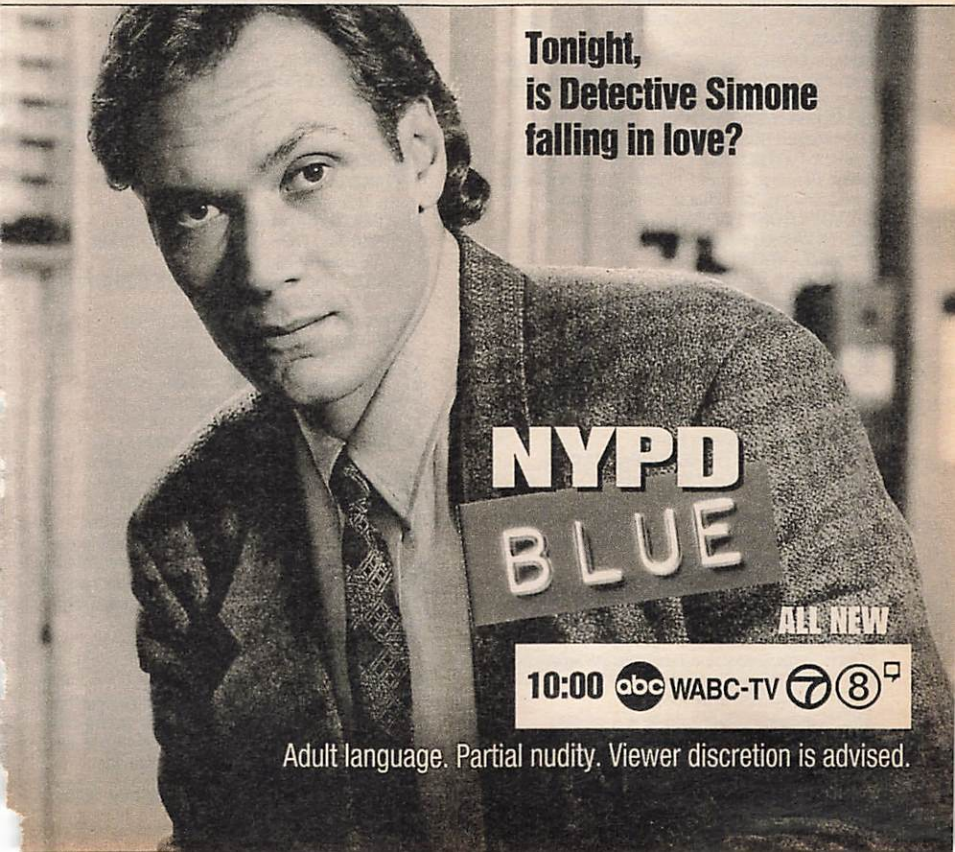

(BET) ROC (CC)—Comedy 957465
(CNB) REAL PERSONAL—Discussion 16194
[CNBC is advising viewer discretion.]
(CNN) SPORTS (CC)—Charles/Hickman 116533
(DSC) TERRA X—Documentary 598113
Conclusion. The geographical accuracy of the sea route depicted by Homer.
(E!) HOWARD STERN 595649
(FAM) FATHER DOWLING MYSTERIES (CC) *1:00* 451378
(FX) SOUND FX—Music Videos *1:00* 6649823
(LIF) UNSOLVED MYSTERIES *1:00* 457552
(MTV) BEAVIS AND BUTT-HEAD 843200
(NIK) BOB NEWHART—Comedy 596755
(NSP) NEWSPORT JOURNAL 4054991
(SC) INSIDE HORSE RACING 942533
(USA) WINGS (CC)—Comedy 214129
11:10 (MAX) HOT LINE (CC)—Drama 2813533
A female prison guard seduces her boss.
11:15 (HBO) MOVIE—Thriller *1:35* ★ 12986378
"Body of Influence." Nick Cassavettes.
(SHO) MOVIE—Comedy *1:30* 1113587
"Dinosaur Island." Ross Hagen.
11:25 (13) CHARLIE ROSE—Discussion *1:00* 1816991
11:30 (5) M*A*S*H (CC) 73262
Cupid's arrows misfire: Charles falls for a Korean bar girl (Sylvia Chang), and Klinger flips for a classy nurse (Kit McDonough).
(11) MURPHY BROWN (CC)—Comedy 15216
Miles (Grant Shaud) requests an uplifting story from the FYI team, but all they can dig up is bad news. Richard: Ethan Phillips. Gunzenhauser: David Brisbin. Mrs. Beale: Elmaire Wendel.
(20) LOVE CONNECTION 93842
(21) ITN WORLD NEWS 28113
(25) MEDIA WATCH 62571
(31) KOREAN NEWS 82303
(41) NOTICIERO UNIVISION 13858
(47) PROGRAMACION COMERCIAL *1:00*
(50) ARE YOU BEING SERVED? 578587
(55) MOVIE—Comedy *2:00* ★★★ 24281
"Bronco Billy." (1980) Clint Eastwood directed and stars as the owner of a Wild West show who wrangles with a snooty heiress (Sondra Locke). John: Geoffrey Lewis.
(61) STAR TREK: THE NEXT GENERATION (CC)—Science Fiction *1:00* 892484
After crashing the shuttlecraft onto Vagra 2, Troi (Marina Sirtis) is held hostage by a sadistic creature that delights in taunting the rescue team. Yar: Denise Crosby.
(BET) JAZZ CENTRAL *2:00* 649194
(CNB) EQUAL TIME—Discussion 13281
(CNN) O.J. SIMPSON TRIAL WRAP-UP 184194
(DSC) TREASURE HUNTERS 635858
Efforts to retrieve valuables from the wreckage of a 17th-century Swedish vessel.
(E!) HOWARD STERN 190378
(ENC) MOVIE—Mystery *1:35* ★★ 1445484
"Still of the Night." Roy Scheider, Meryl Streep.
(ESN) SPORTSCENTER (CC) *1:00* 550281
(MSG) NBA BASKETBALL *2:00* 51945
Milwaukee at New York, taped today.
(MTV) BEAVIS AND BUTT-HEAD 713620
(NIK) DICK VAN DYKE—Comedy (BW) 553200
(NSP) INFOMERCIAL
(SC) MEADOWLANDS HARNESS RACING 752587
(TNN) COUNTRY NEWS—Magazine 570945
Faith Hill is featured.
(USA) WINGS (CC)—Comedy 179262
11:35 (2) (3) DAVID LETTERMAN (CC) *1:00* 8357858/8271484
Scheduled: Octogenarian archer Aileen Hatch.
(4) (30) JAY LENO (CC) *1:00* 8279026/4719804
Scheduled: Tom Arnold.
(7) (8) NIGHTLINE (CC) 1705281/1703823
11:40 (MAX) MOVIE—Crime Drama *1:35* 86866020
"No Escape, No Return." Michael Nouri.

EARLY WEDNESDAY

Mid. (5) RESCUE 911 (CC) 93779
(9) THE NEWZ—Comedy 22205
(11) COACH (CC)—Comedy 40601
(20) HOME SHOPPING NETWORK *7:00*
(21) THAT'S MY BOY—Comedy 27791
(31) CHINESE PROGRAMMING *1:00* 847576
(41) PELICULA—Policiaca *2:00* 84682
"Bancazo en los Moches." Jorge Reynoso, Eduardo Yáñez, Ana Luisa Peluffo.
(A&E) BIOGRAPHY *1:00* 382885
(AMC) MOVIE—Western *1:25* ★★ 8738021
"Kansas Raiders." Audie Murphy.
(BRV) SOUTH BANK SHOW *1:00* 714021
(CNB) RIVERA LIVE—Discussion *1:00* 792427
(CNN) NEWS—Brian Christie
(DSC) HOW THE WEST WAS LOST *1:00* 397717
(E!) TALK SOUP 667514
(FAM) BONANZA—Western *1:00* 381137
(FX) BATMAN—Adventure 5311069
(LIF) UNSOLVED MYSTERIES 195311
(MTV) ALTERNATIVE NATION *1:30* 857595
(NIK) DRAGNET—Crime Drama 939717
(NSP) NEWSPORT TALK *2:00* 4125408
(SC) COLLEGE BASKETBALL *2:00* 367137
St. John's at Seton Hall, taped Tuesday.
(TNN) MARTY PARTY—Music *1:00* 187953
(USA) QUANTUM LEAP (CC) *1:00* 745311
12:05 (7) MOVIE—Comedy *1:55* ★★★ 80593427
"They All Laughed." (1981) The romantic escapades of three New York City private detectives. Audrey Hepburn, Ben Gazzara, John Ritter. Christy: Colleen Camp. Dolores: Dorothy Stratten. Arthur: Blaine Novak.
(8) ENTERTAINMENT TONIGHT (CC) —Magazine 7239779
(TBS) MOVIE—Thriller *1:55* 65076779
"Duel." (1971) Steven Spielberg directed this gripping TV-movie about a deadly game between a motorist (Dennis Weaver) and a sadistic truck driver on a deserted highway.

12:20 (TMC) MOVIE—Comedy-Drama *1:40* ★
"Hard Ticket to Hawaii." 34421175
12:30 (5) DENNIS PRAGER—Discussion 50576
(9) JON STEWART *1:00* 50311
Scheduled: Halle Berry; Corbin Bernsen.
(11) HONEYMOONERS—Comedy (BW) 12330
(13) YESTERDAY'S LEGACY, TOMORROW'S PROMISE—Documentary 56798
(21) HOMETIME—Home Repair 90798
(47) WALTER MERCADO—Astrología 81446
(61) THE NEWZ—Comedy 913205
(CNN) MONEYLINE 821224
(DIS) ROGER DALTREY: THE MUSIC OF THE WHO *1:30* 497663
(E!) NEWS DAILY 931601
(ESN) SKI WORLD 776175
(FX) BACK CHAT—Discussion 5240427
(LIF) THIRTYSOMETHING (CC) *1:00* 379427
(NIK) SUPERMAN—Adventure 287866
12:35 (2) TOM SNYDER (CC) *1:00* 8460446
Scheduled: Whoopi Goldberg, commentator Patty Hearst.
(3) GORDON ELLIOTT *1:00* 8457972
(4) (30) CONAN O'BRIEN (CC) *1:00* 8455514/7080243
(8) JUDGE FOR YOURSELF *1:00* 1496601
12:45 (HBO) MOVIE—Crime Drama *1:35* 47081840
"Caroline at Midnight." Clayton Rohner.
(SHO) MOVIE—Drama *2:15* ★★★ 51020458
"'Round Midnight." Dexter Gordon.
(TNT) MOVIE—Drama *2:00* ★ 4729156
"Hammer." (1972) A former boxing champ (Fred Williamson) unwittingly steps into a ring of crime when he gets a chance to make a comeback. Davis: Bernie Hamilton. Lois: Vonetta McGee. Brenner: William Smith.
[TNT is advising viewer discretion.]
1 AM (5) RUSH LIMBAUGH 70514
(11) NEWS
(13) MacNEIL, LEHRER (CC) *1:00* 90953
(31) GREAT PERFORMANCES (CC) *2:00* 234088
(47) PROGRAMACION COMERCIAL *3:00*
(61) LAST CALL (CC) 519663
(A&E) MOVIE—Drama *3:00* 380717
"Cracker: The Big Crunch." (Made for British TV; 1994) A charismatic preacher's adulterous liaison with a teenager leads him to break another commandment as well. Jim Carter, Samantha Morton, Robbie Coltrane. Virginia: Maureen O'Brien. Michael: James Fleet. Norma: Cherith Mellor.
(BRV) MOVIE—Biography (BW) *1:30* ★★ 585392
"St. Louis Blues." (1958) The story of composer W.C. Handy, played by Nat "King" Cole. Fine cast: Eartha Kitt, Pearl Bailey, Ella Fitzgerald, Cab Calloway, Ruby Dee.
(CNB) CHARLES GRODIN *1:00* 646934
Scheduled: Singer Jerry Vale.
(CNN) CALLING ALL SPORTS 482330
(DSC) WALK ON THE WILD SIDE *1:00* 104175
(E!) GOSSIP SHOW 544359
(ENC) MOVIE—Comedy *1:30* ★★ 8086205
"The Last Remake of Beau Geste." Marty Feldman, Ann-Margret, Michael York.
(ESN) SKIING *1:00* 533663
Chrysler U.S. Men's Pro Ski Tour competition, taped Jan. 7 in Telluride, Colo.
(FAM) INFOMERCIALS *1:00*
(FX) INFOMERCIALS *5:00*
(NIK) LUCY SHOW—Comedy 839224
(TNN) MUSIC CITY TONIGHT *1:30* 967972
(USA) COUNTERSTRIKE *1:00* 733601
1:15 (MAX) MOVIE—Drama *1:30* 5360427
"Firehawk." Martin Kove, Matt Salinger.
1:30 (5) INFOMERCIALS *2:00*
(9) NEWS
(11) ODD COUPLE—Comedy 39779
(55) INFOMERCIAL
(61) JON STEWART *1:00* 286779
Scheduled: Halle Berry; Corbin Bernsen; and Jeffrey Tambor ("The Larry Sanders Show").
(AMC) MOVIE—Drama (BW) *2:10* ★★★
"The Sign of the Cross." 80074137
(BET) COMICVIEW 634446
(CNN) SPORTS 101953
(E!) F.Y.E! 263972
(LIF) ANYTHING BUT LOVE (CC) 636224
(MSG) NBA ACTION—Magazine 489576
(MTV) VIDEOS *1:00* 771682
(NIK) F TROOP—Comedy 581175
1:35 (2) LAST CALL (CC) 9737069
(3) COPS (CC) 9724595
(4) GREG KINNEAR 9722137
Scheduled: Actress Penelope Ann Miller.
(8) INFOMERCIALS *1:00*
(30) CURRENT AFFAIR (CC) 1242427
2 AM (7) (55) NEWS
(9) INFOMERCIALS *1:00*
(11) NORTHERN EXPOSURE (CC) —Comedy-Drama *1:00* 882934
(41) NOTICIAS
(BET) VIDEO SOUL—Music *2:00* 789156
(CNB) CAL THOMAS—Interview 379750
(CNN) LARRY KING LIVE *1:00* 957069
(CSP) NEWS FROM MOSCOW 946446
(DSC) NEXT STEP—Science 804663
(E!) HOWARD STERN 500040
(ESN) NBA TODAY 273779
(FAM) 700 CLUB—Religion *1:00* 597601
(LIF) INFOMERCIALS *5:30*
(NIK) MARY TYLER MOORE (CC) 802205
(NSP) PRESS BOX 3413156
[Repeats every 30 minutes until 12 noon.]
(SC) CLUB GOLF 973972
(TBS) MOVIE—Comedy *2:05* ★★ 46275866
"The Gumball Rally." (1976) Wacky tale about a group of adult speed demons gathered to participate in an annual auto race from New York to California. Bannon: Michael Sarrazin. Roscoe: Normann Burton. Gibson: Gary Busey. Preston: John Durren.

(TMC) MOVIE—Adventure *1:35* 2874137
"Damned River." Stephen Shellen, Lisa Aliff.
(USA) AMERICAN GLADIATORS *1:00* 942137
2:05 (2) AMERICAN JOURNAL (CC) 4920392
(3) SIRENS (CC)—Crime Drama *1:00* 3041214
(4) NEWS *:35*
(30) GREG KINNEAR 6398224
Scheduled: Actress Penelope Ann Miller.
2:15 (HBO) MOVIE (CC)—Mystery *1:50* ★★★
"Jagged Edge." 90806069
2:30 (7) WORLD NEWS NOW *2:00* 622514
(41) NOTICIERO UNIVISION 77576
(55) HOT, HIP & COUNTRY—Magazine 82408
(61) MOVIE—Science Fiction *2:00* ★ 278750
"America 3000." (1986) The battle of the sexes continues 900 years after a nuclear war, as a rebel (Chuck Wagner) challenges the leadership of a female warrior (Laurene Landon). Rhea: Camilla Sparv.
(BRV) MARTHA GRAHAM IN JAPAN—Dance *1:25* 2984427
(CNB) INFOMERCIALS *3:00*
(DSC) BEYOND 2000—Magazine 823798
(E!) CANDID CAMERA 529175
(ENC) MOVIE—Drama (BW) *1:35* ★★★★
"Paths of Glory." 90354137
(ESN) SPORTSCENTER 285514
(MTV) GRIND—Eric Nies 710840
(NIK) TAXI (CC)—Comedy 814040
(SC) JOHN MacLEOD: BASKETBALL 969779
(TNN) COUNTRY NEWS—Magazine 887576
Faith Hill is featured.
2:35 (2) UP TO THE MINUTE *2:55* 99170039
(30) JONES & JURY 9184868
2:40 (4) INFOMERCIALS *1:00*
2:45 (DIS) INCREDIBLE VOYAGE OF BILL PINKNEY (CC) *:50* 14164088
(MAX) MOVIE—Comedy *1:15* 58792392
"Desert Passion." Carrie Janisse.
(TNT) MOVIE—Crime Drama *2:00* ★★ 1195021
"Cool Breeze." (1972) Updated black remake of "The Asphalt Jungle," about a bungled jewel heist. Sidney: Thalmus Rasulala. Obalese: Judy Pace. Travis: Jim Watkins.
3 AM (9) HOME SHOPPING SPREE *3:00* 877446
(11) MOVIE—Comedy-Drama *2:00* ★ 531798
"Sunset." (1988) Blake Edwards teams silent-film cowboy Tom Mix (Bruce Willis) with lawman Wyatt Earp (James Garner) to solve a prostitute's murder in 1929 Hollywood. And it all sinks into the Pacific.
(21) MECHANICAL UNIVERSE *2:00* 456069
(41) AGUJETAS DE COLOR DE ROSA—Novela *1:00* 264514
(55) MOVIE—Drama *2:00* ★★ 537972
"Carnival Story." (1954) Steamy melodramatics involving a sexy Fraulein (Anne Baxter) with several men in a touring American carnival. Joe: Steve Cochran. Frank: Lyle Bettger. Vines: George Nader. Charley: Jay C. Flippen.
(CNN) CROSSFIRE—Buchanan/Kinsley 479866
(E!) (FAM) INFOMERCIALS *3:00*
(ESN) UP CLOSE—Discussion 299682
(MTV) BEAVIS AND BUTT-HEAD 999205
(NIK) BOB NEWHART—Comedy 859088
(SHO) MOVIE (CC)—Thriller *1:30* ★★ 661750
"Man's Best Friend." Ally Sheedy.
(USA) BOXING (CC) *2:00* 684601
Scheduled: Tommy Morrison vs. Ken Merritt in a 10-round heavyweight bout, taped Tuesday in Oklahoma City.
3:05 (3) NEWS
(30) HARD COPY (CC) 5252953
3:30 (5) CURRENT AFFAIR (CC) 64427
(CNN) NEWS—Brian Christie
(ESN) COLLEGE BASKETBALL *2:00* 937330
Kansas at Oklahoma State, taped Monday.
(MTV) VIDEOS *1:00* 750224
(NIK) DICK VAN DYKE—Comedy (BW) 805392
3:35 (3) AMERICAN JOURNAL (CC) 34058392
(30) NIGHTSIDE—News *2:25* 50038779
(AMC) MOVIE—Drama (BW) *2:40* ★★★★
"The Song of Bernadette." 68132682
(DIS) MOVIE—Drama *2:10* 27292137
"Heartsounds." Mary Tyler Moore.
3:40 (4) NIGHTSIDE—News *1:20* 21403311
(TMC) MOVIE—Comedy *1:35* 88877021
"Sylvia Kristel's Beauty School." Sylvia Kristel.
3:45 (CNN) NEWSROOM (CC) 61747021
4 AM (3) OPRAH WINFREY (CC) *1:00* 717156
(5) GORDON ELLIOTT *1:00* 342866
Scheduled program topic: attraction to larger-size women.
(8) WORLD NEWS NOW *1:30* 687576
(41) MARIMAR—Novela *1:00* 997330
(A&E) MOVIE—Drama (BW) *2:00* ★★★ 819595
"Little Lord Fauntleroy." (1936) Fine dramatization of the classic novel about a Brooklyn lad (Freddie Bartholomew) who goes to England in the 1800s to live with his aristocratic grandfather. Dolores Costello Barrymore. Hobbs: Guy Kibbee. Earl of Dorincourt: C. Aubrey Smith. Dick: Mickey Rooney.
(BET) INFOMERCIALS *2:00*
(BRV) BERNICE BOBS HER HAIR *:50* 6734798
(CNN) NEWS—Brian Christie
(ENC) MOVIE—Drama *2:05* ★★ 92160779
"The All-American Boy." Jon Voight.
(MAX) MOVIE (CC)—Drama *1:55* ★★ 3373088
"This Boy's Life." Robert De Niro, Ellen Barkin.
(NIK) DRAGNET—Crime Drama 826885
4:05 (HBO) MOVIE—Thriller *1:25* 42005392
"Dracula Rising." Stacey Travis.
(TBS) WCW WRESTLING *1:00* 5026717
4:30 (7) OPRAH WINFREY (CC) *1:00* 365717
(61) HOGAN FAMILY (CC)—Comedy 530156
(CNN) SHOWBIZ TODAY—Magazine 470595
(MTV) DREAMTIME *1:30* 409953
(NIK) SUPERMAN—Adventure 850717
(SHO) FALLEN ANGELS (CC) *:35* 7127392
4:45 (TNT) SHAFT—Crime Drama *1:15* 14769048
[TNT is advising viewer discretion.]

For details of movies on premium channels, see page 249.

MORNING

5 AM (3) RUSH LIMBAUGH 93392
(4) NBC NEWS (CC)—Ann Curry 91934
(5) FAITH 20—Religion 42682
(11) JACK VAN IMPE—Religion 73576
(13) ESPANA VIVA—Instruction 22866
(21) TIME TO GROW *1:00* 260243
(41) PRIMER IMPACTO: EDICION NOCTURNA —Magazine *1:00* 271779
(55) NEWS
(61) SHEPHERD'S CHAPEL BIBLE STUDY —Religion *1:00* 310040
(BRV) BROOKLYN BRIDGE 730069
(CNN) SPORTS 736663
(NIK) LUCY SHOW—Comedy 371779
(NSP) PRESS BOX 4138972
[Repeats every 30 minutes until 12 noon.]
(USA) FACTS OF LIFE—Comedy 761359
5:05 (TBS) GOMER PYLE, USMC—Comedy 5610663
5:15 (TMC) MOVIE (CC)—Comedy *1:40* ★★
"Josh and S.A.M." 26549408
5:30 (2) CBS NEWS—Monica Gayle 63514
(3) THIS MORNING'S BUSINESS 50040
(4) NEWS *1:30*
(5) GOOD DAY WAKE UP 94408
(7) ABC NEWS (CC)—Thalia Assuras 89576
(8) ABC/LOCAL NEWS *1:30* 987088
(11) SWAT KATS—Cartoon 41330
(13) LEARN TO READ 92088
(47) THIS IS YOUR DAY—Religion 85750
(55) NEWSWORTHY—Magazine 21576
(BRV) CHAMPLIN ON FILM—Interview 475595
(CNB) BEFORE THE BELL—Business 38446
(CNN) NEWS—Arceneaux/Cain
(ESN) SNOWBOARDING 405175
Taped Jan. 15 in Squaw Valley, Cal.
(NIK) NICK NEWS—Children 930446
(SHO) MOVIE—Adventure *1:20* ★★ 2133088
"The Secret of the Purple Reef." Jeff Richards.
(USA) INFOMERCIAL
5:35 (TBS) HEADLINE NEWS 2812224
6 AM (2) (3) (7) NEWS *1:00*
(5) GOOD DAY NEW YORK, FIRST EDITION *1:00* 54392
(9) INFOMERCIAL
(11) CAPTAIN PLANET (CC)—Cartoon 51717
(13) BLOOMBERG BUSINESS NEWS 95175
(21) INSIDE MONEY—Discussion 13137
(30) NBC/LOCAL NEWS *1:00* 862750
(41) PROGRAMACION COMERCIAL
(47) TODAY WITH MARILYN—Religion 95137
(55) HEADLINE NEWS 24663
(61) TALE SPIN (CC)—Cartoon 643934
(A&E) IN SEARCH OF . . . *1:00* 285408
(BET) MARILYN HICKEY—Religion 714886
(CNB) TODAY'S BUSINESS *2:00* 392601
(CNN) BUSINESS MORNING *1:00* 825040
(DIS) MOUSERCISE—Children 470040
(E!) TALK SOUP 661330
(ENC) MOVIE—Drama *2:20* ★★ 29381430
"The Hawaiians." Charlton Heston.
(ESN) SPORTSCENTER 475934
(FAM) CABLE HEALTH CLUB *1:00* 474330
(FX) BACK CHAT—Discussion 5315885
(MAX) CRAZY ABOUT THE MOVIES (CC) —Profile *1:00* 456934
(MTV) RUDE AWAKENING *1:00* 472972
(NIK) MR. WIZARD'S WORLD—Science 900205
(SC) BODY MOVES—Exercise 419214
(TNT) OUR GANG—Comedy (BW) 827934
(USA) FIRST BUSINESS 555779
6:05 (TBS) MUNSTERS—Comedy (BW) 2911088
6:15 (AMC) MOVIE—Adventure *1:50* ★★★★
"The Thief of Bagdad." 49501040
6:30 (9) BOTS MASTER—Cartoon 72175
(11) (61) CONAN THE ADVENTURER—Cartoon 67243/582359
(13) G.E.D.: EN ESPANOL—Instrucción 92514
(21) (49) MORNING BUSINESS REPORT 1061088/4856917
(31) BLOOMBERG NEWS 12972
(41) ONDAS DE MILAGRO Y PODER 65885
(47) JOHN HAGEE TODAY—Religion 36359
(55) FOOD FOR THE POOR 70717
(BET) KENNETH COPELAND—Religion 968250
(DIS) MOUSE TRACKS (CC)—Cartoon 404972
(E!) NEWS DAILY 577427
(ESN) SPORTSCENTER 305601
(FX) BREAKFAST TIME *2:30* 9572156
(NIK) FLIPPER—Drama 958717
(SC) COLLEGE BASKETBALL *1:00* 305243
St. John's at Seton Hall, taped yesterday.
(TNT) BUGS BUNNY—Cartoon *1:30* 172156
(USA) INFOMERCIAL
6:35 (TBS) SCOOBY DOO—Cartoon 7234137
6:45 (21) LILIAS!—Yoga 1040595
(49) BLOOMBERG BUSINESS NEWS 68826311
6:55 (TMC) MOVIE—Crime Drama *1:50* ★★
"Hickey & Boggs." 23239576
7 AM (2) (3) THIS MORNING (CC)—Smith/Zahn *2:00* 70309/96205
Scheduled: A consumer report on possible changes in Government regulations.
(4) (30) TODAY (CC)—Couric/Gumbel *2:00* 27175/32224
Scheduled: Author Winifred Conkling.
(5) GOOD DAY NEW YORK *2:00* 47953
(7) (8) GOOD MORNING AMERICA (CC) —Gibson/Lunden *2:00* 32021/30663
Scheduled: A segment in Washington, D.C., includes a visit to the Smithsonian Institution.
(9) EXOSQUAD—Cartoon 92427
(11) SONIC THE HEDGEHOG—Cartoon 87595
(13) SESAME STREET (CC) *1:00* 26682
(20) BLOOMBERG BUSINESS NEWS 65175
(25) BODY ELECTRIC—Exercise 83934
(31) SUPERTIME—In Japanese *2:00* 29750
(41) PROGRAMACION COMERCIAL
(47) LIFE TODAY—Religion 49311

(49) LAMB CHOP'S PLAY-ALONG! (CC) 10408
(55) VICTORY WITH MORRIS CERULLO 90069
(61) TRANSFORMERS: GENERATION 2 —Cartoon 295311
(A&E) DIZZY GILLESPIE IN CUBA *1:00* 362021
(BET) LOVELL—WALKING WITH FAITH 768682
(CNN) NEWS—Arceneaux/Cain *2:00*
(CSP) WASHINGTON JOURNAL *3:00* 109137
(DIS) UNDER THE UMBRELLA TREE (CC) —Puppets 124224
(E!) JOAN RIVERS *1:00* 910243
(ESN) SPORTSCENTER 892283
(FAM) POPEYE—Cartoon 854427
(HBO) MAKING OF HOT SHOTS! PART DEUX —Documentary 290381
(MAX) MOVIE—Musical *1:40* ★★ 7866430
"Hello, Frisco, Hello." Alice Faye.
(MTV) GRIND—Eric Nies 852069
(NIK) BULLWINKLE—Cartoon 678069
(SHO) OWL/TV—Children 216243
(USA) CARTOON EXPRESS 209953
7:05 (TBS) TOM AND JERRY—Cartoon 1728243
7:15 (21) STRETCHING FOR LIFE—Yoga 50198717
7:30 (9) MIGHTY MAX—Cartoon 71934
(11) (20) SAMURAI SYBER-SQUAD—Adventure 99330/44682
(21) BARNEY & FRIENDS (CC) 51311
(25) HOMESTRETCH—Exercise 81999
(41) CLUB DE LOS TIGRITOS—Niños 97972
(47) UNIDOS PARA CRISTO—Religión 68446
(49) MISTER ROGERS (CC)—Children 22243
(55) THIS IS YOUR DAY—Religion 79576
(61) BOBBY'S WORLD (CC)—Cartoon 214446
(BET) BILL WINSTON—Religion 787717
(DIS) WONDERLAND (CC)—Children 143359
(ESN) SPORTSCENTER 804208
(FAM) INSPECTOR GADGET—Cartoon 833934
(HBO) REAL STORY OF . . .—Cartoon 1141408
(LIF) EVERYDAY WORKOUT—Exercise 846408
(MTV) RUDE AWAKENING *1:30* 402040
(NIK) LOONEY TUNES—Cartoon 657576
(SC) PRESS BOX *1:00* 404088
(SHO) BUSY WORLD OF RICHARD SCARRY (CC)—Cartoon 6617953
(USA) TATTOOED TEENAGE ALIEN FIGHTERS (CC)—Fantasy 228088
7:35 (TBS) JETSONS—Cartoon 6621156
8 AM (9) PINK PANTHER (CC)—Cartoon 91224
(11) TRANSFORMERS: GENERATION 2 86392
(13) (49) BARNEY & FRIENDS (CC)—Children 39408/20750
(20) FLINTSTONES—Cartoon 55224
(21) SESAME STREET (CC) *1:00* 788224
(25) NEWSROOM 7192408
(41) CARRUSEL—Niños 84934
(47) UNIVERSAL CHURCH—En Español 57205
(55) FATHER TOM & FRIENDS 99866
(61) BONKERS (CC)—Cartoon 234175
(A&E) LOU GRANT—Drama *1:00* 363750
(AMC) MOVIE—Western (BW) *1:30* ★★ 297224
"The Redhead and the Cowboy." Glenn Ford.
(BET) AMAZING FACTS—Religion 690717
(CNB) MONEY WHEEL *4:00* 350175
(DIS) ADVENTURES OF WINNIE THE POOH (CC)—Cartoon 149408
(E!) GOSSIP SHOW 229243
(ESN) SPORTSCENTER 444935
(FAM) XUXA (CC)—Children 855021
(HBO) STOP THE SMOGGIES! 4082359
(LIF) OLD MacDONALD'S SING-A-LONG FARM—Children 868595
(NIK) WEINERVILLE—Variety 679663
(SHO) MOVIE—Comedy *1:25* ★★ 8731427
"A Fine Romance." Julie Andrews.
(TNT) SCOOBY DOO—Cartoon *1:00* 191156
(USA) CARTOON EXPRESS (CC) *1:00* 733576
8:05 (TBS) GILLIGAN'S ISLAND—Comedy 4152750
8:15 (ENC) MOVIE—Thriller *2:10* ★★★★ 59264175
"The China Syndrome." Jane Fonda.
8:30 (9) PERFECT STRANGERS (CC) 90595
(11) GARFIELD—Cartoon 85663
(13) SHINING TIME STATION (CC) 38779
(20) CHILDREN'S ROOM 54595
(25) READING RAINBOW—Children 50717
(41) CHAVO—Comedia 83205
(47) PROGRAMACION COMERCIAL
(49) KIDSONGS (CC)—Music 29021
(55) CHURCH SERVICE—Catholic 98137
(61) GOOF TROOP (CC)—Cartoon 233446
(BET) LIFE TODAY—Religion 699088
(DIS) CARE BEARS (CC)—Cartoon 148779
(E!) F.Y.E! 228514
(ESN) SPORTSCENTER 894476
(FAM) PRINCE VALIANT (CC)—Cartoon 854392
(HBO) ENCYCLOPEDIA (CC)—Children 105974
(LIF) WHAT EVERY BABY KNOWS 867866
(NIK) GUMBY—Children 678934
(SC) MEADOWLANDS HARNESS RACING 684156
8:35 (TBS) BEWITCHED—Comedy 7613021
8:45 (MAX) MOVIE—Comedy *1:40* ★ 96784595
"Deal of the Century." Chevy Chase.
(TMC) MOVIE—Comedy *1:50* ★★ 97796311
"Wilder Napalm." Dennis Quaid, Arliss Howard.
9 AM (2) AMERICAN JOURNAL (CC) 27040
(3) MAURY POVICH (CC) *1:00* 79175
(4) OTHER SIDE *1:00* 77717
(5) GORDON ELLIOTT *1:00* 49953
Scheduled topic: feeling betrayed by a twin.
(7) (8) REGIS & KATHIE LEE *1:00* 91311/99953
Scheduled: Joan Lunden. (Live)
(9) EMPTY NEST (CC)—Comedy 14175
(11) FAMILY MATTERS (CC)—Comedy 52953
(13) LAMB CHOP'S PLAY-ALONG! (CC) 52359
(20) INFOMERCIAL
(21) READING RAINBOW (CC) 96595
(25) GERBERT—Children 41069
(30) SALLY JESSY RAPHAEL *1:00* 516069
(31) KOREAN NEWS *1:00* 503595
(41) CHESPIRITO—Comedia *1:00* 35779
(47) VICTORY WITH MORRIS CERULLO 70156

(49) SESAME STREET (CC) *1:00* 79137
(50) MARKETING—Instruction *1:00* 841514
(55) HEADLINE NEWS 12717
(61) CUBHOUSE (CC)—Children 224798
(A&E) McCLOUD—Crime Drama *1:30* 649682
(BET) ROC (CC)—Comedy 673040
(CNN) NEWS—Harris/Kelley *2:30*
(DIS) GUMMI BEARS (CC)—Cartoon 162359
(DSC) ASSIGNMENT (CC) *1:00* 911311
(E!) MOVIE—Drama (BW) *2:30* ★★★ 263088
"Meet John Doe." (1941) Frank Capra's sociological yarn about a newspaperwoman (Barbara Stanwyck) who glorifies the "common man" (Gary Cooper). Norton: Edward Arnold. The Colonel: Walter Brennan. Bert: Regis Toomey. Connell: James Gleason.
(ESN) BODIES IN MOTION—Exercise 199868
(FAM) WALTONS—Drama *1:00* 102601
(FX) DYNASTY—Drama *1:00* 5391205
(HBO) MOVIE (CC)—Comedy *1:30* ★★ 991048
"Hot Shots! Part Deux." Charlie Sheen.
(LIF) SISTERS (CC)—Drama *1:00* 115175
(MTV) VIDEOS *1:00* 100243
(NIK) RUGRATS (CC)—Cartoon 692514
(SC) INSIDE HORSE RACING 675408
(TNN) VIDEOMORNING *3:00* 153066
(TNT) PINK PANTHER—Cartoon 500595
(USA) MacGYVER—Adventure *1:00* 564427

9:05 (TBS) HAPPY DAYS—Comedy 4911446

9:30 (2) HARD COPY (CC)—Newsmagazine 52224
(9) (20) FAMILY FEUD—Game 49359/83595
(11) DIFFERENT WORLD (CC)—Comedy 34427
(13) MISTER ROGERS (CC)—Children 70243
(25) PAPPYLAND—Children 89717
(47) KENNETH COPELAND—Religion 96682
(55) INFOMERCIAL
(61) DOOGIE HOWSER, M.D. (CC) 942682
(AMC) MOVIE—Biography (BW) *1:35* ★★
"St. Louis Blues." 7809798
(BET) WHAT'S HAPPENING!!—Comedy 315514
(DIS) POOH CORNER (CC)—Children 880243
(ESN) GETTING FIT—Exercise 765934
(NIK) DAVID THE GNOME—Cartoon 301750
(SC) BODY MOVES—Exercise 300682
(SHO) MOVIE—Drama *1:50* ★★★ 4489514
"The Learning Tree." Kyle Johnson.
(TNT) JETSONS—Cartoon 235779

9:35 (TBS) THREE'S COMPANY—Comedy 5420175

10AM (2) MARILU—Discussion *1:00* 11514
Scheduled: Former soap stars Kim Zimmer, Michael Corbett and Kathleen Noone.
(3) JENNY JONES—Discussion *1:00* 20840
(4) LEEZA—Discussion *1:00* 20822
(5) MONTEL WILLIAMS *1:00* 66088
Scheduled topic: friends as romantic rivals.
(7) ROLONDA—Discussion *1:00* 51156
Scheduled topic: regretting marriage.
(8) PHIL DONAHUE (CC) *1:00* 59798
(9) WHO'S THE BOSS? (CC)—Comedy 63427
(11) HAPPY DAYS—Comedy 58595
(13) PUZZLE PLACE (CC)—Children 83866
(20) CHURCH SERVICE—Catholic 16311
(21) G.E.D.: EN ESPANOL—Instrucción 10576
(25) EQUAL JUSTICE UNDER THE LAW 56392
(30) MONTEL WILLIAMS *1:00* 51359
(31) BODY ELECTRIC—Exercise 59804
(41) ¡PAPA SOLTERO!—Comedia 56137
(47) PETER POPOFF—Religion 10311
(50) MAGIC SCHOOL BUS (CC) 873088
(55) MOVIE—Mystery (BW) *1:30* ★★★ 18798
"Sherlock Holmes in Washington." (1943) A match cover with a concealed microfilmed document passes in and out of enemy agents' hands. Basil Rathbone, Nigel Bruce, Marjorie Lord. Stanley: George Zucco.
(61) RICHARD BEY—Discussion *1:00* 203330
Scheduled program topic: reactions to a relative who's on welfare.
(BET) WHAT'S HAPPENING NOW!! 968430
(BRV) NATIONAL ARTS CALENDAR 493866
(DIS) DUMBO'S CIRCUS (CC) 495224
(DSC) HOME MATTERS 941427
(ESN) FITNESS PROS—Exercise 396953
(FAM) 700 CLUB—Religion *1:30* 915243
(FX) HART TO HART *1:00* 6615866
(LIF) OUR HOME *1:00* 835392
(MTV) JAMS *2:00* 581934
(NIK) MUPPET BABIES—Cartoon 949069
(SC) NHL HOCKEY *3:00* 209866
New York Islanders at Tampa Bay Lightning, taped yesterday.
(TNT) BUGS BUNNY—Cartoon *1:00* 594069
(USA) MURDER, SHE WROTE (CC)—Mystery *1:00* 217972

10:05 (TBS) LITTLE HOUSE ON THE PRAIRIE—Drama *1:00* 4861866

10:30 (9) WHO'S THE BOSS? (CC)—Comedy 10359
(11) HAPPY DAYS—Comedy 52917
(13) STORYTIME (CC)—Children 41243
(20) TEACHINGS OF CHRIST 74359
(21) G.E.D.—Instruction 92779
(31) BURT WOLF'S TABLE 76779
(41) DR. CANDIDO PEREZ—Comedia 52999
(47) SERA ANUNCIADO
(A&E) BANACEK—Crime Drama *1:30* 263917
(BET) SCREEN SCENE—Magazine 679224
(BRV) OLIVER TWIST—Drama 159885
(DIS) FRAGGLE ROCK (CC)—Children 151243
(DSC) START TO FINISH—Crafts 690156
(ENC) MOVIE—Mystery *1:35* ★★ 99312137
"Still of the Night." Roy Scheider, Meryl Streep.
(ESN) BODYSHAPING—Exercise 294232
(HBO) MOVIE (CC)—Thriller *2:05* ★★★★
"The China Syndrome." 44398972
(MAX) MOVIE (CC)—Comedy *2:00* ★★★
"Mrs. Doubtfire." 775408
(NIK) MUPPET SHOW—Children 698798

10:40 (TMC) MOVIE (CC)—Drama *1:35* 11132243
"Past Tense." Scott Glenn, Lara Flynn Boyle.

11AM (2) (3) PRICE IS RIGHT *1:00* 91750/95576
(4) JERRY SPRINGER—Discussion *1:00* 26446
(5) JONES & JURY 10798

7 8 MIKE & MATY (CC) *1:00* 31392/39934
Scheduled: Jamie Walters ("Beverly Hills, 90210"). Hosted by Maty Monfort.
9 RICHARD BEY—Discussion *1:00* 80682
11 CHARLES PEREZ—Discussion *1:00* 75750
Scheduled program topic: friendships influenced by money.
13 SESAME STREET (CC) *1:00* 85791
20 HOME SHOPPING NETWORK *4:00* 796953
21 WILD AMERICA (CC)—Wildlife 27682
25 KIDSONGS—Music 72156
30 LEEZA—Discussion *1:00* 31595
31 TO THE CONTRARY 75822
41 LLEVATELO—Juego *1:00* 73392
47 A BUENA HORA *1:00* 44866
61 GERALDO—Discussion *1:00* 290866
Scheduled topic: disapproving of a daughter's dating habits.
AMC MOVIE—Drama BW *1:45* ★★ 6402243
"Another Time, Another Place." Lana Turner.
BET IN YOUR EAR—Music *2:00* 634311
BRV ARTSBREAK 708175
DIS MY LITTLE PONY TALES 777205
DSC EASY DOES IT 334953
ESN SPORTSCENTER 703069
FX FANTASY ISLAND—Drama *1:00* 6628330
LIF BARBARA WALTERS INTERVIEWS (CC) 410972
A 1990 conversation with Chevy Chase.
NIK ALLEGRA'S WINDOW—Children 332595
TNT KNOTS LANDING—Drama *1:00* 574205
USA MAJOR DAD (CC)—Comedy 961021
11:05 TBS MATLOCK (CC)—Drama *1:00* 7601311
11:30 5 NEWS
21 HOMETIME—Home Repair 28311
25 EARTH REVEALED—Geology 73885
31 WORLD CHRONICLE 25381
55 INFOMERCIAL
BRV MAN THAT CORRUPTED HADLEYBURG—Drama *:40* 6858514
CNN CNN & CO. (CC)—Discussion 977682
DIS MOUSE TRACKS (CC)—Cartoon 778934
DSC LYNETTE JENNINGS HOME 335682
E! NEWS DAILY 952934
ESN SPORTSCENTER 704798
FAM CABLE HEALTH CLUB 415427
LIF TRACEY ULLMAN—Comedy 411601
NIK GULLAH GULLAH ISLAND 333224
SHO MOVIE (CC)—Drama *2:10* ★★★
"Avalon." 93144156
USA MAJOR DAD (CC)—Comedy 962750

AFTERNOON

Noon 2 3 7 8 NEWS
4 ANOTHER WORLD (CC) *1:00* 60243
5 O.J. SIMPSON TRIAL *1:00* 88663
9 30 RICKI LAKE *1:00* 22682/46840
11 21 JUMP STREET (CC) *1:00* 17750
13 LEARN TO READ 32595
21 FRUGAL GOURMET (CC) 16359
25 G.E.D.—Instruction 21205
31 TECHNOPOLITICS 90359
41 ROSA SALVAJE—Novela *1:00* 15392
47 MARIELENA—Novela *2:00* 30175
49 SEW CREATIVE 30137
50 HEALTH CALL WITH KAREN HASBY 595663
55 700 CLUB—Religion *1:00* 20224
61 JERRY SPRINGER *1:00* 932205
A&E POLICE STORY *1:00* 328427
CNB MONEY WHEEL *4:00* 282862
CNN O.J. SIMPSON TRIAL (CC) *3:00* 289514
DIS FRAGGLE ROCK—Cartoon 142595
DSC GRAHAM KERR—Cooking 681408
E! O.J. SIMPSON TRIAL *8:00*
[VCR Plus users: for the first six hours, 4772224; for the remainder, 683392.]
ENC MOVIE—Drama BW *1:35* ★★★★
"Paths of Glory." 3387682
ESN SPORTSCENTER 294412
FAM LET'S MAKE A DEAL—Game 865408
FX PERSONAL FX: THE COLLECTIBLES *1:00* 5565663
LIF LIVE FROM QUEENS *1:00* 599953
MTV VIDEOS *1:00* 584021
NIK TIMMY THE TOOTH—Children 672750
NSP NEWSPORT TALK *2:00* 2506576
TNN ALEENE'S CRAFTS—Instruction 597021
TNT CHiPs—Crime Drama *1:00* 241330
USA QUANTUM LEAP (CC) *1:00* 979175
12:05 TBS PERRY MASON BW *1:00* 7056359
12:15 TMC MOVIE—Thriller BW *1:55* ★★★
"Dr. Jekyll and Mr. Hyde." 75072601
12:30 2 3 YOUNG AND THE RESTLESS (CC)—Serial *1:00* 344359/331885
7 8 LOVING (CC)—Serial 94224/92866
13 25 G.E.D.: EN ESPANOL 31359/50205
21 CIAO ITALIA 45359
31 STAR CHALLENGE—Quiz 29359
49 LAP QUILTING—Georgia Bonesteel 72601
50 ANOTHER VIEW 244427
BRV MOVIE—Mystery *2:20* ★★★ 36337224
"Death on the Nile." (British; 1978) Egyptian locations enhance this star-studded Agatha Christie whodunit. Peter Ustinov, Bette Davis, Mia Farrow, Angela Lansbury, David Niven.
DIS JIM HENSON'S SECRET LIFE OF TOYS (CC)—Children 891359
DSC GREAT CHEFS OF NEW ORLEANS 314224
ESN SPORTSCENTER 769750
FAM $100,000 NAME THAT TUNE 507972
HBO MAKING OF LOST IN YONKERS 778408
MAX MOVIE—Drama *1:40* ★★★★ 4261316
"Who Will Love My Children?" Ann-Margret.
NIK LITTL' BITS—Cartoon 312866
TNN COOKIN' U.S.A. 246885
1 PM 4 30 DAYS OF OUR LIVES (CC)—Serial *1:00* 46663/20088
5 FAMILY TIES (CC)—Comedy 40040

7 8 **ALL MY CHILDREN (CC)**—Serial *1:00* 99779/80021
9 **JENNY JONES**—Discussion *1:00* 31330
Scheduled: Swimsuit and calendar models.
11 **IN THE HEAT OF THE NIGHT (CC)**—Crime Drama *1:00* 33798
13 **DESTINOS: AN INTRODUCTION TO SPANISH (CC)** 11137
21 **CUCINA AMORE**—Cooking 71175
25 **YOUNG ASTRONAUTS** *:45* 5451798
31 **MASTERPIECE THEATRE (CC)** *1:00* 17514
41 **CORAZON SALVAJE**—Novela *1:00* 24040
49 **SEWING WITH NANCY** 19779
55 **HEADLINE NEWS** 82040
61 **SUSAN POWTER**—Discussion 294682
Scheduled: Child-safety tips.
A&E **ROCKFORD FILES (CC)** *1:00* 337175
AMC **MOVIE**—Comedy *1:40* ★★ 9986137
"Who's Got the Action?" Lana Turner.
BET **VIDEO SOUL**—Music *2:00* 413345
DIS **MOVIE (CC)**—Cartoon *1:20* ★★ 6384408
"Rock-a-Doodle."
DSC **WORLD CLASS CUISINE** 679798
ESN **INDOOR LACROSSE** *2:00* 317446
Boston at Buffalo, taped Feb. 4.
FAM **FACE THE MUSIC**—Game 853798
FX **EIGHT IS ENOUGH** *1:00* 5574311
HBO **MOVIE (CC)**—Comedy *1:50* ★★ 9995885
"The Butcher's Wife." Demi Moore.
LIF **DESIGNING WOMEN (CC)** 859972
MTV **VIDEOS** *3:00* 821514
NIK **EUREEKA'S CASTLE**—Children 660040
SC **NEWSPORT TALK** *2:00* 118773
TNN **COUNTRY TODAY**—Magazine 585311
TNT **KUNG FU**—Drama *1:00* 227750
USA **MAGNUM, P.I.** *1:00* 955595
1:05 TBS **MOVIE**—Western *1:45* ★★ 42219446
"Tall Man Riding." (1955) A Montanan (Randolph Scott) goes home bent on vengeance. Corinna: Dorothy Malone. Reva: Peggie Castle. Rex: Bill Ching. Ordway: Robert Barrat.
1:30 2 3 **BOLD AND THE BEAUTIFUL (CC)**—Serial 55311/59137
5 **I LOVE LUCY**—Comedy BW 65917
13 **CHARLIE ROSE**—Discussion *1:00* 149866
21 **GOURMET COOKING** 37330
49 **THIS OLD HOUSE (CC)** 71972
55 **INFOMERCIAL**
61 **COSBY SHOW (CC)**—Comedy 952069
DSC **HOME MATTERS** 313595
ENC **MOVIE**—Crime Drama *1:30* ★★ 8098040
"Vigilante Force." Kris Kristofferson.
FAM **TRIVIAL PURSUIT**—Game 506243
LIF **DESIGNING WOMEN (CC)** 519717
NIK **LASSIE**—Drama BW 311137
TNN **VIDEOPM**—Music Videos *3:30* 169934
2 PM 2 3 **AS THE WORLD TURNS (CC)**—Serial *1:00* 75224/62750
4 **MAURY POVICH (CC)** *1:00* 60392
Scheduled topic: reuniting with a former flame.
5 **CUBHOUSE (CC)**—Children 4750
7 8 **ONE LIFE TO LIVE (CC)**—Serial *1:00* 15866/13408
9 **HUNTER**—Crime Drama *1:00* 64156
11 **BIKER MICE**—Cartoon 2934
21 **PAINTING WITH NORMA** 77040
25 **BILL NYE**—Children 28798
30 **ANOTHER WORLD (CC)** *1:00* 17427
31 **SHINING TIME STATION (CC)** 64175
41 **SIRENA**—Novela *1:00* 57866
47 **PELICULA**—Musical *2:00* 37953
"Secuestro en Acapulco." (Mexicana; 1983) Una aficionada secuestra a uno de los integrantes de un grupo musical para obligarle a que se case con ella. Yuri, Los Chamos.
49 **NEW YANKEE WORKSHOP (CC)** 1224
55 **MOVIE**—Drama BW *2:00* ★★★ 80069
"The Stranger." (1946) Orson Welles (who also directed) plays a Nazi war criminal who settles in New England disguised as a college professor. Loretta Young.
61 **FAMILY MATTERS (CC)**—Comedy 630175
A&E **McMILLAN AND WIFE** *2:00* 343232
DSC **START TO FINISH**—Crafts 842953
E! **O.J. SIMPSON TRIAL CONTINUES**
FAM **SPLIT SECOND**—Game 155408
FX **FAMILY AFFAIR**—Comedy 3009682
LIF **OUR HOME** *1:00* 122330
NIK **GUMBY**—Children 642935
NSP **NEWSPORT JOURNAL** *3:00* 1567205
SHO **MOVIE**—Drama BW *1:55* ★★★ 8190589
"The Corn Is Green." Bette Davis, John Dall.
TNT **HOW THE WEST WAS WON** *1:00* 869885
USA **$100,000 PYRAMID**—Game 502392
2:10 TMC **MOVIE (CC)**—Drama *1:40* ★★ 55793088
"Article 99." Ray Liotta, Kiefer Sutherland.
2:15 MAX **MOVIE (CC)**—Comedy *1:35* 95926750
"National Lampoon's Last Resort." Corey Feldman, Corey Haim, Geoffrey Lewis.
2:30 5 **BOBBY'S WORLD (CC)**—Cartoon 1392
11 **TALE SPIN (CC)**—Cartoon 9576
13 **SESAME STREET (CC)** *1:00* 187866
21 **JOY OF PAINTING** 88822
25 **DISTRICT 12** 48040
31 **KIDSONGS (CC)**—Music 75779
49 **SHINING TIME STATION (CC)** 8866
61 **DARKWING DUCK (CC)**—Cartoon 365359
DIS **NEW ADVENTURES OF WINNIE THE POOH (CC)**—Cartoon 185175
DSC **EASY DOES IT** 726885
FAM **LET'S MAKE A DEAL**—Game 875750
FX **PET DEPARTMENT**—Magazine 8277576
NIK **ADVENTURES OF TINTIN** 724427
USA **QUICKSILVER**—Game 239934
2:50 BRV **MAN THAT CORRUPTED HADLEYBURG**—Drama *:40* 78848525
TBS **TON OF FUN**—Cartoon 59430779
3 PM 2 3 **GUIDING LIGHT (CC)** *1:00* 1866/8392
4 **SALLY JESSY RAPHAEL** *1:00* 6934
5 61 **TINY TOONS (CC)** 3885/619682
7 8 **GENERAL HOSPITAL (CC)**—Serial *1:00* 83381/83363

9 TOP COPS 9601
11 DARKWING DUCK (CC)—Cartoon 1069
20 EXOSQUAD—Cartoon 41601
21 SEWING WITH NANCY 96175
25 IMAGINATION STATION—Children 56755
30 RICKI LAKE—Discussion *1:00* 19601
31 BARNEY & FRIENDS (CC) 43682
41 MARIA CELESTE—Novela *1:00* 42311
49 PUZZLE PLACE (CC)—Children 7589
50 BUSINESS FILE *1:00* 243663
AMC MOVIE—Drama *1:40* ★★★ 6819798
"The Virgin Queen." Bette Davis.
BET VIDEO VIBRATIONS—Music *1:30* 625798
CNN NEWS (CC)—Allen/Waters
DIS GUMMI BEARS (CC)—Cartoon 437040
DSC LYNETTE JENNINGS HOME 692250
ENC MOVIE—Comedy *1:30* ★★ 8329514
"The Last Remake of Beau Geste." Marty Feldman, Ann-Margret, Michael York.
ESN 1982 NCAA FINAL FOUR HIGHLIGHTS 456514
North Carolina, Georgetown, Houston and Louisville vie for the basketball title.
FAM BLACK STALLION (CC)—Drama 167243
FX GREATEST AMERICAN HERO—Fantasy *1:00* 7398682
HBO MOVIE (CC)—Drama *2:25* ★★★
"The Pelican Brief." 38492446
LIF THIRTYSOMETHING (CC) *1:00* 422717
NIK LOONEY TUNES—Cartoon 492232
SC SPORTSWRITERS *1:00* 336972
TNT WILD WILD WEST *1:00* 278359
USA PRESS YOUR LUCK—Game 521427
3:05 TBS TOM & JERRY KIDS—Cartoon 6550576
3:30 5 61 TAZ-MANIA (CC) 3137/337576
9 TOP COPS 9953
11 GOOF TROOP (CC)—Cartoon 4021
13 25 49 READING RAINBOW (CC) —Children 2069/50885/3311
20 BOTS MASTER—Cartoon 61953
21 KIDSONGS (CC)—Music 16427
31 STORYTIME (CC)—Children 70224
BRV NATIONAL ARTS CALENDAR 155934
CNN TALKBACK LIVE (CC) 249311
DIS QUACK ATTACK (CC)—Cartoon 157392
DSC GRAHAM KERR—Cooking 721330
ESN RACEHORSE DIGEST 190446
FAM PUNKY BREWSTER—Comedy 887595
NIK BEETLEJUICE—Cartoon 729972
USA SCRABBLE—Game 241779
3:35 TBS CAPTAIN PLANET (CC) 2203972
3:55 TMC MOVIE—Drama BW *1:35* ★★★
"Chain Lightning." 53407953
4 PM 2 GERALDO—Discussion *1:00* 3601
Scheduled: Barbara Eden, Marla Gibbs.
3 7 OPRAH WINFREY (CC) *1:00* 7427/29446
Scheduled topic: parent abuse.
4 PHIL DONAHUE (CC) *1:00* 5069
Scheduled topic: winning back the affections of an unfaithful spouse.
5 61 ANIMANIACS (CC) 5972/349311
8 JUVENILE JUSTICE 8682
9 RICHARD BEY—Discussion *1:00* 45408
Scheduled program topic: reactions to a relative who's on welfare.
11 BONKERS (CC)—Cartoon 3156
13 BILL NYE (CC)—Children 1576
Nye talks some trash as he travels to New York and Florida landfills to discuss the amount of nonbiodegradable waste that humans toss. Also: the music video "RECYCLE."
20 BIKER MICE—Cartoon 80088
21 CARMEN SANDIEGO (CC) 95934
25 MAGIC SCHOOL BUS—Children 39392
30 FRESH PRINCE (CC)—Comedy 62205
31 IN THE MIX (CC)—Teenagers 99359
41 CRISTINA—Discusión *1:00* 61446
47 SEVCEC—Discusión *1:00* 92392
49 BARNEY & FRIENDS (CC)—Children 2446
50 G.E.D. (CC)—Instruction 529595
55 LAVERNE & SHIRLEY—Comedy 9330
The girls impress coffeehouse denizens with an exotic dance. Krasnow: Art Garfunkel. Raphael: Paul Kreppel. Poet: Shelly Lipkin.
A&E REMINGTON STEELE *1:00* 343601
BRV OLIVER TWIST—Drama 174069
CNB MARKET WRAP *2:00* 92359
CNN INSIDE POLITICS (CC) 5518021
DIS FRAGGLE ROCK (CC)—Children 176427
DSC GREAT CHEFS—GREAT CITIES 717137
E! O.J. SIMPSON TRIAL CONTINUES
ESN SKI MAGIC—Warren Miller 179953
Included: skiers who leap out of helicopters.
FAM I'M TELLING—Game 899330
FX WONDER WOMAN *1:00* 7317717
LIF MOVIE—Drama *2:00* 141205
"A Gathering of Old Men." (Made for TV; 1987) Ernest J. Gaines' novel about racial intolerance in which friends come to the aid of a black patriarch suspected of murdering a white tenant farmer. Louis Gossett Jr., Richard Widmark, Holly Hunter. Dimes: Will Patton. Clatoo: Joe Seneca. Yank: Woody Strode. Booker: Tiger Haynes.
MAX MOVIE—Drama *2:05* ★★ 8750427
"The Killer Elite." James Caan, Robert Duvall.
MTV GRIND—Eric Nies 897972
NIK MUPPET BABIES—Cartoon 715779
SC NEWSPORT JOURNAL 705953
SHO MOVIE (CC)—Comedy *1:55* ★★ 6892999
"Another Stakeout." Richard Dreyfuss.
TNT MOVIE—Drama CZ *2:00* ★★★ 895040
"Honky Tonk." (1941) Clark Gable and Lana Turner made a sensational box-office team in this Western tale of a Boston maiden who lands a con-man Casanova. Frank Morgan, Claire Trevor. Mrs. Varner: Marjorie Main. Hearn: Albert Dekker. Wells: Henry O'Neill.
USA MacGYVER—Adventure *1:00* 985601
4:05 TBS FLINTSTONES—Cartoon 5525311
4:20 CNN MONEYLINE (CC) 38969779

Free

new music magazine

not available in stores

Free CD

nothing more to buy ever!

see details inside

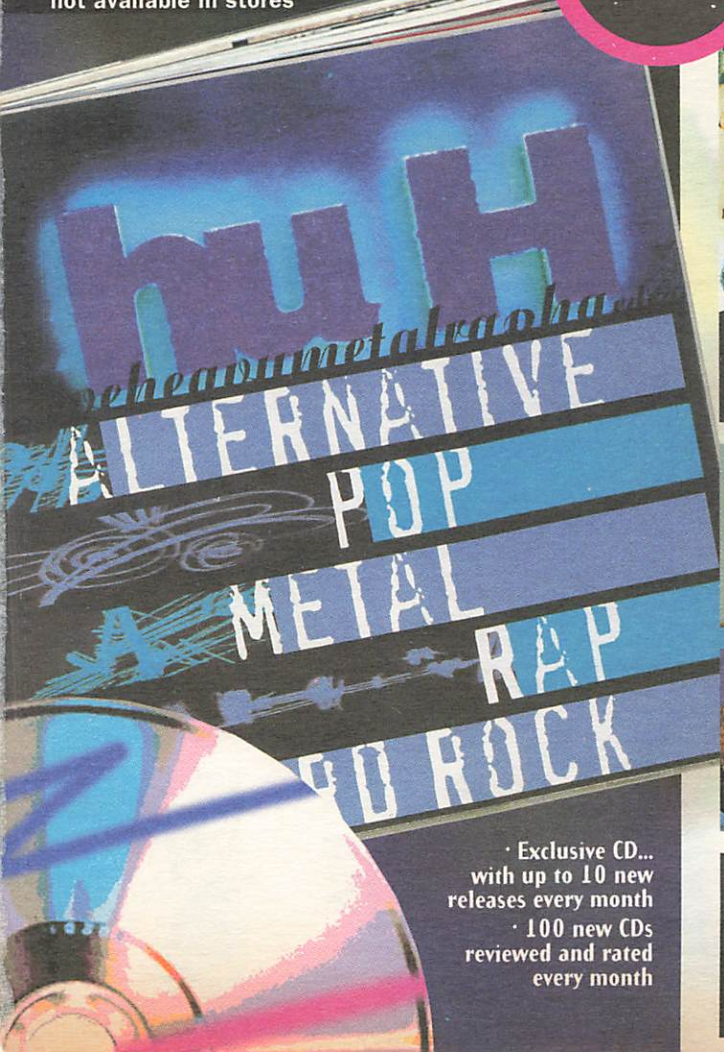

· Exclusive CD... with up to 10 new releases every month

· 100 new CDs reviewed and rated every month

Free new music magazine

Free CD

nothing more to buy ever!

You listen to the hottest music. You want to know what's happening right now and what's going to explode tomorrow. We know you do. This is Huh, a new music magazine that opens the door to your future consciousness of rock & roll.

Exclusive Magazine. Huh Magazine cuts through the hype and takes you deep into the heart of rock & roll. If you truly love music here's where you'll find the ultimate in thought provoking articles, electrifying interviews, insightful writing by the artists themselves, plus 100 unbiased reviews and ratings every month. From Pearl Jam to Public Enemy, Aerosmith to R.E.M., Melissa Etheridge to Sepultura, Huh Magazine sets brand-new standards of intelligence, personality, and humor in the world of music journalism. Don't miss out on the magazine that is ready to revolutionize the way you hear music— and the first issue is yours FREE!

Exclusive CD. Each month with every issue of Huh Magazine, you will also receive a full- length CD or Cassette that is not available anywhere else. This exclusive recording features up to 10 new releases — hot recordings from your favorite type of music. And like your first issue of Huh Magazine, your first Huh CD or Cassette is FREE!

Huh Features: *Stone Temple Pilots • Black Crowes • Prince • Coolio • R.E.M. • Danzig • Megadeth • Green Day • Nine Inch Nails • Tom Petty and the Heartbreakers • Peter Gabriel • Smashing Pumpkins • Lyle Lovett • Sugar • Pete Rock & CL Smooth • Anita Baker • Big Head Todd and the Monsters • Blues Traveler • Nanci Griffith • Lynyrd Skynyrd • Luther Vandross • Pet Shop Boys • Seal • Walter Becker • Dinosaur Jr • Dream Theater • House of Pain • and more!*

Special music video offer Subscribe now and you can also receive an exclusive music video tape every month with 10 hot new videos for just $3.98 plus shipping and handling. Each month you'll receive a full-length VHS tape with 10 new videos from your favorite category of music for this guaranteed low price as long as you remain an active subscriber. Choose from: Pop Alternative Rock Heavy Metal Rap

Huh

mail this card or call today!

1-800-592-3200 Dept. UE1

Mail to: Huh Music Service, P.O. Box 61037, Tampa, FL 33661-1037

☐ *Yes, Send me my FREE copy of Huh magazine plus my FREE Huh CD. Bill me for just shipping and handling. Thereafter, each month I'll get the latest issue of Huh magazine plus a CD for the guaranteed low price of just $3.98 plus shipping and handling. I may also receive, up to four times a year, special issues guaranteed at the same low price plus shipping and handling. I have no obligation to buy anything ever and can cancel any time I want.*

The music I like most is: (check one only) ☐ *Alternative Rock* ☐ *Hard Rock* ☐ *Soft Rock/Pop* ☐ *Rap* ☐ *Heavy Metal*

☐ *Check Here if you prefer your monthly recordings on cassette*

SPECIAL MUSIC VIDEO OFFER

☐ Yes! Please also send me every month the special music video tape featuring 10 music videos for the low price of $3.98 plus shipping and handling. I will be guaranteed this low price as long as I remain an active subscriber in the Huh Music Service program.
Select the category of your choice ☐ Pop ☐ Alternative Rock ☐ Heavy Metal ☐ Rap (F3)

Mr./Mrs./Ms. _____

Address _____ Apt. _____

City _____

State _____ Zip _____

Phone (_____) _____ Age _____

Have you bought anything by mail in the last?
☐ 6 months ☐ 1 Year ☐ never

Do you have a credit card? ☐ Yes ☐ No

We reserve the right to ask for additional information, reject any application, or cancel any membership. Limited to new members only. One membership per family. Local sales tax, if any, will be added. Allow 4-6 weeks for delivery. Some videos may contain materials objectionable to some viewers (D2)

© 1995 Warner Enterprises

UE1

SATISFACTION GUARANTEED
Simply call the toll-free number or fill out and return the enclosed reply card for your FREE copy of Huh Magazine and your FREE CD or Cassette. Listen to the music, read the magazine and if you're not completely satisfied – for any reason at all – return them with no further obligation.

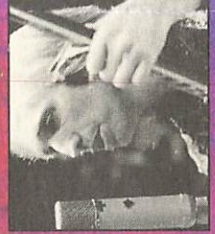

Revolutionize the way you hear music!

Free Free CD

new music magazine

nothing more to buy ever!

- AMAZING NEW MUSIC MAGAZINE
- EXCLUSIVE CD... WITH UP TO 10 NEW RELEASES EVERY MONTH
- PLUS INTERACTIVE MUSIC BUYING SERVICE

a complete monthly guide to new music

NO POSTAGE NECESSARY IF MAILED IN THE UNITED STATES

BUSINESS REPLY MAIL

FIRST CLASS MAIL PERMIT NO. 22 TAMPA FL

POSTAGE WILL BE PAID BY ADDRESSEE

Huh

Huh Music Service
P.O. Box 61037
Tampa, FL 33661-1037

4:30 5 61 **POWER RANGERS (CC)** 1156/345595
8 **NEWS**
11 **ALADDIN (CC)—Cartoon** 2040
13 **GHOSTWRITER (CC)—Children** 6048
A new case begins for the team when Alex, a candidate for school president, becomes the target of a smear campaign.
20 **FLINTSTONES—Cartoon** 79972
21 **BARNEY & FRIENDS (CC)** 24446
25 **PROMISES TO KEEP** *1:30* 241243
30 **FRESH PRINCE (CC)—Comedy** 91717
31 **VIDEO MUSIC BOX** *1:00* 832779
49 **SESAME STREET (CC)** *1:00* 19088
50 **PUZZLE PLACE (CC)—Children** 525779
55 **FAMILY FEUD—Game** 5514
BET **RAP CITY—Music** *2:00* 653446
BRV **CHAMPLIN ON FILM—Interview** 163953
CNN **O.J. SIMPSON TRIAL (CC)** *2:30* 726392
DIS **UNDER THE UMBRELLA TREE (CC)—Puppets** 165311
DSC **WORLD CLASS CUISINE** 706021
ENC **MOVIE—Thriller** *2:10* ★★★★ 97197359
"The China Syndrome." Jane Fonda.
ESN **SPORTS ON TAP—Quiz** 175137
FAM **MASTERS OF THE MAZE—Game** 895514
MTV **SANDBLAST—Game** 893156
NIK **LEGENDS OF THE HIDDEN TEMPLE—Game** 704663
SC **BODY MOVES—Exercise** 701137
4:35 TBS **BRADY BUNCH—Comedy** 9374868
5PM 2 7 **NEWS** *1:00*
3 8 55 **NEWS**
4 **LIVE AT FIVE** *1:00* 4359
5 **MONTEL WILLIAMS—Discussion** *1:00* 4137
Scheduled topic: interracial romance.
9 **RICKI LAKE—Discussion** *1:00* 5363
Scheduled program topic: discord between identical twins.
11 20 **V.R. TROOPERS (CC)** 6514/53446
13 **CARMEN SANDIEGO (CC)—Children** 4934
21 **SESAME STREET (CC)** *1:00* 87427
30 **MARRIED . . . WITH CHILDREN (CC)—Comedy** 51601
41 **PRIMER IMPACTO—Magazine** *1:00* 3663
Entre los segmentos: modas corrientes.
47 **OCURRIO ASI 2000—Magazine** *1:00* 2779
50 **BARNEY & FRIENDS (CC)** 801601
61 **ALADDIN (CC)—Cartoon** 621427
A&E **LOU GRANT—Drama** *1:00* 892458
AMC **MOVIE—Comedy** BW *1:35* ★★ 5916392
"Family Honeymoon." Claudette Colbert.
BRV **MOVIE—Biography** BW *1:30* ★★ 711934
"St. Louis Blues." (1958) The story of composer W.C. Handy, played by Nat "King" Cole. Fine cast: Eartha Kitt, Pearl Bailey, Ella Fitzgerald, Cab Calloway, Ruby Dee.
DIS **KIDS INCORPORATED (CC)** 449885
DSC **WILD THINGS** 147345
ESN **PAINTBALL** 468359
Coverage of the World Championship, taped Jan. 15 in Orlando, Fla.
FAM **MAXIMUM DRIVE—Game** 179088
FX **BATMAN—Adventure** 3090934
MTV **REAL WORLD** 160330
NIK **ADVENTURES OF PETE & PETE** 947327
NSP **INSIDE HORSE RACING** 6825779
SC **TRAINING AND NUTRITION 2000** 716999
TNN **WILDHORSE SALOON** *1:00* 899866
USA **KNIGHT RIDER—Adventure** *1:00* 512779
5:05 TBS **SAVED BY THE BELL (CC)** 6009156
5:30 3 8 **NEWS**
11 **SAVED BY THE BELL (CC)** 3392
Slater gives up wrestling after Zack makes a bet on him against a rival school's champ (Gino De Mauro). Mrs. Cummings: Bunny Summers. Belding: Dennis Haskins. Slater: Mario Lopez.
13 **STATE OF THE ARTS** 4040
20 **SONIC THE HEDGEHOG—Cartoon** 60224
30 **CHEERS (CC)—Comedy** 82069
31 **NEWS CITY—Report** 79595
49 **CARMEN SANDIEGO (CC)—Children** 2682
50 **YAN CAN COOK** 549359
55 **INSIDE EDITION (CC)** 6866
61 **FULL HOUSE (CC)—Comedy** 369175
D.J.'s birthday party for a friend (Andrea Barber) ends in a feud when D.J. (Candace Cameron) won't allow beer-drinking.
DIS **MICKEY MOUSE CLUB (CC)** 156663
DSC **UNDERSEA WORLDS** 720601
ESN **NBA FANTASTIC SERIES** 199717
"Classic Confrontations" looks at great one-on-one matchups throughout the years.
FAM **THAT'S MY DOG—Game** 886866
FX **BATMAN—Adventure** 8271392
HBO **MAKING OF HOT SHOTS! PART DEUX—Documentary** 191175
MTV **MOST WANTED JAMS** 884408
NIK **CLARISSA EXPLAINS IT ALL (CC)—Comedy** 728243
Clarissa (Melissa Joan Hart) won't stand for her "supporting" role in the school pageant—she's set to play a column in a spectacle about ancient Greece. Sam: Sean O'Neal.
NSP **HARNESS RACING WEEKLY** 9427296
SC **VAIL... THERE'S NO COMPARISON—Skiing** 725717
TMC **MOVIE—Comedy** *1:40* ★ 6549392
"Hail Caesar." Anthony Michael Hall.
5:35 TBS **SAVED BY THE BELL (CC)** 8791040

EVENING

6PM 2 3 4 7 8 30 **NEWS**
5 **CURRENT AFFAIR (CC)** 2021
9 **MARRIED . . . WITH CHILDREN (CC)** 5137
Kelly counters her fading-youth crisis with a motorcycle, which Peg deems too dangerous—until she tries it herself. Lulu: Paris Houghton. Peg: Katey Sagal. Al: Ed O'Neill.
11 **FULL HOUSE (CC)—Comedy** 9755
Joey (Dave Coulier) lands a part in a TV sitcom starring Frankie Avalon and Annette Funicello

(who appear as themselves). Bob Perlow: Himself. Danny: Bob Saget.
13 50 NEW JERSEY NEWS 1953/539972
20 MIGHTY MAX—Cartoon 67137
21 MacNEIL, LEHRER (CC) *1:00* 13750
25 JOURNAL—News 56069
31 SOTTOTRACCIA—In Italian 76408
41 NOTICIAS
47 NOTICIERO 7773
49 BILL NYE (CC)—Children 9595
55 JEOPARDY! (CC)—Game 3779
61 SIMPSONS (CC)—Cartoon 366088
Lisa's ability to pick winning football teams kicks off a strong bond with Homer—which might end along with the upcoming Super Bowl. Voices: Hank Azaria, Julie Kavner.
A&E POLICE STORY *1:00* 317311
CNB BUSINESS INSIDERS 38309
DIS FAERIE TALE THEATRE (CC) *:50* 8921576
DSC WINGS—Documentary *1:00* 322243
E! O.J. SIMPSON TRIAL CONTINUES
ESN UP CLOSE—Discussion 189330
FAM RIN TIN TIN K-9 COP (CC) 883779
FX MISSION IMPOSSIBLE *1:00* 5594175
HBO MOVIE—Drama *1:55* ★★★ 2196311
"Saturday Night Fever." John Travolta.
LIF SUPERMARKET SWEEP—Game 889953
MAX MOVIE (CC)—Comedy *1:55* ★★ 1145917
"Made in America." Whoopi Goldberg.
MTV VIDEOS *1:00* 580205
NIK SALUTE YOUR SHORTS 725156
Camp favorite Michael leaves and is replaced by clever, smooth-talking Ronnie Pinsky (Blake Soper). Bobby: Danny Cooksey. Telly: Venus DeMilo. Ug: Kirk Baily.
NSP NEWSPORT TONITE 8372507
SC THIS WEEK IN MOTOR SPORTS 715330
SHO MOVIE—Biography BW *1:20* ★★
"The Jackie Robinson Story." 7889311
TNN CLUB DANCE *1:00* 221576
TNT STARSKY & HUTCH *1:00* 247514
USA TATTOOED TEENAGE ALIEN FIGHTERS (CC)—Fantasy 230663
6:05 TBS GROWING PAINS—Comedy 1305885
6:30 2 3 CBS NEWS (CC)—Chung/Rather 885/311
4 30 NBC NEWS (CC)—Tom Brokaw 953/63934
5 ROSEANNE (CC)—Comedy 6601
The bike shop goes belly up, leaving Dan and Roseanne in debt and Becky (Lecy Goranson) shaky about her future. Part 1 of two. Mark: Glenn Quinn. Nancy: Sandra Bernhard.
7 8 ABC NEWS (CC)—Peter Jennings 8069/9311
9 COSBY SHOW (CC)—Comedy 9717
Theo is afraid of failing as a community-center intern, and his first day on the job isn't a confidence builder. Part 1 of two. Mrs. Hudson: Lynne Thigpen. Theo: Malcolm-Jamal Warner.
11 DOOGIE HOWSER, M.D. (CC) 4885
Katherine can't stop playing mother to Doogie, even after he dates her boss (Kristen Cloke), whom he brings to the house for skinny-dipping.
13 49 50 NIGHTLY BUSINESS REPORT 2205/3175/520224
A segment on tax preparation. Correspondent: Terry Savage.
20 GARFIELD AND FRIENDS—Cartoon 81717
25 EUROPEAN JOURNAL 30021
31 LINEA VERDE—In Italian *1:00* 720175
41 NOTICIERO UNIVISION 2427
47 TELENOTICIAS—Raul Peimbert 4243
55 WHEEL OF FORTUNE (CC)—Game 7359
61 COACH (CC)—Comedy 340040
Hayden makes a dogged attempt to get money from Mrs. Rizzendough at a dog show. Pamela Rizzendough: Priscilla Morrill. Martha: Beth Grant. Luther: Jerry Van Dyke.
AMC BIG BANDS BW 174408
BET SCREEN SCENE—Magazine 711514
BRV MOVIE—Drama BW *1:30* ★★★ 743408
"Who's That Knocking at My Door?" (1968) Harvey Keitel as a streetwise youth involved with a sophisticated woman (Zina Bethune). Joey: Lennard Kuras. Sally: Michael Scala.
CNB BUSINESS TONIGHT (CC) 21359
ESN SPORTSCENTER 170682
FAM NEW LASSIE (CC)—Drama 807359
LIF SHOP 'TIL YOU DROP—Game 870205
NIK RUGRATS (CC)—Cartoon 716408
Chuckie has second thoughts about giving Tommy his favorite punching-bag toy; and the Rugrats turn money hungry.
NSP NEWSPORT TONITE 4677999
SC HORSE RACING FROM AQUEDUCT 706682
USA CARTOON EXPRESS (CC) 254243
6:35 TBS ANDY GRIFFITH—Comedy BW 9497717
6:45 ENC MOVIE—Drama *2:20* ★★ 31152885
"The Hawaiians." Charlton Heston.
7 PM 2 HARD COPY (CC)—Newsmagazine 6232
3 INSIDE EDITION (CC) 7446
4 30 EXTRA (CC) 5088/48137
Scheduled: John Travolta.
5 ROSEANNE (CC)—Comedy 5866
Conclusion. Becky and Mark return to the nest to say goodbye, then fly the coop. Mark: Glenn Quinn. David: Johnny Galecki. Becky: Lecy Goranson. Roseanne: Roseanne Arnold.
7 8 JEOPARDY! (CC)—Game 8214/8576
9 MARRIED . . . WITH CHILDREN (CC) 1682
Cousin Jimmy (Abraham Benrubi) asks for Bud's help in finding the man who dallied with his fiancée on their wedding day, unaware it's Bud (David Faustino).
11 FRESH PRINCE (CC)—Comedy 6750
The guys tutor Will in the social graces he needs to impress the daughter (Victoria Rowell) of a country-club bigwig (Richard Roundtree). Carlton: Alfonso Ribeiro.

13 49 **MacNEIL, LEHRER (CC)** *1:00* 30088/21330
20 **HOME SHOPPING NETWORK** *2:00* 45311
21 **ITN WORLD NEWS** 88156
25 **LE JOURNAL: FRENCH NEWS** 22514
41 **VOLVER A EMPEZAR—Novela** *1:00* 70682
47 **CAFE CON AROMA DE MUJER** *1:00* 49798
50 **NEW JERSEY NEWS** 898137
55 **OPRAH WINFREY (CC)** *1:00* 85514
Scheduled topic: parent abuse.
61 **ROSEANNE (CC)—Comedy** 601663
In an attempt to bond with their daughters, Dan goes clothes shopping with Becky, while Roseanne watches basketball with Darlene (Sara Gilbert). Roseanne: Roseanne Arnold.
A&E **ROCKFORD FILES (CC)** *1:00* 898327
AMC **MOVIE—Comedy** *1:55* ★★★★ 7325408
"The Odd Couple." Walter Matthau.
BET **WHAT'S HAPPENING NOW!!** 411327
CNB **MUTUAL FUND INVESTOR** 73224
CNN **NEWS/MONEYLINE** 511040
DIS **DTV ROMANCIN' (CC)** *:50* 1040359
Love and Valentine's Day, via Disney animation and comtemporary music. Featured: Stevie Wonder; Lionel Richie; Huey Lewis and the News; Madonna. Also: clips from "Lady and the Tramp," "101 Dalmatians."
DSC **BEYOND 2000—Magazine** 747589
ESN **COLLEGE BASKETBALL** *2:00* 690507
Georgetown at Boston College. Freshman point guard Allen Iverson leads the Hoyas, while BC relies on forward Danya Abrams for scoring and rebounding. Georgetown beat the Eagles 75-60 on Jan. 14. (Live)
FAM **WALTONS—Drama** *1:00* 147514
FX **HART TO HART** *1:00* 9385576
LIF **DESIGNING WOMEN (CC)** 162798
MSG **SPORTSDESK** 9604068
MTV **SANDBLAST—Game** 157866
NIK **DOUG—Cartoon** 585141
Doug's career in school politics may be in jeopardy when he makes promises he can't keep; and Patti isn't pleased when Skeeter tells everyone about Doug beating her at bowling.
NSP **SPORTS BEAT** *1:00* 4846359
SC **NETS PREGAME** 116755
TNN **AMERICAN SKYLINE—Magazine** 890595
TNT **IN THE HEAT OF THE NIGHT—Crime Drama** *1:00* 999330
USA **WINGS (CC)—Comedy** 513408
VH1 **BIG '80s—Music Videos** 609205
7:05 MSG **RANGERS PREGAME** 64282494
TBS **WHO'S THE BOSS? (CC)** 5668205
7:10 TMC **MOVIE—Comedy** *1:50* ★★ 30369021
"Wilder Napalm." Dennis Quaid, Arliss Howard.
7:30 2 **ENTERTAINMENT TONIGHT (CC)** 999
3 **AMERICAN JOURNAL (CC)** 595
4 **INSIDE EDITION (CC)** 137
5 **SIMPSONS (CC)—Cartoon** 2885
Lisa's ability to pick winning football teams kicks off a strong bond with Homer—which

Wednesday GUIDELINES

☐ Singing group Jade appears on tonight's **Beverly Hills, 90210**. —8 PM 5 61

☐ In **Behind Closed Doors with Joan Lunden**, the *Good Morning America* co-host goes backstage on the set of *Home Improvement*, visits the offices of the CIA and takes part in a simulated mission with a team of Navy SEALs. —8 PM 7 8

☐ **Scientific American Frontiers**: Host Alan Alda observes "how like us—and how not like us" primates are in "Prime Time Primates." —8 PM 13 49

☐ Singer Jeffrey Osborne, as himself, drops in on **The Parent 'Hood**, and helps Robert by showing up at the house to serenade Jerri. —8:30 PM 11

☐ Tiffani-Amber Thiessen and Brian Austin Green host **Celebrity First Loves**, which features regular folks recalling encounters with celebrities, and some of the famous sharing personal tales of romance. —9 PM 5 61

☐ The concluding installment of **Inside the F.B.I.** looks at the bureau's struggles against its "most formidable, ruthless and long-lasting foe—the Mafia." Also examined are the ways agents are aided by the bureau's complex computer systems and surveillance equipment, which has been used to successfully foil criminals. —9 PM 13 49

☐ **Northern Exposure**: Rob Morrow makes his final appearance on tonight's magical outing, in which Joel finally faces his future while on an Arthurian quest to a remote Aleutian isle. —10 PM 2 3

Wednesday Evening

	6:00	6:30	7:00	7:30	8:00 (Prime Time)	8:30 (Prime Time)
2	News	CBS News	Hard Copy	Entmt. Tonight	**Movie:** *Sibling Rivalry*	
3	News	CBS News	Inside Edition	American Journal	**Movie:** *Sibling Rivalry*	
4	News	NBC News	Extra	Inside Edition	TV Censored Bloopers	
5	Current Affair	Roseanne	Roseanne	Simpsons	Beverly Hills, 90210	
7	News	ABC News	Jeopardy!	Wheel of Fortune	Closed Doors/Joan Lunden	
8	News	ABC News	Jeopardy!	Wheel of Fortune	Closed Doors/Joan Lunden	
9	Married...	Cosby Show	Married...	Highway Patrol	Baywatch	
11	Full House	Doogie Howser	Fresh Prince	Family Matters	Wayans Bros.	The Parent 'Hood
13	N.J. News	Business Report	MacNeil, Lehrer		Scientific American Frontiers	
20	Mighty Max	Garfield	Home Shopping Network			
21	MacNeil, Lehrer		ITN World News	Washington	Nature	
25	Journal	European Journal	Le Journal	Africvision	Computer Chron.	Mother Earth
30	News	NBC News	Extra	Hard Copy	TV Censored Bloopers	
31	Sottotraccia	Linea Verde		News from Italy	New York Hotline	
41	Noticias	Noticiero	Volver a empezar		Agujetas de color de rosa	
47	Noticiero	Telenoticias	Café con aroma de mujer		Pasiones secretas	
49	Bill Nye	Business Report	MacNeil, Lehrer		Scientific American Frontiers	
50	N.J. News	Business Report	N.J. News	New Jersey Live!	Nova	
55	Jeopardy!	Wheel of Fortune	Oprah Winfrey		**Movie:** *Betsy's Wedding*	
61	Simpsons	Coach	Roseanne	Murphy Brown	Beverly Hills, 90210	
CABLE-TV CHANNELS						
A&E	Police Story		Rockford Files		Biography	
BET	Rap City (4:30)	Screen Scene	What's Hap'ning...	Out All Night	Roc	ComicView
CNB	Bus. Insiders	Business Ton.	Mutual Fund	Money Tonight	Cal Thomas	Equal Time
CNN	O.J. Simpson Trial (4:30)		News/Moneyline	News	News; Moneyline (8:20)	Crossfire
DSC	Wings		Beyond 2000	Next Step	Leopard That Changed Its Spots	
E!	O.J. Simpson Trial Continues				Gossip Show	Q & E!
ESN	Up Close	SportsCenter	College Basketball: Georgetown at Boston College			
FAM	Rin Tin Tin K-9	New Lassie	Waltons		Evening Shade	Evening Shade
FX	Mission Impossible		Hart to Hart		Jane Wallace	Home & Away
LIF	Supermarket	Shop 'til Drop	Designing Women	Designing Women	**Movie:** *...Kathy McCormick*	
MSG	Off the air		Pregame (7:05)	NHL Hockey: Capitals at Rangers		
MS2	Off the air			NBA Basketball: Knicks at Pacers		
MTV	Videos		Sandblast	Alt. Nation	Prime Time	
NIK	Salute Your Shorts	Rugrats	Doug	Looney Tunes	Dream/Jeannie	Bewitched
TBS	G. Pains (6:05)	Andy (6:35)	Boss? (7:05)	Boss? (7:35)	**Movie** (8:05)	
TNN	Club Dance		American Skyline	Country News	Ralph Emery with Lorrie Morgan	
TNT	Starsky & Hutch		Heat of the Night		**Movie:** *Mister Roberts*	
USA	Tattooed Fighters	Cartoon Express	Wings	Wings	Murder, She Wrote	
PREMIUM CHANNELS						
AMC	**Movie** (5:00)	Big Bands	**Movie:** *The Odd Couple*			
BRV	**Movie** (5:00)	**Movie:** *Who's That Knocking at My Door?*			Brideshead Revisited	
DIS	Faerie Tale		DTV Romancin'	Teacher (7:50)	**Movie:** *The 5,000 Fingers of Dr. T*	
ENC	**Movie** (4:30)	**Movie:** *The Hawaiians* (6:45)				
HBO	**Movie:** *Saturday Night Fever*				**Movie:** *Hot Shots! Part Deux*	
MAX	**Movie:** *Made in America*				**Movie:** *Tilai*	
NSP	NSP Tonite	NSP Tonite	Sports Beat		Golf Club	NSP Journal
SC	Motor Sports	Horse Racing	Pregame	NBA Basketball: Nets at Hawks		
SHO	**Movie:** *The Jackie Robinson Story*			Black Filmmakers	**Movie:** *Car 54, Where Are You?*	
TMC	**Movie:** *Hail Caesar* (5:30)		**Movie:** *Wilder Napalm* (7:10)			

	9:00	9:30	10:00	10:30	11:00	11:30
2	**Movie** (Cont.)		Northern Exposure		News	David (11:35)
3	**Movie** (Cont.)		Northern Exposure		News	David (11:35)
4	Dateline NBC		Law & Order		News	Jay Leno (11:35)
5	Celebrity First Loves		News		Cops	M*A*S*H
7	Roseanne	Ellen	Primetime Live		News	Nightline (11:35)
8	Roseanne	Ellen	Primetime Live		News	Nightline (11:35)
9	Sirens		News		Jenny Jones	
11	Unhappily...	Muscle	News		Cheers	Murphy Brown
13	Inside the F.B.I.				Charlie Rose	
20	Heat of the Night		News	Highway Patrol	Top Cops	Love Connection
21	Nature		Nature		...Being Served?	ITN World News
25	Korean News		Polish/Slavic	Pro & Con	Freedom Speaks	
30	Dateline NBC		Law & Order		News	Jay Leno (11:35)
31	Amer. Experience		New Television	News City	Bloomberg News	Korean News
41	Marimar	Cuéntamelo: Luis Miguel			Noticias	Noticiero
47	**Pelicula:** *Por un salvaje amor*				Telenoticias	Comercial
49	Inside the F.B.I.				Messengers from Moscow	
50	Horizon		Simpson vs. Lindbergh: Trials		N.J. News	...Being Served?
55	**Movie** (Cont.)		News	Star Trek: The Next Generation		**Movie**
61	Celebrity First Loves		News	Murphy Brown	Coach	Star Trek: NG

CABLE-TV CHANNELS

A&E	American Justice		20th Century		Law & Order	
BET	Video Soul				Roc	Jazz Central
CNB	Rivera Live		Charles Grodin		Real Personal	Equal Time
CNN	Larry King Live		News	Showbiz Today	Sports	O.J. Simpson Trial Wrap-Up
DSC	Invention	Next Step	Walk on the Wild Side		Leopard That Changed Its Spots	
E!	Talk Soup	News Daily	David Letterman		Howard Stern	Howard Stern
ESN	College Basketball: Wake Forest at Florida State				SportsCenter	
FAM	Rescue 911		700 Club		Father Dowling Mysteries	
FX	Dynasty		In Living Color	In Living Color	Sound FX	
LIF	**Movie** (Cont.)		Intimate Portrait		Unsolved Mysteries	
MSG	NHL Hockey (Cont.)			Live from the Play-By-Play		Basketball
MS2	NBA Basketball (Cont.)					
MTV	Prime (Cont.)		Sex in the '90s	Sex in the '90s	Beavis/Butt-head	Beavis/Butt-head
NIK	I Love Lucy	Mary Tyler Moore	Taxi	Taxi	Bob Newhart	Dick Van Dyke
TBS	**Movie—** *No Time for Sergeants* (Cont.)			30 Years of Andy: A Mayberry Reunion (10:35)		
TNN	Music City Tonight			Club Dance		Country News
TNT	**Movie** (Cont.)			**Movie:** *Teachers* (10:45)		
USA	**Movie:** *Love Kills*				Wings	Wings

PREMIUM CHANNELS

AMC	**Movie:** *The Westerner*				**Movie:** *The Odd Couple*	
BRV	Les Miserables: Stage by Stage		Brooklyn Bridge	**Movie:** *Death on the Nile*		
DIS	**Movie** (Cont.)	Betty Boop	**Movie:** *The Money Pit*			Annette (11:35)
ENC	**Movie:** *Threshold*				**Movie:** *Hush...Hush...*	
HBO	**Movie** (Cont.)	D.L. Hughley	Dream On	Larry Sanders	From the Crypt	**Movie**
MAX	**Movie** (Cont.)	**Movie:** *The Good Son*			**Movie:** *Rule 3*	
NSP	NSP Talk				NSP Journal	Horse Racing
SC	NBA Basketball (Cont.)				Horse Racing	Harness Racing
SHO	**Movie** (Cont.)	**Movie:** *Another Stakeout*				**Movie**
TMC	**Movie:** *Trespass*			**Movie:** *Article 99* (10:45)		

might end along with the upcoming Super Bowl. Voices: Hank Azaria, Julie Kavner.

7 8 WHEEL OF FORTUNE (CC) 7953/5595

9 HIGHWAY PATROL 8601

Monroe officers attend to an argument between two brothers.

11 FAMILY MATTERS (CC)—Comedy 9999

Laura dons a mustache and men's clothing to haggle with a sexist used-car dealer (Stuart Pankin) over the price of a car.

21 WINDOW ON WASHINGTON 25175

25 AFRICVISION 36205

30 HARD COPY (CC)—Newsmagazine 92446

31 NEWS FROM ITALY—In Italian 89972

50 NEW JERSEY LIVE! 526408

61 MURPHY BROWN (CC)—Comedy 346224

Snowed in on a publicity stop, Murphy goads the normally frosty Jim into warming up to a woman (Jennifer Bassey) at the hotel bar. Candice Bergen, Charles Kimbrough.

BET OUT ALL NIGHT—Comedy 717798

CNB MONEY TONIGHT (CC) 10243

Topic: new-car preview. Part 2 of three.

CNN NEWS

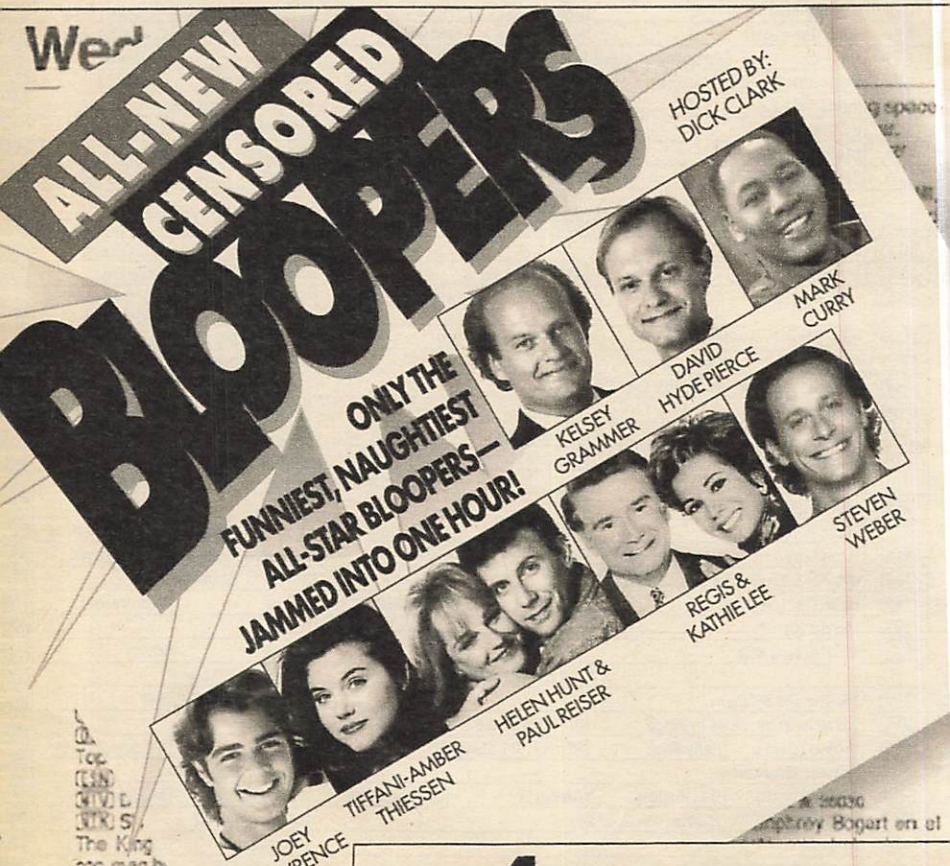

ALL NEW EPISODES!

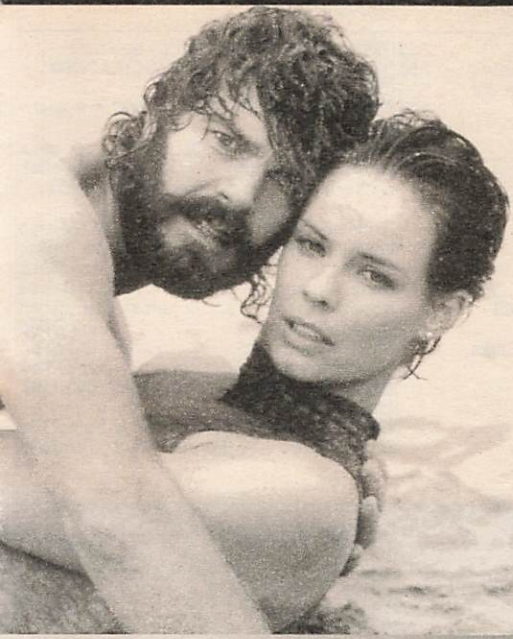

Feel The Heat

When Stephanie hits the beach with a new man!

BAYWATCH

TONIGHT 8PM

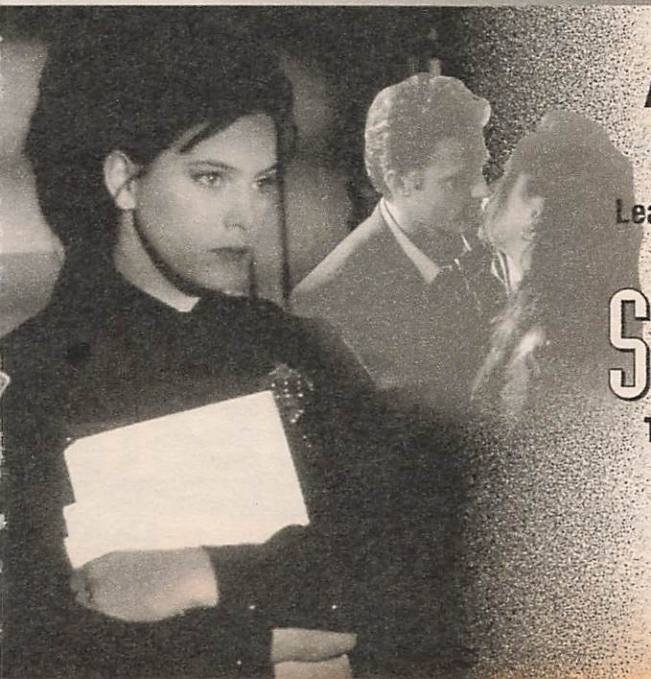

A Roll Of The Dice

Leads to the gamble of Molly's life.

SIRENS

TONIGHT 9PM

UPN 9

WWORTV

(DSC) **NEXT STEP—Science** 707750
Children conduct experiments with an underwater robotic vessel. Also: advances in TV technology.
(LIF) **DESIGNING WOMEN (CC)** 809717
(MSG) **NHL HOCKEY** *3:00* 199682
Washington at New York Rangers. (Live)
(MS2) **NBA BASKETBALL** *2:30* 311682
New York at Indiana. (Live)
(MTV) **ALTERNATIVE NATION** 894885
(NIK) **LOONEY TUNES—Cartoon** 705392
(SC) **NBA BASKETBALL** *3:30* 260137
New Jersey at Atlanta. (Live)
(SHO) **DIALOGUE WITH BLACK FILMMAKERS** 267717
A 1991 interview with director Gordon Parks ("Shaft") conducted by Alex Haley.
(TNN) **COUNTRY NEWS—Magazine** 528866
Ray Benson of Asleep at the Wheel.
(USA) **WINGS (CC)—Comedy** 250427
(VH1) **VIDEOS** *2:30* 900972

7:35 (TBS) **WHO'S THE BOSS? (CC)** 5658779
7:50 (DIS) **SALUTING THE AMERICAN TEACHER (CC)** 72824446
8 PM (2) (3) **MOVIE (CC)—Comedy** *2:00* ★★ 2243/6069
"Sibling Rivalry." (1990) Kirstie Alley as a housewife who panics when her brief affair ends with her lover dying in flagrante delicto.

Other Cast

Nicholas Meany ..... Bill Pullman
Iris Turner-Hunter ..... Carrie Fisher
Jeanine ..... Jami Gertz
Harry Turner ..... Scott Bakula
Rose Turner ..... Frances Sternhagen
Charles Turner Jr. ..... Sam Elliott
Charles Turner Sr. ..... John Randolph
Wilbur Meany ..... Ed O'Neill

(4) (30) **TV CENSORED BLOOPERS (CC)** *1:00* 3595/23392
Will Smith shows comic outtakes from "The Fresh Prince of Bel-Air" and Tempestt

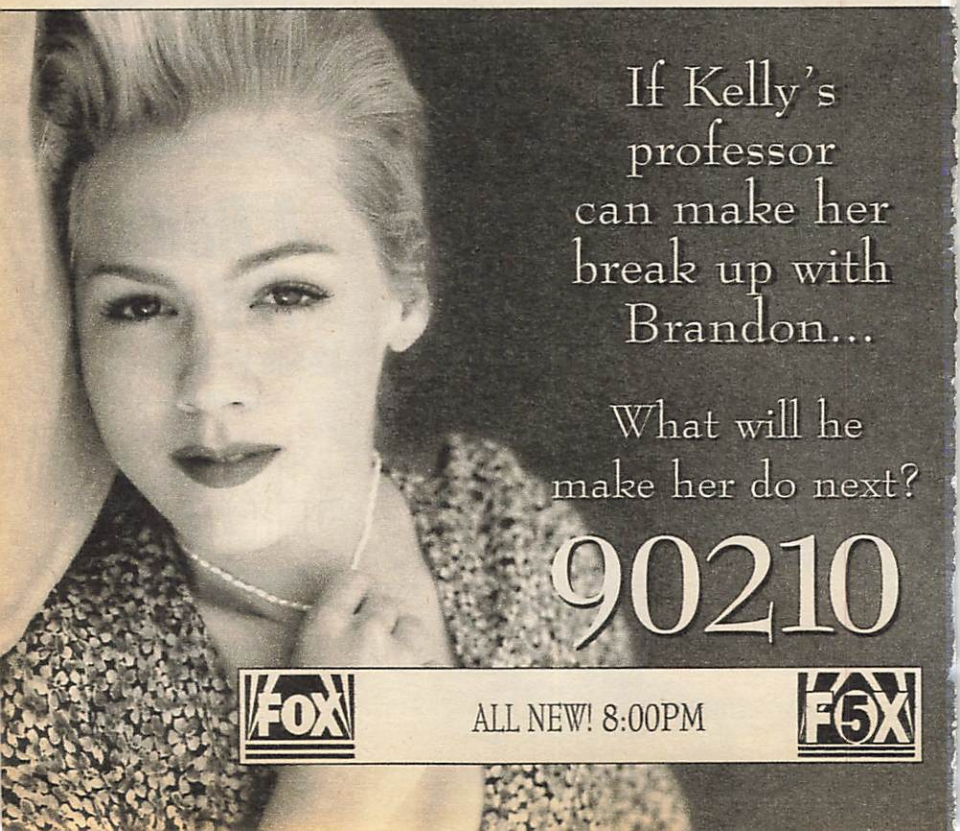

PRIME TIME PRIMATES

"This Is A Serious Show About Monkey Business."

Alan Alda asks leading experts their opinions on the next episode. *Wednesday, Feb. 8. Channel 13, 49 8:00 p.m.*

SCIENTIFIC AMERICAN FRONTIERS

A SCIENTIFIC AMERICAN FRONTIERS SPECIAL ON PBS HOSTED BY ALAN ALDA PBS

GTE

It's amazing what we can do together.

ALL NEW

BEHIND CLOSED DOORS II

WITH *JOAN LUNDEN*

Take an intimate look at how television's #1 show, *Home Improvement*, gets made.

And peek behind these other closed doors:

- Go below the surface for a dive on a Navy SEALS ***nuclear submarine***.
- Take an unprecedented tour through the forbidden corridors of the ***CIA Headquarters***.

8 PM abc WABC-TV 7 8

Bledsoe recalls gaffes from "The Cosby Show" in this collection of bloopers hosted by Dick Clark. Also: bloopers from British television, and clips from "Frasier," "Mad About You," "Wings," "Cheers," "Coach," "Blossom," "Donahue," "The Mommies," "Saved by the Bell," "Another World."

5 61 BEVERLY HILLS, 90210 (CC) *1:00* 27576/699953
Steve secures singing group Jade for a telethon; Valerie moves out of the Walshes', then moves in on Ray; Brandon coaxes Kelly (Jennie Garth) away from Finley (Alan Toy), for awhile; Andrea meets Peter's wife (Terri Hawkes). Peter: James C. Victor. Dan: Gerald McCullouch. Mrs. Pruit: Caroline McWilliams. Brandon: Jason Priestley. Steve: Ian Ziering. Donna: Tori Spelling. Ray: Jamie Walters.

7 8 BEHIND CLOSED DOORS WITH JOAN LUNDEN (CC) *1:00* 45972/43514
The host visits the nuclear submarine USS Key West and takes part in a Navy SEAL exercise, during which she is deployed underwater during a simulated nighttime attack. Also: interviews with former CIA director James Woolsey (before and after his resignation), as well as a look at some of the agency's procedures; a week in the taping of "Home Improvement."

9 BAYWATCH (CC)—Drama *1:00* 63392
Stephanie's return to Baywatch goes off-course when she is abducted by an eco-terrorist (Keri Jo Chapman) intent on blowing up an offshore oil rig. Katherine: Gretchen Palmer.

11 WAYANS BROS. (CC)—Comedy 2798
Shawn plays Cyrano to help Marlon win over the woman of his dreams (Paris Vaughn), but winds up turning his own love life into a tragic comedy when Lisa discovers the love poems that he wrote for his brother. Maitre d': Neal Lerner. Matty: Eric Saiet. Lisa: Lela Rochon.

13 49 SCIENTIFIC AMERICAN FRONTIERS (CC) *1:00* 16408/51250
"Prime Time Primates" observes behavior among monkeys and apes, including aggression among macaques; conflict resolution between chimpanzees; tool use by orangutans.

21 NATURE (CC)—Documentary *1:00* 74088

25 COMPUTER CHRONICLES 79194

31 NEW YORK HOTLINE *1:00* 50446

41 AGUJETAS DE COLOR DE ROSA—Novela *1:00* 89330

47 PASIONES SECRETAS *1:00* 58446

50 NOVA (CC) *1:00* 980682

55 MOVIE—Comedy *2:00* ★★ 65750
"Betsy's Wedding." (1990) Alan Alda wrote, directed and stars as a financially pressed

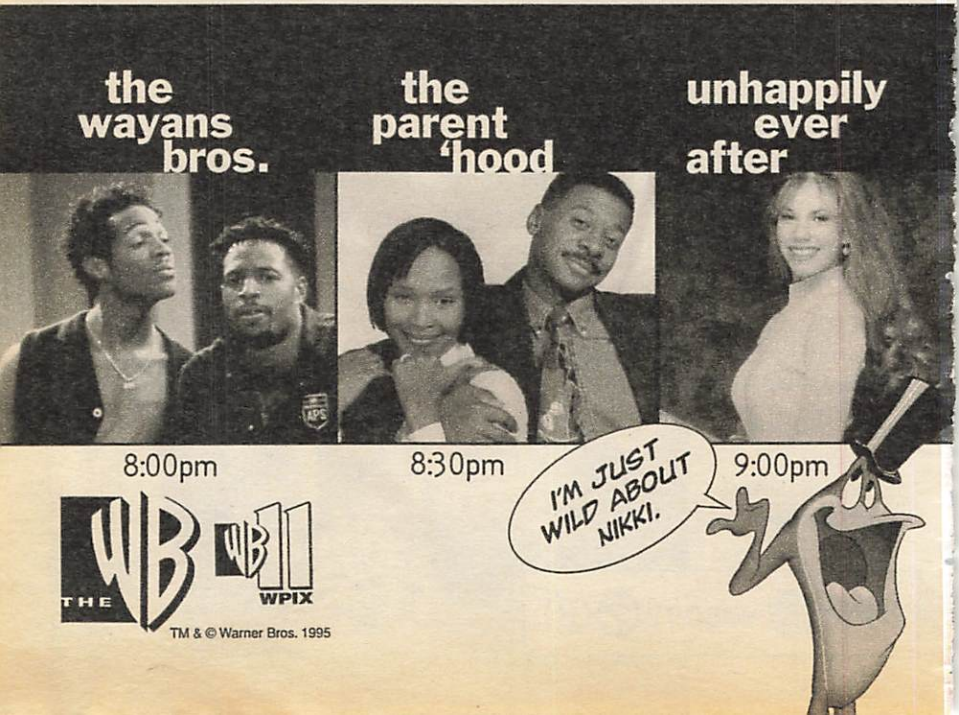

father, but the scene-stealer is Anthony LaPaglia as mobster Stevie Dee. Madeline Kahn, Molly Ringwald, Ally Sheedy. Oscar: Joe Pesci. Eddie's Father: Joey Bishop.

(A&E) **BIOGRAPHY** *1:00* 593935
Chronicling the life and career of Elvis Presley. Included: childhood photos; rare concert footage; comments from Army buddy and road manager Joe Esposito, biographer Elaine Dundy and security guard Richard Moreno.

(BET) **ROC (CC)**—Comedy 116935

(BRV) **BRIDESHEAD REVISITED** *1:00* 408663
Julia's relationship with the older, opportunistic and Protestant Rex Mottram (Charles Keating) is the latest cause of family concern in Part 6. Julia: Diana Quick. Lady Marchmain: Claire Bloom. Brideshead: Simon Jones.

(CNB) **CAL THOMAS**—Interview 82972

(CNN) **NEWS (CC)**—Battista/Soles

(DIS) **MOVIE**—Musical *1:30* ★★★ 753885
"The 5,000 Fingers of Dr. T." Hans Conried.

(DSC) **LEOPARD THAT CHANGED ITS SPOTS**—Documentary *1:00* 898507
A leopard's reintroduction into the wild, and eventual return to her human keeper.

(E!) **GOSSIP SHOW** 612779

(FAM) **EVENING SHADE (CC)**—Comedy 168972

(FX) **UNDER SCRUTINY WITH JANE WALLACE** 3029446

(HBO) **MOVIE (CC)**—Comedy *1:30* ★★ 765069
"Hot Shots! Part Deux." Charlie Sheen.

(LIF) **MOVIE**—Comedy-Drama *2:00* 130224
"The Secret Life of Kathy McCormick." (Made for TV; 1988) A grocery clerk (Barbara Eden) gains entree to high society and a wealthy suitor (Josh Taylor) who thinks she's a stockbroker. Janice: Judith-Marie Bergan.

(MAX) **MOVIE**—Drama *1:25* ★★ 7605446
"Tilai." Ina Cisse, Seydou Oueragog.

(MTV) **PRIME TIME** *2:00* 125392

(NIK) **I DREAM OF JEANNIE**—Comedy 707361

(NSP) **GOLF CLUB** 6814663

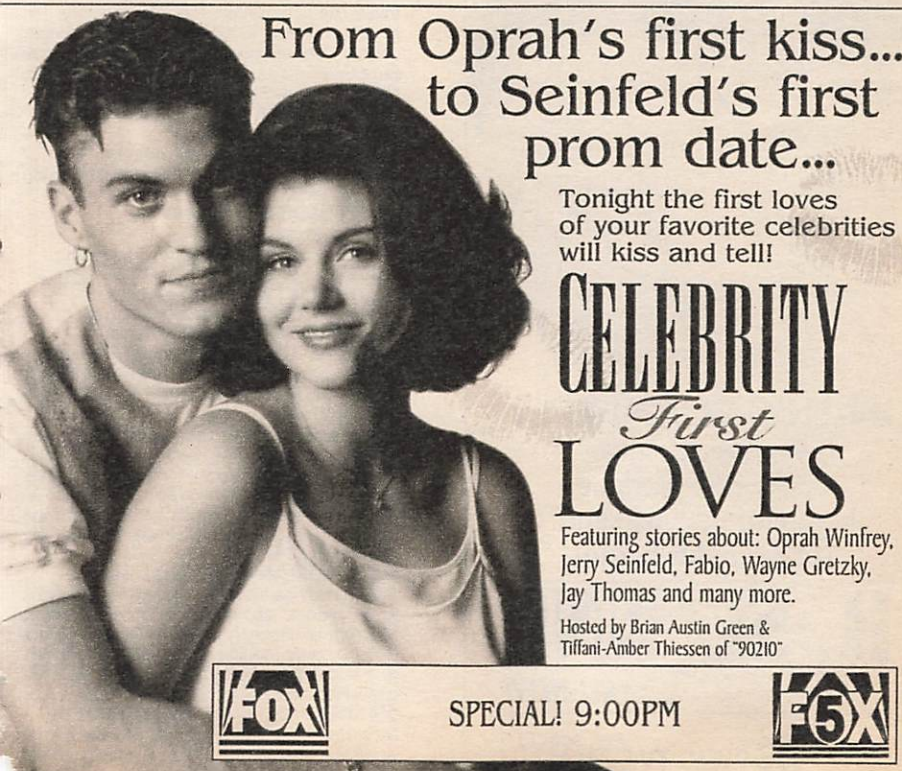

WEDNESDAY IS ROSIE!

IN THIS CORNER. . .

Roseanne's got
Becky and Darlene
home for the weekend.
Let the fights begin!

ROSEANNE

ALL NEW!

9:00 abc WABC-TV 7 8

Wednesday

8PM
9PM

(SHO) **MOVIE (CC)—Comedy** ***1:30*** ★ 843446
"Car 54, Where Are You?" David Johansen.

(TNN) **RALPH EMERY ON THE RECORD WITH LORRIE MORGAN—Interview** ***1:00*** 982040
The host of "Nashville Now" talks with the singer about her life and career.

(TNT) **MOVIE—Comedy-Drama** ***2:45*** ★★★★ 26826576
"Mister Roberts." (1955) Henry Fonda reprises his Broadway role of a restless Navy officer aboard a WWII cargo ship. James Cagney, Jack Lemmon, William Powell, Betsy Palmer, Ward Bond, Phil Carey. Reber: Nick Adams.

(USA) **MURDER, SHE WROTE (CC)—Mystery** ***1:00*** 610885

8:05 (TBS) **MOVIE—Comedy** (BW) ***2:30*** ★★★ 3064717
"No Time for Sergeants." (1958) Andy Griffith as a farm boy who raises havoc in the Air Force. Myron McCormick, Nick Adams.

8:20 (CNN) **MONEYLINE (CC)** 85168156

8:30 (11) **THE PARENT 'HOOD (CC)—Comedy** 1205
Robert's special plans to surprise Jerri—who thinks he's forgotten their anniversary—hit a snag when a blizzard strikes. Singer Jeffrey Osborne guest stars as himself. Jerri: Suzzanne Douglas. Robert: Robert Townsend. Michael: Kenny Blank.

(25) **MOTHER EARTH—Documentary** 27069

(BET) **COMICVIEW** 956232

(CNB) **EQUAL TIME—Discussion** 78779
Scheduled: Tim Watters, a President Clinton impersonator.

(CNN) **CROSSFIRE (CC)** 516595

(E!) **Q & E!** 624514
Interviewed: Mary Tyler Moore, Tim Allen.

(FAM) **EVENING SHADE (CC)—Comedy** 154779

(FX) **HOME & AWAY—Drama** 3008953

(NIK) **BEWITCHED—Comedy** (BW) 585196

(NSP) **NEWSPORT JOURNAL** 6833798

9 PM (4) (30) **DATELINE NBC (CC)** ***1:00*** 3359/43156
Part 2 of a three-part report on marital infidelity.

(5) (61) **CELEBRITY FIRST LOVES (CC)** ***1:00*** 30040/619717
Noncelebrities recall their experiences with the famous, including Elvis Presley, Oprah Winfrey and Jerry Seinfeld. Also sharing their own romantic tales are Wayne Gretzky, Teri Garr, Richard Karn, Queen Latifah, Suzanne Somers, Joey Lawrence, Howie Mandel, Jay Thomas and Pauly Shore.

(7) (8) **ROSEANNE (CC)** 18330/16972
Sibling rivalries fester when Jackie complains to Roseanne about D.J.'s annoying visits. Meanwhile, Roseanne lures Darlene (Sara Gilbert) home, hoping she and Becky will forgive each other and forget their feud. D.J.: Michael Fishman. Becky: Sarah Chalke.

(9) **SIRENS (CC)—Crime Drama** ***1:00*** 83156
Molly may be gambling with her life and career when she discovers that her new love interest

Program grid is on page 178
Premium-channel movie details: p. 249.

(Patrick Cassidy) is actually a deeply indebted gambler with possible ties to a recent murder. Molly: Liza Snyder. Springer: Joel Wyner.

11 UNHAPPILY EVER AFTER (CC) 69088
Jack (Geoff Pierson) has a run-in with Maureen (Joyce Van Patten) after taking a reckless ride on his new moped. Ryan: Kevin Connolly. Jennie: Stephanie Hodge. Tiffany: Nikki Cox.

13 49 INSIDE THE F.B.I. (CC)—Documentary *2:00* 19595/17137
"Fighting the Family" considers the bureau's efforts to battle organized crime. Interviews and archival material detail director J. Edgar Hoover's seeming reluctance to target Mafia activity, which is now the target of much of the organization's resources. Next, "The Price of Progress" looks at the bureau's advanced technology, which is used to help law-enforcement officials nationwide. Included: a man mistakenly identified as a fugitive in the FBI's computers.

20 IN THE HEAT OF THE NIGHT (CC)—Crime Drama *1:00* 93296
A teen (Amy Lynne) and her retarded sister are questioned after Bubba finds the shoebox coffin of a newborn buried near their home. George Mastin: William Lucking.

21 NATURE (CC)—Documentary *1:00* 54224

25 KOREAN NEWS AND CULTURE *1:00* 16088

31 AMERICAN EXPERIENCE (CC) —Documentary *1:00* 30682

41 MARIMAR—Novela 50330

47 PELICULA—Drama *2:00* 28205
"Por un salvaje amor." (Mexicana; 1992) El amorío destructivo entre una muchacha y un mafioso sádico, cuyo trabajo es castrar a los que deben dinero a su organización. Sebastián Ligarde, Vanesa Judic.

50 HORIZON—Documentary *1:00* 900446

A&E AMERICAN JUSTICE *1:00* 993791
"Do celebrities get equal justice?" asks Bill Kurtis in a report that looks at criminal cases involving well-known personalities. Included: the 1983 trial of director John Landis for the deaths of three actors (including Vic Morrow).

AMC MOVIE—Western BW *1:45* ★★★
"The Westerner." 2365717

BET VIDEO SOUL—Music *2:00* 617494

BRV LES MISERABLES: STAGE BY STAGE —Documentary *1:00* 428427
A behind-the-scenes look at the musical based on Victor Hugo's classic. Included: comments by co-director John Caird, producer Cameron Mackintosh.

CNB RIVERA LIVE—Discussion *1:00* 49392

CNN LARRY KING LIVE (CC) *1:00* 605953

DSC INVENTION (CC)—Documentary 354717
The work of German inventor Michael Zettner and energy expert Amory Lovins. Included: solar-energy devices.

WEDNESDAY IS WACKY!

TU-TU FUNNY
Ellen's life long dream of ballet lessons is going to be a real trip!
Ellen *ALL NEW!*
9:30
If you own a computer, call **ABC On-line** at 1-800-462-4400.

Jane hires Cleo to bear her late husband's child, not knowing that Kent, her stepson, is sleeping with Cleo to secure his inheritance and foil her plans. By the way, Jane's in love with Kent.

MUSCLE

9:30pm

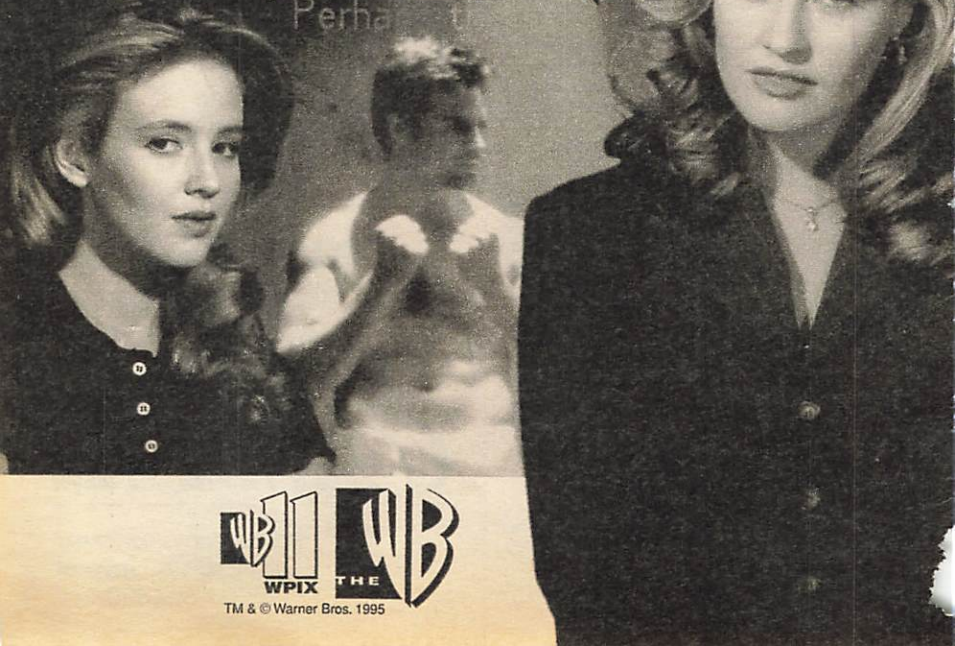

WB 11 WPIX THE WB

TM & © Warner Bros. 1995

(E!) **TALK SOUP** 971069
(ENC) **MOVIE—Drama** *1:45* ★★ 8437021
"Threshold." Donald Sutherland.
(ESN) **COLLEGE BASKETBALL** *2:00* 415392
Wake Forest at Florida State. This ACC matchup features two of the Nation's top shooting guards: Wake's Randolph Childress and FSU's Bob Sura. Center Tim Duncan led Wake with 26 points and 20 rebounds in a 72-64 win over FSU last month. (Live)
[Time approximate.]
(FAM) **RESCUE 911 (CC)** *1:00* 143798
(FX) **DYNASTY—Drama** *1:00* 9314088
(NIK) **I LOVE LUCY (CC)—Comedy** (BW) 352359
(NSP) **NEWSPORT TALK** *2:00* 4825866
(TMC) **MOVIE (CC)—Drama** *1:45* ★★ 2456427
"Trespass." Bill Paxton, William Sadler.
(TNN) **MUSIC CITY TONIGHT** *1:30* 261069
Janie Frickie is featured.
(USA) **MOVIE (CC)—Crime Drama** *2:00* 613972
"Love Kills." (Made for Cable; 1991) Complex puzzler about a woman (Virginia Madsen) being pursued by a hit man. Jonathan: Lenny Von Dohlen. Bishop: Jim Metzler.
9:30 (7) (8) **ELLEN (CC)** 14088/15430
Ellen (Ellen DeGeneres) makes an ungraceful attempt to dance the lead in her ballet class's recital of Giselle. Maya: Elaine Hendrix. Peter:

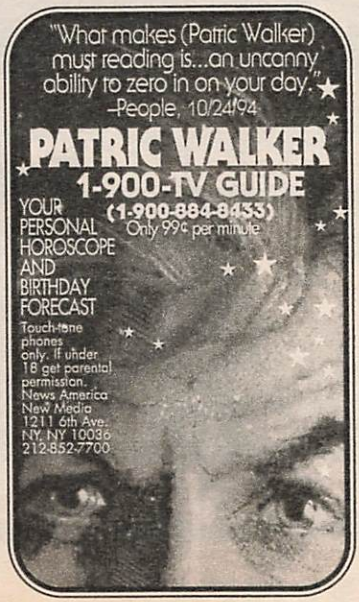

Goodbye, Joel.

Tonight, Joel embarks on a final quest where he discovers there's no one like Maggie... and no place like home.

ROB MORROW
JANINE TURNER

NORTHERN EXPOSURE

CC 10PM 2 WCBS-TV

Patrick Bristow. Lois: Alice Hirson. Harold: Steven Gilborn. Adam: Arye Gross.

(11) **MUSCLE (CC)**—Comedy 25779
Jane (Shannon Kenny) seems less venomous upon waking from an apparent poison-induced unconciousness. Meanwhile, Sam tries to lift himself out of his depression over Bronwyn.

(41) **CUENTAMELO: LUIS MIGUEL** *1:30* 57040
El cantante exitoso Luis Miguel comparte sus pensamientos sobre sus romances, su familia, su porvenir, su música; y revela su inclinación hacia las bromas pesadas. Además: metraje de unos conciertos y videos suyos.

(DIS) **ROMANCE OF BETTY BOOP** 871595
Set in 1939, the heroine is juggling two jobs while dreaming of millionaire Waldo, ignoring Freddie the iceman.

(DSC) **NEXT STEP**—Science 334088
Segments on technology that enables older people to have children; the Miami Coast Guard. Also: fat-fighting techniques.

(E!) **NEWS DAILY** 951330

(HBO) **D.L. HUGHLEY (CC)**—Comedy 781972
The comedian compares white families with black ones, and discusses David Koresh, the Jacksons, Halloween for poor kids. Taped in San Francisco.

(MAX) **MOVIE (CC)**—Thriller *1:30* ★★ 658311
"The Good Son." Macaulay Culkin.

(NIK) **MARY TYLER MOORE (CC)** 325330

(SHO) **MOVIE (CC)**—Comedy *1:55* ★★ 5614576
"Another Stakeout." Richard Dreyfuss.

10PM (2) (3) **NORTHERN EXPOSURE (CC)** *1:00* 1750/5576
Joel (Rob Morrow) enlists Maggie to join him on an Aleutian-island quest for the mythical Jeweled City of the North. Back in Cicely, Chris slaps Phil with a malpractice lawsuit; and Holling and Shelly roll out the Brick's red carpet for restaurant critic Michelle (Teri Polo). Bernard: Richard Cummings Jr. Gatekeeper: Adam Arkin. Japanese Soldier: Seth Sakai.

RIPPED FROM THE HEADLINES!
Can They Bust A Boys Club Where The #1 Sport Is Sexual Assault?
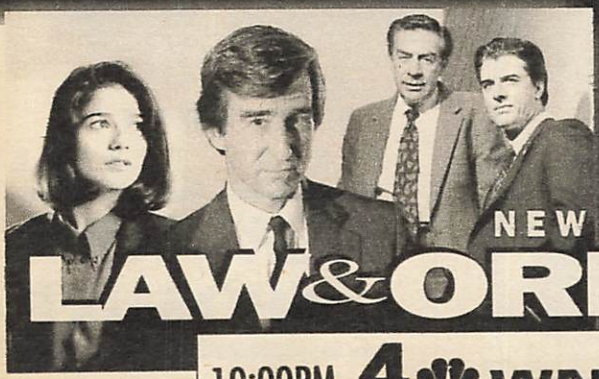
NEW EPISODE!
LAW & ORDER
10:00PM 4 WNBC

Trapper: Paul McLean. Talbot: Randy Thompson. Phil: Paul Provenza. Chris: John Corbett.

4 30 LAW & ORDER (CC) *1:00* 6446/46243
In an attempt to identify the victim (Monica Keena) of an apparent snuff film, Briscoe and Logan are shocked to find her alive—and that a sex-for-points club is operating at the girl's high school. Briscoe: Jerry Orbach. Logan: Chris Noth. McCoy: Sam Waterston.

Other Cast

Shane Sutter ..... Peter Facinelli
David Stein ..... Richard Venture
Frank Sutter ..... John MacKay
Kyle Winters ..... Shane McDermott

5 9 11 NEWS *1:00*

7 8 PRIMETIME LIVE (CC) *1:00* 35595/33137
Scheduled: A segment considering the dumping of highly contaminated materials near residential areas and other locales.

20 55 61 CNN NEWS

21 NATURE (CC)—Documentary *1:00* 57311

25 POLISH AND SLAVIC NEWS 22934

31 NEW TELEVISION 91088

50 SIMPSON VS. LINDBERGH: TRIALS OF THE CENTURY *1:00* 970205

A&E 20th CENTURY *1:00* 248868
Chronicling the feminist movement and "the searing battle" over abortion—the "dominant social issues of our time," according to host Mike Wallace. Included: excerpts from a 1965 Walter Cronkite report on the "epidemic" of illegal abortions; clips of a demonstration at the 1968 Miss America Pageant.

BRV BROOKLYN BRIDGE 141866

CNB CHARLES GRODIN *1:00* 59779
Scheduled: Singer Andrea Marcovicci.

DIS MOVIE (CC)—Comedy *1:35* ★★ 7389773
"The Money Pit." Tom Hanks, Shelley Long.

DSC WALK ON THE WILD SIDE *1:00* 406640
Examined: the sleeping habits of animals, including swifts, birds that snooze in flight; par-

IS SOMEBODY DUMPING POISON IN YOUR BACKYARD?

Before you say no, better watch this Diane Sawyer investigation. Hidden cameras catch guys dumping "deadly" chemicals where kids play. Outlaws who'd poison your air. Or water. Yes, *your* water. To make a few measly bucks. It's happening all over America. What can you do? For starters, watch.

NOW ON WEDNESDAYS

PrimeTIME LIVE

DIANE SAWYER & SAM DONALDSON

ABCNEWS

abc 10 PM WABC-TV 7 8

rotfish, which build a protective "sleeping bag"; and giraffes.
(E!) DAVID LETTERMAN 1:00 607972
(FAM) 700 CLUB—Religion 1:00 146885
(FX) IN LIVING COLOR—Comedy 6177601
(HBO) DREAM ON (CC)—Comedy 1213040
At a high-school reunion, Martin runs into a woman (Kim Cattrall) on whom he had a big crush, and is crushed to learn that she thought he was gay.
(LIF) INTIMATE PORTRAIT (CC) 1:00 159359
Emma Samms narrates this profile of Princess Grace (1929-82) that looks at her life before and after her marriage to Prince Rainier. Included: comments from TV producer Delbert Mann; her former agent, Jay Kanter.
(MTV) SEX IN THE '90s 864779
In "Then and Now," people of various ages discuss their views on sex, dating and changing values. Also: diverse responses to the question "What is sexy?" Kurt Loder narrates.
(NIK) TAXI (CC)—Comedy 680779
(VH1) BIG '80s—Music Videos 203205
10:30 (20) HIGHWAY PATROL 75088
A Virginia trooper confronts a murder suspect and his alleged accomplice.
(25) PRO & CON—Discussion 31682
(31) NEWS CITY 77408
(55) STAR TREK: THE NEXT GENERATION (CC)—Science Fiction 1:00 55866
Riker is accused of murdering a research scientist (Mark Margolis), and the Enterprise holodeck is programmed to re-create the events according to each witness's testimony.
(61) MURPHY BROWN (CC)—Comedy 214311
Still unable to conceive of the fact that she's having a baby, Murphy discovers labor can be a real pain. Nurse No. 1: Angela Paton.
(BRV) MOVIE—Mystery 2:20 ★★★ 2320934
"Death on the Nile." (British; 1978) Egyptian locations enhance this star-studded Agatha Christie whodunit. Peter Ustinov, Bette Davis, Mia Farrow, Angela Lansbury, David Niven.
(CNN) SHOWBIZ TODAY—Magazine 235243
(FX) IN LIVING COLOR—Comedy 6153021
(HBO) LARRY SANDERS (CC) 3997866
Sparks fly when Roseanne plays a nun in a comedy sketch on Larry's show. Guests include Pat Sajak and chef Michel Richard.
(MSG) LIVE FROM THE PLAY-BY-PLAY —Discussion 1:00 737817
(MTV) SEX IN THE '90s 873427
Young adults talk about the pain of romantic breakups. Included: a woman whose fiancé called off their wedding.
(NIK) TAXI (CC)—Comedy 699427
(TNN) CLUB DANCE 1:00 178330
(VH1) STAND-UP SPOTLIGHT 212953
10:35 (TBS) 30 YEARS OF ANDY: A MAYBERRY REUNION 3:00 99954156
Former "Andy Griffith Show" cast members Don Knotts, Betty Lynn, Hal Smith and George Lindsey host a compilation of episodes from the series. Included: "The New Housekeeper," "Fun Girls," "The Lodge." (Repeat)
10:45 (TMC) MOVIE (CC)—Drama 1:40 ★★ 65331088
"Article 99." Ray Liotta, Kiefer Sutherland.
(TNT) MOVIE—Comedy-Drama 2:15 ★★ 49168330
"Teachers." (1984) The public-school system is an easy target for dark humor when an illiterate graduate sues his alma mater and an impressive cast flunks out. Nick Nolte, JoBeth Williams, Judd Hirsch, Ralph Macchio. Rosenberg: Allen Garfield.
11PM (2) (3) (4) (7) (8) (30) NEWS :35
(5) COPS (CC) 83309
A suspected small-time drug dealer turns out to be a major supplier; a 7-year-old bicycle thief is arrested in an attempt to scare him.
(9) JENNY JONES—Discussion 1:00 34525
Scheduled topic: obsession with one's looks.
(11) CHEERS (CC)—Comedy 31205
Sam agrees to be a "macho stud" escort for Rebecca (Kirstie Alley), who's trying to right a wrong impression held by her boss (Tom Skerritt). Sam: Ted Danson.
(13) CHARLIE ROSE—Discussion 1:00 21514
(20) TOP COPS—Reality-Based 99885
Cleveland partners recount a rape case involving a 12-year-old girl.
(21) ARE YOU BEING SERVED? 19663
(25) FREEDOM SPEAKS 1:00 92682
(31) BLOOMBERG NEWS 93663
(41) NOTICIAS
(47) TELENOTICIAS—Raul Peimbert 93021
(49) MESSENGERS FROM MOSCOW (CC) —Documentary 1:00 29156
(50) NEW JERSEY NEWS 263427
(61) COACH (CC)—Comedy 981446
Hayden tries to recover a tape from a TV reporter (Doug Ballard) who confronted him about a defective truck he sold Luther. Receptionist: Karen L. Scott.
(A&E) LAW & ORDER—Drama 1:00 674243
(AMC) MOVIE—Comedy 1:55 ★★★★ 3907156
"The Odd Couple." Walter Matthau.
(BET) ROC (CC)—Comedy 321040
(CNB) REAL PERSONAL—Discussion 44359
[CNBC is advising viewer discretion.]
(CNN) SPORTS (CC)—Charles/Hickman 968934
(DSC) LEOPARD THAT CHANGED ITS SPOTS —Documentary 1:00 689175
A leopard's reintroduction into the wild.
(E!) HOWARD STERN 976514
(ENC) MOVIE—Thriller (BW) 2:20 ★★★ 52715717
"Hush . . . Hush, Sweet Charlotte."
(ESN) SPORTSCENTER (CC) 1:00 795971
(FAM) FATHER DOWLING MYSTERIES (CC) 1:00 863175
(FX) SOUND FX—Music Videos 1:00 6616595

(HBO) **TALES FROM THE CRYPT (CC)** 797408
A "Tales from the Crypt" hack (Rita Rudner) finds the write stuff in a strange place: a recurring nightmare. Vern: Richard Lewis.
[HBO is advising viewer discretion.]
(LIF) **UNSOLVED MYSTERIES** *1:00* 836021
(MAX) **MOVIE—Crime Drama** *1:30* ★ 351021
"Rule #3." Mitchell Cox.
(MTV) **BEAVIS AND BUTT-HEAD** 497021
(NIK) **BOB NEWHART—Comedy** 324576
(NSP) **NEWSPORT JOURNAL** 4021663
(SC) **HORSE RACING FROM AQUEDUCT** 323408
(USA) **WINGS (CC)—Comedy** 986330

11:30 (5) **M*A*S*H (CC)** 18953
The 4077th takes shelter in a cave during an artillery battle. Alan Alda, Loretta Swit.
(11) **MURPHY BROWN (CC)—Comedy** 54779
Corky wants Murphy to be a guest on her first network special, but Murphy would rather be grilled alive than grilled by Corky. Secretary No. 45: Lauren Mitchell. Corky: Faith Ford.
(20) **LOVE CONNECTION** 12595
(21) **ITN WORLD NEWS** 49088
(31) **KOREAN NEWS** 59868
(41) **NOTICIERO UNIVISION** 45021
(47) **PROGRAMACION COMERCIAL** *1:00*
(50) **ARE YOU BEING SERVED?** 862972
(55) **MOVIE—Adventure** *2:00* ★★ 45156
"Young Sherlock Holmes." (1985) The game is afoot when the teenage Holmes (Nicholas Rowe) meets John Watson (Alan Cox) in this fanciful speculation highlighted by dazzling special effects. Elizabeth: Sophie Ward.
(61) **STAR TREK: THE NEXT GENERATION (CC)—Science Fiction** *1:00* 240021
When the Enterprise carries out a mission of mercy, Picard (Patrick Stewart) becomes embroiled in a bitter trade dispute between neighboring planets. Riker: Jonathan Frakes.
(BET) **JAZZ CENTRAL** *2:00* 964589
(CNB) **EQUAL TIME—Discussion** 34156
Scheduled: Tim Watters, a President Clinton impersonator.
(CNN) **O.J. SIMPSON TRIAL WRAP-UP** 581069
(E!) **HOWARD STERN** 557663
(HBO) **MOVIE (CC)—Drama** *2:25* ★★★
"The Pelican Brief." 3010156
(MSG) **NBA BASKETBALL** *2:00* 76682
New York at Indiana, taped earlier today.
(MTV) **BEAVIS AND BUTT-HEAD** 112953
(NIK) **DICK VAN DYKE—Comedy** (BW) 938953
(NSP) **HORSE RACING FROM GULFSTREAM** 2515224
(SC) **MEADOWLANDS HARNESS RACING** 263822
(SHO) **MOVIE—Crime Drama** *1:35* ★ 3974576
"Enemy Gold." Rodrigo Obregon, Julie Strain.
(TNN) **COUNTRY NEWS—Magazine** 864330
Ray Benson of Asleep at the Wheel.
(USA) **WINGS (CC)—Comedy** 576137

11:35 (2) (3) **DAVID LETTERMAN (CC)** *1:00* 8244330/8248156
Scheduled guests include actor Kevin Pollak.
(4) (30) **JAY LENO (CC)** *1:00* 8246798/4786576
Scheduled: Former President Jimmy Carter.
(7) (8) **NIGHTLINE (CC)** 1772953/1770595
(DIS) **ANNETTE (CC)—Children** 5976953
Annette deals with school politics.

EARLY THURSDAY

Mid. (5) **RESCUE 911 (CC)** 90064
(9) **THE NEWZ—Comedy** 43170
(11) **COACH (CC)—Comedy** 45538
(13) **WE DO THE WORK—Magazine** 72606
(20) **HOME SHOPPING NETWORK** *7:00*
(21) **HI DE HI—Comedy** 30286
(31) **CHINESE PROGRAMMING** *1:00* 228441
(41) **PELICULA—Vaqueros** *2:00* 41977
"Con la muerte en ancas." (Mexicana; 1979) Dos pistoleros, uno justo y el otro un asesino sicopático, buscan la venganza. Jaime Moreno, Fernando Allende, Pilar Pellicer.
(A&E) **BIOGRAPHY** *1:00* 756460
(CNB) **RIVERA LIVE—Discussion** *1:00* 166002
(CNN) **NEWS—Brian Christie**
(DIS) **ZORRO (CC)—Adventure** (BW) 848441
(DSC) **INVENTION (CC)—Documentary** 381170
(E!) **TALK SOUP** 492927
(ESN) **NASCAR TODAY** 845793
(FAM) **BONANZA—Western** *1:00* 757170
(FX) **BATMAN—Adventure** 5371441
(LIF) **UNSOLVED MYSTERIES** 576286
(MTV) **ALTERNATIVE NATION** *1:30* 221170
(NIK) **DRAGNET—Crime Drama** 389712
(NSP) **NEWSPORT TALK** *2:00* 4185880
(SC) **NBA BASKETBALL** *2:30* 278915
New Jersey at Atlanta, taped Wednesday.
(TNN) **RALPH EMERY ON THE RECORD WITH LORRIE MORGAN—Interview** *1:00* 551538
The host of "Nashville Now" talks with the singer about her life and career.
(USA) **QUANTUM LEAP (CC)** *1:00* 102606

12:05 (7) **MOVIE—Biography** *1:25* 46388354
"The Virginia Hill Story." (1974) TV-movie with Dyan Cannon as the woman who rose from childhood poverty to become the moll of gangster Bugsy Siegel (Harvey Keitel). Leroy: Robby Benson. Leo: Allen Garfield.
(8) **ENTERTAINMENT TONIGHT (CC)—Magazine** 7299151

12:30 (5) **DENNIS PRAGER—Discussion** 71441
(9) **JON STEWART** *1:00* 73644
Scheduled: Kelsey Grammer; Faith Ford ("Murphy Brown"); Johnny Galecki ("Roseanne").
(11) **HONEYMOONERS—Comedy** (BW) 26915
(13) **PIPPIN: THE ART OF HORACE PIPPIN** 44335
(21) **HOMETIME—Home Repair** 61693
(47) **WALTER MERCADO—Astrologia** 79083
(61) **THE NEWZ—Comedy** 387880

(CNN) MONEYLINE 202199
(DIS) MOVIE (CC)—Drama *1:35* ★★ 3614170
"Greyfriars Bobby." Laurence Naismith.
(DSC) NEXT STEP—Science 660199
(E!) NEWS DAILY 389248
(ESN) BODYBUILDING 133460
Taped: World's Strongest Man competition.
(FX) BACK CHAT—Discussion 5217199
(LIF) THIRTYSOMETHING (CC) *1:00* 736712
(MAX) MOVIE (CC)—Drama *1:40* 8251170
"Return to Two Moon Junction." Mindy Clarke.
(NIK) SUPERMAN—Adventure 651441
(TMC) MOVIE (CC)—Drama *1:35* 3438118
"Past Tense." Scott Glenn, Lara Flynn Boyle.
12:35 (2) TOM SNYDER (CC) *1:00* 8437118
Scheduled: Model Elle MacPherson.
(3) GORDON ELLIOTT *1:00* 8424644
(4) (30) CONAN O'BRIEN (CC) *1:00* 8422286/7057915
Scheduled: MTV's Kurt Loder.
(8) JUDGE FOR YOURSELF *1:00* 1463373
1 AM (5) RUSH LIMBAUGH 93847
(11) NEWS *1:00*
(13) MacNEIL, LEHRER (CC) *1:00* 99606
(31) CLASSIC ARTS SHOWCASE *1:00* 216731
(47) PROGRAMACION COMERCIAL *3:00*
(61) LAST CALL (CC) 990538
(A&E) AMERICAN JUSTICE *1:00* 570118
(AMC) MOVIE—Western (BW) *1:45* ★★★
"The Westerner." 8152731
(BRV) BRIDESHEAD REVISITED *1:00* 167248
(CNB) CHARLES GRODIN *1:00* 954557
Scheduled: Singer Andrea Marcovicci.
(CNN) CALLING ALL SPORTS 861847
(DSC) WALK ON THE WILD SIDE *1:00* 545422
(E!) GOSSIP SHOW 985606
(ESN) RUNNING AND RACING 674373
(FAM) INFOMERCIALS *1:00*
(FX) INFOMERCIALS *5:00*
(NIK) LUCY SHOW—Comedy 201441
(TNN) MUSIC CITY TONIGHT *1:30* 191977
(TNT) MOVIE—Comedy *2:00* ★★ 908422
"Buddy Buddy." (1981) Disappointing reunion of Jack Lemmon and Walter Matthau with Billy Wilder for a remake of the French "A Pain in the A—," about a hit man who's stuck killing time with a suicidal klutz. Paula Prentiss, Klaus Kinski. Captain: Dana Elcar.
(USA) COUNTERSTRIKE *1:00* 181248
1:05 (SHO) MOVIE (CC)—Comedy-Drama *2:05* ★★★★ 33419915
"The Player." Tim Robbins, Greta Scacchi.
1:15 (ENC) MOVIE—Comedy *1:45* ★ 98610118
"Deal of the Century." Chevy Chase.
1:30 (5) INFOMERCIALS *1:00*
(7) (9) NEWS
(55) INFOMERCIAL
(61) JON STEWART *1:00* 809644
Scheduled: Kelsey Grammer; Faith Ford ("Murphy Brown"); Johnny Galecki ("Roseanne").
(BET) COMICVIEW 748903
(CNN) SPORTS 599118
(E!) COMING ATTRACTIONS 644847
(ESN) HAWAIIAN SPORTS ADVENTURE 393996
(LIF) ANYTHING BUT LOVE (CC) 742129
(MSG) VOLLEYBALL 886489
(MTV) VIDEOS *1:00* 927809
(NIK) F TROOP—Comedy 946002
1:35 (2) LAST CALL (CC) 9797441
(3) COPS (CC) 9791267
(4) GREG KINNEAR 9799809
Scheduled: Comedian Richard Jeni.
(8) INFOMERCIALS *1:00*
(30) CURRENT AFFAIR (CC) 1219199
(TBS) MOVIE—Adventure *3:00* ★★★★ 29828606
"North by Northwest." (1959) Roger Thornhill (Cary Grant), pursuing—and being pursued by—foreign agents, from New York to the top of Mount Rushmore. A superior Hitchcock thriller blending suspense and humor. Eva Marie Saint, James Mason, Jessie Royce Landis, Leo G. Carroll, Philip Ober, Martin Landau, Adam Williams.
1:55 (HBO) MOVIE—Crime Drama *1:40* 10935002
"Ring of Fire II: Blood and Steel." Don "The Dragon" Wilson, Maria Ford, Sy Richardson.
2 AM (7) WORLD NEWS NOW *2:30* 309460
(9) INFOMERCIALS *1:00*
(11) NORTHERN EXPOSURE (CC)—Comedy-Drama *1:00* 272557
(31) RED, HOT & COOL *1:00* 360712
(41) NOTICIAS
(55) NEWS
(A&E) 20th CENTURY *1:00* 765064
(BET) VIDEO SOUL—Music *2:00* 920441
(BRV) LES MISERABLES: STAGE BY STAGE—Documentary *1:00* 181129
(CNB) CAL THOMAS—Interview 752083
(CNN) LARRY KING LIVE *1:00* 321644
(CSP) NEWS FROM MOSCOW 303731
(DIS) SAGA OF ANDY BURNETT (CC)—Western *:50* 2921064
(DSC) NEXT STEP—Science 292828
(E!) HOWARD STERN 974625
(ESN) INSIDE THE PGA TOUR 647354
(FAM) 700 CLUB—Religion *1:00* 947606
(LIF) INFOMERCIALS *5:30*
(NIK) INFOMERCIAL
(NSP) PRESS BOX 3480828
[Repeats every 30 minutes until 12 noon.]
(USA) AMERICAN GLADIATORS *1:00* 316712
2:05 (2) AMERICAN JOURNAL (CC) 4997064
(3) HIGHLANDER (CC) *1:00* 7346426
(4) NEWS *:35*
(30) GREG KINNEAR 6365996
Scheduled: Comedian Richard Jeni.
(TMC) MOVIE—Science Fiction *1:35* 25348538
"Circuitry Man." Jim Metzler.
2:10 (MAX) MOVIE—Drama *1:25* 71916557
"Eleven Days, Eleven Nights 2." Kristine Rose.

2:30 (5) HOT, HIP & COUNTRY—Magazine 63170
(41) NOTICIERO UNIVISION 81151
(55) CRUSADE FOR LIFE 96083
(61) MOVIE—Thriller *2:00* 808915
"Ants." (Made for TV; 1977) Poisonous pests terrorize a mountain resort. Filmed on location in Vancouver. Robert Foxworth, Suzanne Somers, Lynda Day George. Vince: Bernie Casey. Peggy: Anita Gillette.
(CNB) INFOMERCIALS *3:00*
(DSC) BEYOND 2000—Magazine 271335
(E!) CANDID CAMERA 986460
(ESN) SPORTSCENTER 666489
(MTV) GRIND—Eric Nies 479915
(NIK) TAXI (CC)—Comedy 279977
(SC) ROAD TO THE AMERICA'S CUP 342002
(TNN) COUNTRY NEWS—Magazine 284489
Ray Benson of Asleep at the Wheel.
2:35 (2) UP TO THE MINUTE *2:55* 47428921
(30) JONES & JURY 7984480
2:40 (4) INFOMERCIALS *1:00*
3 AM (5) INFOMERCIAL
(9) HOME SHOPPING SPREE *3:00* 234731
(11) MOVIE—Adventure (CZ) *2:00* ★★★ 998083
"To Have and Have Not." (1944) Howard Hawks directed the sensational team of Humphrey Bogart and Lauren Bacall (her movie debut) in this tale of intrigue in World War II Martinique. Eddie: Walter Brennan. Helene: Dolores Moran. Cricket: Hoagy Carmichael. Paul: Walter Molnar. Coyo: Sheldon Leonard.
(21) MECHANICAL UNIVERSE *2:00* 819538
(41) AGUJETAS DE COLOR DE ROSA—Novela *1:00* 645489
(55) MOVIE—Drama (BW) *2:00* ★★★ 901557
"The Stranger." (1946) Orson Welles (who also directed) plays a Nazi war criminal who settles in New England disguised as a college professor. Loretta Young, Edward G. Robinson, Philip Merivale. Superior thriller.
(A&E) LAW & ORDER—Drama *1:00* 735880
(AMC) MOVIE—Comedy (BW) *1:35* ★★ 8393847
"Family Honeymoon." Claudette Colbert.
(BRV) MOVIE—Drama (BW) *1:30* ★★★ 758286
"Who's That Knocking at My Door?" (1968) Harvey Keitel as a streetwise youth involved with a sophisticated woman (Zina Bethune). Joey: Lennard Kuras. Sally: Michael Scala.
(CNN) CROSSFIRE—Buchanan/Kinsley 841083
(DIS) MOVIE (CC)—Comedy *1:35* ★★ 1693286
"The Money Pit." Tom Hanks, Shelley Long.
(E!) (FAM) INFOMERCIALS *3:00*
(ENC) MOVIE—Comedy-Drama (BW) *1:35* ★★★
"Soldier in the Rain." 72348199
(ESN) UP CLOSE—Discussion 661809
(MTV) BEAVIS AND BUTT-HEAD 396118
(NIK) BOB NEWHART—Comedy 298977
(TNT) MOVIE—Comedy *2:05* ★★ 74796151
"It Happened to Jane." (1959) Lighthearted frolic about a New England widow (Doris Day) in the lobster business. Jack Lemmon. Malone: Ernie Kovacs. Hall: Steve Forrest. Osgood: Teddy Rooney. Bright performances.
(USA) MOVIE—Comedy-Drama *2:00* ★★ 590688
"Short Circuit." (1986) A sophisticated robot accidentally lands at the home of an animal lover (Ally Sheedy) with its programmer (Steve Guttenberg) and military brass in pursuit. Ben: Fisher Stevens. Howard: Austin Pendleton. Skroeder: G.W. Bailey.
3:05 (3) NEWS
(30) HARD COPY (CC) 5229625
3:10 (SHO) PRIVATE SCREENING: ROBERT ALTMAN—Interview 62099199
3:30 (5) CURRENT AFFAIR (CC) 54422
(CNN) NEWS—Brian Christie
(ESN) COLLEGE BASKETBALL *2:00* 385977
Purdue at Michigan State, taped Tuesday.
(MTV) VIDEOS *1:00* 195373
(NIK) DICK VAN DYKE—Comedy (BW) 293557
(SHO) MOVIE—Drama *1:55* ★★★ 6635441
"Six Degrees of Separation." Stockard Channing, Donald Sutherland, Will Smith.
3:35 (3) AMERICAN JOURNAL (CC) 34025064
(30) NIGHTSIDE—News *2:25* 50098151
(HBO) MOVIE—Crime Drama *1:35* 65734083
"Sweet Justice." Finn Carter, Marc Singer.
(MAX) MOVIE—Thriller *1:35* ★★ 96799624
"Double Threat." Sally Kirkland.
3:40 (4) NIGHTSIDE—News *1:20* 21470083
(TMC) MOVIE—Drama *1:40* ★ 88845422
"Taffin." Pierce Brosnan, Ray McAnally.
3:45 (CNN) NEWSROOM (CC) 61714793
4 AM (3) OPRAH WINFREY (CC) *1:00* 181731
(5) GORDON ELLIOTT *1:00* 709151
Scheduled topic: feeling betrayed by a twin.
(8) WORLD NEWS NOW *1:30* 702101
(41) MARIMAR—Novela 93996
(A&E) MOVIE—Adventure (BW) *2:00* ★★ 290460
"Outpost in Morocco." (1949) The Foreign Legion vs. villainous Arab tribesmen in this familiar action yarn. Gerard: George Raft. Cara: Marie Windsor. Glysko: Akim Tamiroff.
(BET) INFOMERCIALS *2:00*
(CNN) NEWS—Brian Christie
(NIK) DRAGNET—Crime Drama 274422
4:30 (7) OPRAH WINFREY (CC) *1:00* 722002
(41) CUENTAMELO: LUIS MIGUEL—Entrevista *1:30* 367199
(61) HOGAN FAMILY (CC)—Comedy 904731
(AMC) MOVIE—Drama *1:40* ★★★ 7123847
"The Virgin Queen." Bette Davis.
(BRV) CHAMPLIN ON FILM—Interview 739489
(CNN) SHOWBIZ TODAY—Magazine 842712
(DIS) FAERIE TALE THEATRE (CC) *:50* 1630977
(ENC) MOVIE—Comedy *1:35* ★★ 58665996
"Dirty Dingus Magee." Frank Sinatra.
(MTV) DREAMTIME *1:30* 666286
(NIK) SUPERMAN—Adventure 299606
4:35 (TBS) THREE STOOGES (BW) 3024267

MORNING

5 AM (3) RUSH LIMBAUGH 89199
(4) NBC NEWS (CC)—Ann Curry 70441
(5) FAITH 20—Religion 23557
(11) INFOMERCIAL
(13) AMIGOS—Children 83977
(21) SOCIOLOGICAL IMAGINATION —Instruction *1:00* 618880
(55) NEWS
(61) SHEPHERD'S CHAPEL BIBLE STUDY —Religion *1:00* 575915
(BRV) BROOKLYN BRIDGE 104644
(CNN) SPORTS 126286
(NIK) LUCY SHOW—Comedy 745354
(NSP) PRESS BOX 4105644
[Repeats every 30 minutes until 12 noon.]
(USA) FACTS OF LIFE—Comedy 111354
5:05 (HBO) TALKING SEX: MAKING LOVE IN THE '90s (CC) *:50* 10023880
(TBS) GOMER PYLE, USMC—Comedy 5687335
(TNT) GILLIGAN'S ISLAND—Comedy 2808422
5:10 (MAX) MOVIE (CC)—Comedy *1:50* ★★
"Shirley Valentine." 82895847
5:20 (TMC) MOVIE—Thriller (BW) *1:55* ★★★
"Dr. Jekyll and Mr. Hyde." 32116915
5:25 (SHO) MOVIE—Comedy *1:25* ★★ 45185915
"A Fine Romance." Julie Andrews.
5:30 (2) CBS NEWS—Monica Gayle 60809
(3) THIS MORNING'S BUSINESS 57335
(4) NEWS *1:30*
(5) GOOD DAY WAKE UP 91793
(7) ABC NEWS (CC)—Thalia Assuras 26489
(8) ABC/LOCAL NEWS *1:30* 344373
(11) JETSONS—Cartoon 46267
(13) LEARN TO READ 73335
(47) THIS IS YOUR DAY—Religion 99335
(55) (USA) INFOMERCIAL
(BRV) ARTSBREAK 847712
(CNB) BEFORE THE BELL—Business 26083
(CNN) NEWS—Arceneaux/Cain
(DIS) ROMANCE OF BETTY BOOP 849170
(ESN) SNOWMOBILING 846422
The Camoplast International Race of Champions, taped Dec. 11 in Brainerd, Mont.
(NIK) NICK NEWS—Children 380441
5:35 (TBS) HEADLINE NEWS 2889996
(TNT) OUR GANG—Comedy (BW) *:55* 62619828
6 AM (2) (3) (7) NEWS *1:00*
(5) GOOD DAY NEW YORK, FIRST EDITION *1:00* 82557
(9) INFOMERCIAL
(11) CAPTAIN PLANET (CC)—Cartoon 49354
(13) BLOOMBERG BUSINESS NEWS 76422
(21) COMPUTER CHRONICLES 34002
(30) NBC/LOCAL NEWS *1:00* 243625
(41) PROGRAMACION COMERCIAL
(47) TODAY WITH MARILYN—Religion 92422
(55) HEADLINE NEWS 52826
(61) TALE SPIN (CC)—Cartoon 614147
(A&E) IN SEARCH OF . . . *1:00* 659083
(BET) MARILYN HICKEY—Religion 473151
(CNB) TODAY'S BUSINESS *2:00* 742606
(CNN) BUSINESS MORNING *1:00* 206915
(DIS) MOUSERCISE—Children 859557
(E!) TALK SOUP 746985
(ENC) MOVIE—Thriller (BW) *2:20* ★★★ 53686642
"Hush . . . Hush, Sweet Charlotte."
(ESN) SPORTSCENTER 856809
(FAM) CABLE HEALTH CLUB *1:00* 848915
(FX) BACK CHAT—Discussion 5382557
(HBO) MOVIE (CC)—Drama *1:45* ★ 5022460
"Side Out." C. Thomas Howell, Peter Horton.
(MTV) RUDE AWAKENING *1:00* 846557
(NIK) MR. WIZARD'S WORLD—Science 390828
(SC) BODY MOVES—Exercise 408847
(USA) FIRST BUSINESS 929354
6:05 (TBS) MUNSTERS—Comedy (BW) 2971460
6:15 (AMC) MOVIE—Drama (BW) *1:35* ★★ 49573267
"Target Unknown." Mark Stevens, Gig Young.
6:30 (9) BOTS MASTER—Cartoon 88118
(11) (61) CONAN THE ADVENTURER—Cartoon 73286/930996
(13) G.E.D.—Instruction 97441
(21) (49) MORNING BUSINESS REPORT 1021460/8151129
(31) BLOOMBERG NEWS 33847
(41) ONDAS DE MILAGRO Y PODER 71828
(47) JOHN HAGEE TODAY—Religion 26354
(55) (USA) INFOMERCIAL
(BET) KENNETH COPELAND—Religion 412915
(DIS) MOUSE TRACKS (CC)—Cartoon 869809
(E!) NEWS DAILY 925064
(ESN) SPORTSCENTER 753248
(FX) BREAKFAST TIME *2:30* 9549828
(NIK) FLIPPER—Drama 399064
(SC) NBA BASKETBALL *1:00* 739286
A final-hour replay of yesterday's New Jersey-Atlanta game.
(TNT) BUGS BUNNY—Cartoon *1:30* 546731
6:35 (TBS) SCOOBY DOO—Cartoon 7201809
6:45 (21) BODY ELECTRIC—Exercise 1017267
(49) BLOOMBERG BUSINESS NEWS 68893083
7 AM (2) (3) THIS MORNING (CC)—Smith/Zahn *2:00* 20644/17170
Scheduled: Gene Hackman ("The Quick and the Dead"); Richard Thomas ("A Walton Wedding"). Also: a segment on heart disease.
(4) (30) TODAY (CC)—Couric/Gumbel *2:00* 15712/53199
Scheduled: Author Amy Dacyczyn ("The Tightwad Gazette").
(5) GOOD DAY NEW YORK *2:00* 68828
(7) (8) GOOD MORNING AMERICA (CC) —Gibson/Lunden *2:00* 53996/51538
Scheduled: A visit to Savannah, Ga.
(9) EXOSQUAD—Cartoon 82422
(11) SONIC THE HEDGEHOG—Cartoon 17118
(13) SESAME STREET (CC) *1:00* 87793
(20) BLOOMBERG BUSINESS NEWS 51118

(25) BODY ELECTRIC—Exercise 20847
(31) SUPERTIME—In Japanese *2:00* 40625
(41) PROGRAMACION COMERCIAL
(47) LIFE TODAY—Religion 60286
(49) LAMB CHOP'S PLAY-ALONG! (CC) 15335
(55) VICTORY WITH MORRIS CERULLO 80064
(61) TRANSFORMERS: GENERATION 2 —Cartoon 650248
(A&E) HERBERT HOOVER/HUEY LONG —Profile (BW) *1:00* 743996
(BET) LIFE IN THE WORD—Religion 156847
(CNN) NEWS—Arceneaux/Cain *2:00*
(CSP) WASHINGTON JOURNAL *3:00* 568880
(DIS) UNDER THE UMBRELLA TREE (CC) —Puppets 512489
(E!) JOAN RIVERS *1:00* 391118
(ESN) SPORTSCENTER 406828
(FAM) POPEYE—Cartoon 228002
(MAX) MOVIE—Drama (BW) *1:35* ★★★ 2571199
"Three Strangers." Sydney Greenstreet.
(MTV) GRIND—Eric Nies 226644
(NIK) BULLWINKLE—Cartoon 622426
(SHO) OWL/TV—Children 664880
(USA) CARTOON EXPRESS 697118
7:05 (TBS) TOM AND JERRY—Cartoon 1795915
7:15 (21) STRETCHING FOR LIFE—Yoga 50165489
(TMC) MOVIE (CC)—Thriller (BW) *2:15* ★★★ 41965118
"Hush . . . Hush, Sweet Charlotte."
7:30 (9) MIGHTY MAX—Cartoon 74147
(11) (20) SAMURAI SYBER-SQUAD—Adventure 96625/30625
(21) BARNEY & FRIENDS (CC) 72286
(25) HOMESTRETCH—Exercise 71034
(41) CLUB DE LOS TIGRITOS—Niños 94267
(47) UNIDOS PARA CRISTO—Religión 49793
(49) MISTER ROGERS (CC)—Children 27170
(55) THIS IS YOUR DAY—Religion 74129
(61) BOBBY'S WORLD (CC)—Cartoon 662083
(BET) BETHEL AME CHURCH—Religion 135354
(DIS) WONDERLAND (CC)—Children 591996
(ESN) SPORTSCENTER 485335
(FAM) INSPECTOR GADGET—Cartoon 214809
(LIF) EVERYDAY WORKOUT—Exercise 210083
(MTV) RUDE AWAKENING *1:30* 669373
(NIK) LOONEY TUNES—Cartoon 177511
(SC) PRESS BOX *1:00* 805793
(SHO) MRS. PIGGLE-WIGGLE (CC) 683915
(USA) TATTOOED TEENAGE ALIEN FIGHTERS (CC)—Fantasy 676625
7:35 (TBS) JETSONS—Cartoon 6698828
7:45 (AMC) MOVIE—Western *1:25* ★★ 48940915
"The Kid from Texas." Audie Murphy.
8 AM (9) PINK PANTHER (CC)—Cartoon 12199
(11) TRANSFORMERS: GENERATION 2 92557
(13) (49) BARNEY & FRIENDS (CC)—Children 32977/63847
(20) FLINTSTONES—Cartoon 49809
(21) SESAME STREET (CC) *1:00* 169199
(25) NEWSROOM 7152880
(41) CARRUSEL—Niños 92539
(47) UNIVERSAL CHURCH—En Español 78170
(55) FATHER TOM & FRIENDS 92511
(61) BONKERS (CC)—Cartoon 691460
(A&E) LOU GRANT—Drama *1:00* 744625
(BET) HOPE FOR THE WORLD'S CHILDREN *1:00* 738625
(CNB) MONEY WHEEL *4:00* 791422
(DIS) ADVENTURES OF WINNIE THE POOH (CC)—Cartoon 513083
(E!) GOSSIP SHOW 693828
(ESN) SPORTSCENTER 423460
(FAM) XUXA (CC)—Children 227248
(HBO) STOP THE SMOGGIES! 4042731
(LIF) OLD MacDONALD'S SING-A-LONG FARM—Children 223422
(NIK) WEINERVILLE—Variety 571408
(SHO) BUNCH OF MUNSCH (CC) 6892809
(TNT) SCOOBY DOO—Cartoon *1:00* 558441
(USA) CARTOON EXPRESS (CC) *1:00* 123199
8:05 (TBS) GILLIGAN'S ISLAND—Comedy 4129422
8:15 (ENC) MOVIE—Comedy *1:45* ★ 63421199
"Deal of the Century." Chevy Chase.
8:30 (9) PERFECT STRANGERS (CC) 42070
(11) GARFIELD—Cartoon 42098
(13) SHINING TIME STATION (CC) 31248
(20) CHILDREN'S ROOM 31880
(25) READING RAINBOW—Children 13422
(41) CHAVO—Comedia 97880
(47) PROGRAMACION COMERCIAL
(49) KIDSONGS (CC)—Music 62118
(55) CHURCH SERVICE—Catholic 42052
(61) GOOF TROOP (CC)—Cartoon 690731
(DIS) CARE BEARS (CC)—Cartoon 512354
(E!) FASHION FILE 692199
(ESN) SPORTSCENTER 422731
(FAM) PRINCE VALIANT (CC)—Cartoon 259847
(HBO) ENCYCLOPEDIA (CC) 9479644
(LIF) YOUR BABY AND CHILD 222793
(NIK) GUMBY—Children 626737
(SC) MEADOWLANDS HARNESS RACING 590593
(SHO) WE ALL HAVE TALES (CC) 4144731
8:35 (TBS) BEWITCHED—Comedy 7680793
8:45 (MAX) MOVIE (CC)—Science Fiction *1:45* ★★★ 96769286
"Star Trek III: The Search for Spock."
9 AM (2) AMERICAN JOURNAL (CC) 48915
(3) MAURY POVICH (CC) *1:00* 69170
(4) OTHER SIDE *1:00* 67712
(5) GORDON ELLIOTT *1:00* 10828
Scheduled topic: "kept" men.
(7) (8) REGIS & KATHIE LEE *1:00* 39016/39098
Scheduled: Sarah Jessica Parker. (Live)
(9) EMPTY NEST (CC)—Comedy 95422
(11) FAMILY MATTERS (CC)—Comedy 20118
(13) LAMB CHOP'S PLAY-ALONG! (CC) 55828
(20) INFOMERCIAL
(21) READING RAINBOW (CC) 84996
(25) GERBERT—Children 37002
(30) SALLY JESSY RAPHAEL *1:00* 980644

31 KOREAN NEWS *1:00* 977170
41 CHESPIRITO—Comedia *1:00* 56644
47 VICTORY WITH MORRIS CERULLO 68793
49 SESAME STREET (CC) *1:00* 83712
50 PORTRAIT OF A FAMILY *1:00* 206441
55 HEADLINE NEWS 93064
61 CUBHOUSE (CC)—Children 681083
A&E McMILLAN AND WIFE *2:00* 327847
BET ROC (CC)—Comedy 190557
CNN NEWS—Harris/Kelley *2:30*
DIS GUMMI BEARS (CC)—Cartoon 503606
DSC ASSIGNMENT (CC)—Arts *1:00* 378606
E! CASEY'S TOP TEN *1:00* 441593
ESN BODIES IN MOTION—Exercise 413083
FAM WALTONS—Drama *1:00* 550248
FX DYNASTY—Drama *1:00* 5368977
HBO MOVIE (CC)—Comedy *1:45* ★★ 8949815
"Robin Hood: Men in Tights." Cary Elwes.
LIF SISTERS (CC)—Drama *1:00* 556422
MTV VIDEOS *1:00* 581118
NIK RUGRATS (CC)—Cartoon 921129
SC HORSE RACING FROM AQUEDUCT 895985
TNN VIDEOMORNING *3:00* 280793
TNT PINK PANTHER—Cartoon 990118
USA MacGYVER—Adventure *1:00* 938002
9:05 AMC MOVIE—Comedy *1:30* ★★ 7409915
"Everything but the Truth." Tim Hovey.
TBS HAPPY DAYS—Comedy 4988118
9:15 SHO MOVIE—Drama *1:50* ★★★ 91385002
"Conrack." Jon Voight, Hume Cronyn.
9:30 2 HARD COPY (CC)—Newsmagazine 73199
9 20 FAMILY FEUD—Game 20606/80644
11 DIFFERENT WORLD (CC)—Comedy 48002
13 MISTER ROGERS (CC)—Children 73712
25 PAPPYLAND—Children 53538
47 KENNETH COPELAND—Religion 93977
55 INFOMERCIAL
61 DOOGIE HOWSER, M.D. (CC) 316267
BET WHAT'S HAPPENING!!—Comedy 763151
DIS POOH CORNER (CC)—Children 245170
ESN GETTING FIT—Exercise 148267
NIK DAVID THE GNOME—Cartoon 791373
SC BODY MOVES—Exercise 798847
TNT JETSONS—Cartoon 618002
9:35 TBS THREE'S COMPANY—Comedy 5497847
9:45 TMC MOVIE—Drama BW *1:30* ★★★ 9527624
"Conflict." Humphrey Bogart.
10AM 2 MARILU—Discussion *1:00* 10921
3 JENNY JONES—Discussion *1:00* 10967
4 LEEZA—Discussion *1:00* 34847
5 MONTEL WILLIAMS *1:00* 47335
Scheduled topic: fear of an ex's mother.
7 ROLONDA—Discussion *1:00* 65731
Scheduled topic: domestic violence.
8 PHIL DONAHUE (CC) *1:00* 63373
9 WHO'S THE BOSS? (CC)—Comedy 62170
11 HAPPY DAYS—Comedy 64538
13 PUZZLE PLACE (CC)—Children 88793
20 CHURCH SERVICE—Catholic 22118
25 SPACESHIP EARTH—Geography 91847
30 MONTEL WILLIAMS *1:00* 32606
31 BODY ELECTRIC—Exercise 24199
41 ¡PAPA SOLTERO!—Comedia 55880
47 PROGRAMACION COMERCIAL
55 MOVIE—Western *1:30* ★★★ 22373
"The Sundowners." (1950) Good show about a mysterious outlaw (Robert Preston) who takes sides in a range feud. Robert Sterling, John Barrymore Jr. (his film debut), Jack Elam.
61 RICHARD BEY—Discussion *1:00* 668267
Scheduled topic: disapproving of a daughter dating a criminal.
BET WHAT'S HAPPENING NOW!! 403267
BRV NATIONAL ARTS CALENDAR 874731
DIS DUMBO'S CIRCUS (CC) 883489
DSC HOME MATTERS 315002
E! BEHIND THE SCENES 949644
ENC MOVIE—Drama *1:45* ★★ 7622828
"Threshold." Donald Sutherland.
ESN FITNESS PROS—Exercise 777828
FAM 700 CLUB—Religion *1:30* 389828
FX HART TO HART *1:00* 6682538
LIF OUR HOME *1:00* 216267
MTV JAMS *2:00* 953151
NIK MUPPET BABIES—Cartoon 313644
SC NBA BASKETBALL *2:30* 677267
New Jersey at Atlanta, taped yesterday.
TNT BUGS BUNNY—Cartoon *1:00* 953712
USA MURDER, SHE WROTE (CC)—Mystery *1:00* 672809
10:05 TBS LITTLE HOUSE ON THE PRAIRIE—Drama *1:00* 4838538
10:30 9 WHO'S THE BOSS? (CC)—Comedy 91606
11 HAPPY DAYS—Comedy 19002
13 STORYTIME (CC)—Children 44712
20 CHRISTOPHER CLOSEUP (CC) 51644
25 MINDS ON SCIENCE 33286
31 GRAHAM KERR'S KITCHEN 64170
41 DR. CANDIDO PEREZ—Comedia 17644
47 SERA ANUNCIADO
AMC MOVIE—Adventure *1:30* ★★★ 867996
"The Black Swan." Tyrone Power.
BET SCREEN SCENE—Magazine 295921
BRV OLIVER TWIST—Drama 523460
DIS FRAGGLE ROCK (CC)—Children 532118
DSC START TO FINISH—Crafts 226511
E! FEATURES 672335
ESN BODYSHAPING—Exercise 419267
MAX MOVIE—Musical *1:30* ★ 674248
"Thank God It's Friday." Donna Summer.
NIK MUPPET SHOW—Children 705703
11AM 2 3 PRICE IS RIGHT *1:00* 29915/16441
4 JERRY SPRINGER—Discussion *1:00* 14083
5 JONES & JURY 24373
7 8 MIKE & MATY (CC) *1:00* 52267/50809
Scheduled: Author Debra Waterhouse ("Why Women Need Chocolate"); model Vendela.
9 RICHARD BEY—Discussion *1:00* 87977
11 CHARLES PEREZ—Discussion *1:00* 74183
Scheduled topic: secret infatuations.
13 SESAME STREET (CC) *1:00* 12248

(20) HOME SHOPPING NETWORK *4:00* 160538
(21) WILD AMERICA (CC)—Wildlife 40915
(25) KIDSONGS—Music 60793
(30) LEEZA—Discussion *1:00* 45170
(31) HELLO AUSTRIA/HELLO VIENNA 65967
(41) LLEVATELO—Juego *1:00* 74165
(47) A BUENA HORA *1:00* 58441
(50) GHOSTWRITER (CC)—Children 638731
(61) GERALDO—Discussion *1:00* 671731
Scheduled: Barbara Eden, Marla Gibbs.
(A&E) REMINGTON STEELE *1:00* 272165
(BET) IN YOUR EAR—Music *2:00* 847408
(BRV) ARTSBREAK 163002
(DIS) MY LITTLE PONY TALES 165460
(DSC) EASY DOES IT 715828
(E!) TALK SOUP 334538
(ESN) SPORTSCENTER 151606
(FX) FANTASY ISLAND—Drama *1:00* 6695002
(HBO) MOVIE—Adventure *2:05* ★★ 81253977
"The Deep." Robert Shaw, Jacqueline Bisset.
(LIF) BARBARA WALTERS INTERVIEWS (CC) 875809
A 1989 conversation with Billy Crystal.
(NIK) ALLEGRA'S WINDOW—Children 706170
(SHO) CHRIS CROSS (CC) 351644
(TNT) KNOTS LANDING—Drama *1:00* 940248
(USA) MAJOR DAD (CC)—Comedy 344354
11:05 (TBS) MATLOCK (CC)—Drama *1:00* 7678083
11:15 (TMC) MOVIE—Adventure *1:20* ★★ 22550170
"The Adventures of Milo and Otis."
11:30 (5) NEWS
(21) HOMETIME—Home Repair 41644
(25) DESTINOS: AN INTRODUCTION TO SPANISH 61422
(31) NATIONAL ARTS—Interview 15426
(55) INFOMERCIAL
(BRV) MOVIE—Thriller *1:45* ★ 1442460
"The Hand." (1981) Michael Caine is a cartoonist whose severed hand lives on its own.
(CNN) CNN & CO. (CC)—Discussion 350915
(DIS) MOUSE TRACKS (CC)—Cartoon 173489
(DSC) LYNETTE JENNINGS HOME 716557
(E!) NEWS DAILY 335267
(ESN) SPORTSCENTER 152335
(FAM) CABLE HEALTH CLUB 863064
(LIF) TRACEY ULLMAN—Comedy 876538
(NIK) GULLAH GULLAH ISLAND 714199
(SHO) MOVIE (CC)—Drama *2:10* ★★★
"Philadelphia." 93111828
(USA) MAJOR DAD (CC)—Comedy 345083
11:45 (ENC) MOVIE—Comedy *1:35* ★★ 81585016
"Dirty Dingus Magee." Frank Sinatra.

AFTERNOON

Noon (2) (3) (7) (8) NEWS
(4) ANOTHER WORLD (CC) *1:00* 81118
(5) O.J. SIMPSON TRIAL *1:00* 18286
(9) (30) RICKI LAKE *1:00* 43557/94809
(11) 21 JUMP STREET (CC) *1:00* 38625
(13) LEARN TO READ 35064
(21) FRUGAL GOURMET (CC) 97460
(25) G.E.D.—Instruction 24538
(31) VICTORY GARDEN (CC) 55422
(41) ROSA SALVAJE—Novela *1:00* 36267
(47) MARIELENA—Novela *2:00* 20170
(49) JOHN STOBART'S WORLDSCAPE 33606
(50) NATURE (CC) *1:00* 613557
How insects can provide clues to crimes. See the Close-up on p. 98.
(55) 700 CLUB—Religion *1:00* 41199
(61) JERRY SPRINGER *1:00* 339118
(A&E) POLICE STORY *1:00* 778422
(AMC) MOVIE—Musical *1:50* ★★★ 6745118
"The Gang's All Here." Alice Faye.
(CNB) MONEY WHEEL *4:00* 430809
(CNN) O.J. SIMPSON TRIAL (CC) *3:00* 653199
(DIS) MARSUPILAMI (CC)—Cartoon 516170
(DSC) GRAHAM KERR—Cooking 521903
(E!) O.J. SIMPSON TRIAL *8:00*
[VCR Plus users: for the first six hours, 4749996; for the remainder, 249557.]
(ESN) SPORTSCENTER 433847
(FAM) LET'S MAKE A DEAL—Game 220335
(FX) PERSONAL FX: THE COLLECTIBLES *1:00* 5532335
(LIF) LIVE FROM QUEENS *1:00* 961170
(MAX) MOVIE (CC)—Comedy-Drama *1:30* ★★★
"Enchanted April." 843460
(MTV) VIDEOS *1:00* 963538
(NIK) TIMMY THE TOOTH—Children 321985
(NSP) NEWSPORT TALK *2:00* 2573248
(TNN) ALEENE'S CRAFTS—Instruction 987644
(TNT) CHiPs—Crime Drama *1:00* 608625
(USA) QUANTUM LEAP (CC) *1:00* 336460
12:05 (TBS) PERRY MASON (BW) *1:00* 7016731
12:30 (2) (3) YOUNG AND THE RESTLESS (CC) —Serial *1:00* 792996/789422
(7) (8) LOVING (CC)—Serial 24847/22489
(13) G.E.D.—Instruction 84828
(21) FLOYD ON FRANCE 11538
(25) G.E.D.: EN ESPANOL—Instrucción 57354
(31) PLAY BRIDGE—Instruction 66688
(49) JOY OF PAINTING 75170
(DIS) SPECIAL VALENTINE WITH THE FAMILY CIRCUS—Cartoon 256286
(DSC) GREAT CHEFS OF SAN FRANCISCO 704847
(ESN) SPORTSCENTER 142083
(FAM) $100,000 NAME THAT TUNE 986489
(NIK) LITTL' BITS—Cartoon 702489
(SC) VAIL... THERE'S NO COMPARISON —Skiing 769335
(TMC) MOVIE—Drama *1:45* ★★★★ 7480101
"Kramer vs. Kramer." Dustin Hoffman.
(TNN) COOKIN' U.S.A. 696880
1 PM (4) (30) DAYS OF OUR LIVES (CC)—Serial *1:00* 67538/16147
(5) FAMILY TIES (CC)—Comedy 61915
(7) (8) ALL MY CHILDREN (CC)—Serial *1:00* 12002/10644

9 JENNY JONES—Discussion *1:00* 29977
Scheduled topic: disapproving of a mate's interest in adult entertainment.
11 IN THE HEAT OF THE NIGHT (CC)—Crime Drama *1:00* 47373
13 DESTINOS: AN INTRODUCTION TO SPANISH (CC) 16064
21 TASTE OF LOUISIANA—Cooking 52422
25 YOUNG ASTRONAUTS *:45* 5411170
31 OUR FAMILIES, OUR FUTURE *1:00* 90083
41 CORAZON SALVAJE—Novela *1:00* 45915
49 WITNESS TO FREEDOM 14606
55 HEADLINE NEWS 89335
61 SUSAN POWTER—Discussion 682847
Scheduled: Nuns discuss their vocation.
A&E ROCKFORD FILES (CC) *1:00* 787170
BET VIDEO SOUL—Music *2:00* 417460
DIS FROM DISNEY, WITH LOVE (CC)—Cartoon *1:30* 836606
DSC WORLD CLASS CUISINE 272985
ESN SKIING *1:00* 147538
The Alamo World Cup Freestyle Classic, taped Jan. 13 in Breckenridge, Colo.
FAM FACE THE MUSIC—Game 227373
FX EIGHT IS ENOUGH *1:00* 5541083
HBO MOVIE—Comedy *1:40* 9951441
"Nickel & Dime." C. Thomas Howell.
LIF DESIGNING WOMEN (CC) 230847
MTV VIDEOS *3:00* 279151
NIK EUREEKA'S CASTLE—Children 626257
SC NEWSPORT TALK *2:00* 419828
TNN COUNTRY TODAY—Magazine 951354
TNT KUNG FU—Drama *1:00* 617373
USA MAGNUM, P.I. *1:00* 312880
1:05 TBS MOVIE—Western *2:00* ★★ 2330460
"The Stalking Moon." (1969) Gregory Peck and Eva Marie Saint are pursued by an unseen killer in this outdoor suspense melodrama set in late 19th-century Arizona. Filmed in Nevada. Nick: Robert Forster. Boy: Noland Clay. Ned: Russell Thorson.
1:30 2 3 BOLD AND THE BEAUTIFUL (CC)—Serial 76286/63712
5 I LOVE LUCY—Comedy BW 98422
13 CHARLIE ROSE—Discussion *1:00* 539489
21 GOURMET COOKING 10809
49 VICTORY GARDEN (CC) 74441
50 DESTINOS: AN INTRODUCTION TO SPANISH (CC) 693793
55 INFOMERCIAL
61 COSBY SHOW (CC)—Comedy 319354
BRV MOVIE—Comedy *1:40* ★★★ 8635606
"Blithe Spirit." See Fri. 11:30 A.M.
DSC HOME MATTERS 703118
ENC MOVIE—Crime Drama *1:55* ★★ 2914083
"They Call Me MISTER Tibbs!" Sidney Poitier.
FAM TRIVIAL PURSUIT—Game 978460
LIF DESIGNING WOMEN (CC) 958606
MAX MOVIE—Crime Drama *1:30* 682267
"Ring of the Musketeers." David Hasselhoff.
NIK LASSIE—Drama BW 794460
TNN VIDEOPM—Music Videos *3:30* 973151
1:45 SHO MOVIE—Comedy *2:05* ★★★ 32172557
"The Private Life of Sherlock Holmes." Robert Stephens, Colin Blakely, Christopher Lee.
2PM 2 3 AS THE WORLD TURNS (CC)—Serial *1:00* 98557/85083
4 MAURY POVICH (CC) *1:00* 83625
Scheduled: Teen runaways and their families.
5 CUBHOUSE (CC)—Children 9625
7 8 ONE LIFE TO LIVE (CC)—Serial *1:00* 45489/36731
9 HUNTER—Crime Drama *1:00* 70199
11 BIKER MICE—Cartoon 3847
21 WELCOME TO MY STUDIO 72977
25 BILL NYE—Children 32373
30 ANOTHER WORLD (CC) *1:00* 21002
31 PAPPYLAND—Children 61460
41 SIRENA—Novela *1:00* 63809
47 PELICULA—Drama *2:00* 58828
"El albañil." (Mexicana; 1972) Cueste lo que cueste, un obrero decide ayudar a una joven cantante a hacerse estrella. Vicente Fernández, Manoella Torres, Alberto Rojas.
49 SIT AND BE FIT—Exercise 5847
55 MOVIE—Thriller *2:00* ★★ 94644
"Fever." (Australian; 1988) Saga of a small-town policeman's descent into corruption, and his wife's ill-timed indiscretion. Bill Hunter, Gary Sweet. Leanne: Mary Regan. Morris: Jim Holt. Directed by Craig Lahiff.
61 FAMILY MATTERS (CC)—Comedy 173860
A&E COLUMBO—Crime Drama *2:00* 438267
AMC MOVIE—Musical *1:25* ★★ 3609996
"Week-End in Havana." Alice Faye.
DSC START TO FINISH—Crafts 463828
E! O.J. SIMPSON TRIAL CONTINUES
ESN SNOWBOARDING 816996
Taped Jan. 15 in Squaw Valley, Cal.
FAM SPLIT SECOND—Game 529083
FX FAMILY AFFAIR—Comedy 3076354
LIF OUR HOME *1:00* 596915
NIK GUMBY—Children 454170
NSP NEWSPORT JOURNAL *4:00* 8824538
TNT HOW THE WEST WAS WON *1:00* 226170
USA $100,000 PYRAMID—Game 983267
2:15 TMC MOVIE—Drama BW *2:05* ★★★
"Mission to Moscow." 53301915
2:30 5 BOBBY'S WORLD (CC)—Cartoon 3557
11 TALE SPIN (CC)—Cartoon 9199
13 SESAME STREET (CC) *1:00* 544151
21 JOY OF PAINTING 32847
25 DISTRICT 18 PRESENTS 69915
31 KIDSONGS (CC)—Music 98002
49 SHINING TIME STATION (CC) 6441
61 DARKWING DUCK (CC)—Cartoon 708064
DIS NEW ADVENTURES OF WINNIE THE POOH (CC)—Cartoon 533712
DSC EASY DOES IT 190460
ESN 1981 NCAA FINAL FOUR HIGHLIGHTS 543538
Indiana, North Carolina, Virginia, LSU.

O.J. Simpson Trial: Coverage may interrupt scheduled programming this week.

(FAM) **LET'S MAKE A DEAL**—Game 256625
(FX) **PET DEPARTMENT**—Magazine 8244248
(NIK) **ADVENTURES OF TINTIN** 198002
(USA) **QUICKSILVER**—Game 634489
2:45 (HBO) **MOVIE (CC)**—Drama *1:45* ★ 87666335
"Side Out." C. Thomas Howell, Peter Horton.
3 PM 2 (3) **GUIDING LIGHT (CC)** *1:00* 5489/2915
4 **SALLY JESSY RAPHAEL** *1:00* 3147
5 (61) **TINY TOONS (CC)** 1460/398557
7 (8) **GENERAL HOSPITAL (CC)**—Serial *1:00* 21286/29828
9 **TOP COPS** 7286
11 **DARKWING DUCK (CC)**—Cartoon 2354
(20) **EXOSQUAD**—Cartoon 48996
21 **QUILTING FOR THE '90s** 84712
25 **IMAGINATION STATION**—Children 11880
(30) **RICKI LAKE**—Discussion *1:00* 16996
31 **BARNEY & FRIENDS (CC)** 57267
41 **MARIA CELESTE**—Novela *1:00* 56996
(49) **PUZZLE PLACE (CC)**—Children 4354
50 **AMERICA IN PERSPECTIVE** *1:00* 617248
(BET) **VIDEO VIBRATIONS**—Music *1:30* 748183
(CNN) **NEWS (CC)**—Allen/Waters
(DIS) **GUMMI BEARS (CC)**—Cartoon 892977
(DSC) **LYNETTE JENNINGS HOME** 442335
(ESN) **BLACK COLLEGE SPORTS TODAY** 828731
(FAM) **BLACK STALLION (CC)**—Drama 548118
(FX) **GREATEST AMERICAN HERO**—Fantasy *1:00* 7365354
(LIF) **THIRTYSOMETHING (CC)** *1:00* 870354
(MAX) **MOVIE**—Comedy *1:35* ★★ 9848170
"Carbon Copy." George Segal.
(NIK) **LOONEY TUNES**—Cartoon 440977
(SC) **SPORTS BEAT** *1:00* 791809
(TNT) **WILD WILD WEST** *1:00* 635644
(USA) **PRESS YOUR LUCK**—Game 995002
3:05 (TBS) **TOM & JERRY KIDS**—Cartoon 6527248
3:30 5 (61) **TAZ-MANIA (CC)** 8002/710809
9 **TOP COPS** 6248
11 **GOOF TROOP (CC)**—Cartoon 4644
13 25 (49) **READING RAINBOW (CC)**—Children 4204/64460/8286
(20) **BOTS MASTER**—Cartoon 99118
21 **KIDSONGS (CC)**—Music 28444
31 **STORYTIME (CC)**—Children 52927
(AMC) **MOVIE**—Musical *1:35* ★★★ 2433915
"Springtime in the Rockies." Betty Grable.
(BRV) **NATIONAL ARTS CALENDAR** 543199
(CNN) **TALKBACK LIVE (CC)** 611538
(DIS) **QUACK ATTACK (CC)**—Cartoon 545557
(DSC) **GRAHAM KERR**—Cooking 179977
(ENC) **MOVIE**—Comedy *1:45* ★ 37350422
"Deal of the Century." Chevy Chase.
(ESN) **NCAA TODAY** 548083
(FAM) **PUNKY BREWSTER**—Comedy 251170
(NIK) **BEETLEJUICE**—Cartoon 100847
(USA) **SCRABBLE**—Game 606606
3:35 (TBS) **CAPTAIN PLANET (CC)** 2270644
4 PM 2 **GERALDO**—Discussion *1:00* 4996
Scheduled topic: prostitution.

Thursday GUIDELINES

☐ Here's the data on **Mad About You:** Brent Spiner (*Star Trek: The Next Generation*) plays an agent for animal actors, and Rachel Hunter and Jay Leno have cameos in a fanciful story about Murray's show-biz career, which is spawned by his cameo in a commercial directed by Paul. —8 PM 4 (30)

☐ Chandler and Ross (Matthew Perry, David Schwimmer) are among the **Friends** who meet with bad luck on a clever Valentine's Day themed episode filled with cruel twists of fate. —8:30 PM 4 (30)

☐ Tonight's fast-paced **New York Undercover** features rappers Sticky Fingers, Treach and Yo-Yo in guest roles; and Doctor Dre and Ed Lover, M.C. Lyte and the Notorious B.I.G. as themselves. There's a powerful scene in which Williams (Malik Yoba) and his ex-girlfriend (Fatima Faloye) argue about the rap that their son likes. —9 PM 5 (61)

☐ Sheila Kelley (*L.A. Law*) and Lesley Boone (*Babes*) are among the alumni who gather for the **Wings** gang high-school reunion in the first installment of a two-parter. —9:30 PM 4 (30)

☐ **Mystery!** The highly cultured Chief Insp. Morse (John Thaw) is secretly delighted by his latest assignment: a trip to Italy to supervise an inquiry into a possible murder and the shady dealings of a self-help organization. —9 PM (49); 9:30 PM 13

☐ Valentine's Day brings an odd mix of patients to the **ER**, ranging from a dog to a trio of cheerleaders who've eaten candy laced with LSD. —10 PM 4 (30)

Thursday Evening

	6:00	6:30	7:00	7:30	8:00	8:30
					Prime Time	
2	News	CBS News	Hard Copy	Entmt. Tonight	Due South	
3	News	CBS News	Inside Edition	American Journal	Due South	
4	News	NBC News	Extra	Inside Edition	Mad About You	Friends
5	Current Affair	Roseanne	Roseanne	Simpsons	Martin	Living Single
7	News	ABC News	Jeopardy!	Wheel of Fortune	Matlock	
8	News	ABC News	Jeopardy!	Wheel of Fortune	Matlock	
9	Married...	Cosby Show	Married...	Highway Patrol	**Movie:** *The Hitman*	
11	Full House	Doogie Howser	Fresh Prince	Family Matters	**Movie:** *The Enforcer*	
13	N.J. News	Business Report	MacNeil, Lehrer		New York State Speaks Out	
20	Mighty Max	Garfield	Home Shopping Network			
21	MacNeil, Lehrer		ITN World News	Face-Off	Motorweek	This Old House
25	Journal	Eye on Dance	Le Journal	Education	Literatti	Multicultural Press
30	News	NBC News	Extra	Hard Copy	Mad About You	Friends
31	Geo	Pianeta Sicilia		News from Italy	N.Y. Windows	Eye on Dance
41	Noticias	Noticiero	Volver a empezar		Agujetas de color de rosa	
47	Noticiero	Telenoticias	Café con aroma de mujer		Pasiones secretas	
49	Bill Nye	Business Report	MacNeil, Lehrer		Around the World in 80 Days	
50	N.J. News	Business Report	N.J. News	New Jersey Live!	Motorweek	Discover N.J.
55	Jeopardy!	Wheel of Fortune	Oprah Winfrey		**Movie:** *Pretty in Pink*	
61	Simpsons	Coach	Roseanne	Murphy Brown	Martin	Living Single
			CABLE-TV CHANNELS			
A&E	Police Story		Rockford Files		Biography	
BET	Rap City (4:30)	Screen Scene	What's Hap'ning...	Sanford	Roc	ComicView
CNB	Bus. Insiders	Business Ton.	Mutual Fund	Money Tonight	Pozner/Donahue	Equal Time
CNN	O.J. Simpson Trial (4:30)				News; Moneyline (8:20)	Crossfire
DSC	Wings		Beyond 2000	Next Step	Mys. Universe	Magical Worlds
E!	O.J. Simpson Trial Continues				Gossip Show	Coming...
ESN	Up Close	SportsCenter		College Basketball: Northwestern at Iowa		
FAM	Rin Tin Tin K-9	New Lassie	Waltons		Evening Shade	Evening Shade
FX	Mission Impossible		Hart to Hart		Jane Wallace	Home & Away
LIF	Supermarket	Shop 'til Drop	Designing Women	Designing Women	Unsolved Mysteries	
MSG	Off the air		Page One (7:05)	Skiing Magazine		Horseworld
MTV	Videos		Sandblast	Alt. Nation	Prime Time	
NIK	Hey Dude	Rugrats	Doug	Looney Tunes	Dream/Jeannie	Bewitched
TBS	G. Pains (6:05)	Andy (6:35)	Boss? (7:05)	Boss? (7:35)	NBA Basketball: Warriors at Nuggets	
TNN	Club Dance		American Skyline	Country News	Loretta Lynn and Friends	
TNT	Starsky & Hutch		Heat of the Night		**Movie:** *Clambake*	
USA	Tattooed Fighters	Cartoon Express	Wings	Wings	Murder, She Wrote	
			PREMIUM CHANNELS			
AMC	**Movie** (5:00)	Newsreels (6:40)	**Movie:** *The Uninvited*			
BRV	**Movie:** *The Hand*				South Bank	
DIS	Baby-Sitters Club	Eerie, Indiana	**Movie:** *No Dessert Dad 'Til You Mow the Lawn*			Charlie & Snoopy
ENC	**Movie:** *Threshold* (5:15)		**Movie:** *The Chosen*			
HBO	**Movie:** *Lonely in America* (5:30)		**Movie:** *Robin Hood: Men in Tights* (7:15)			
MAX	**Movie:** *The Manhattan Project*				**Movie:** *Fly by Night*	
NSP	NSP Tonite	Horse Racing	Halls of Fame; Pregame (7:15)	NHL Hockey: Penguins at Islanders		
SC	Inside Skiing	Horse Racing	Pregame	NHL Hockey: Rangers at Devils		
SHO	**Movie:** *Coma* (5:30)			Black Filmmakers	**Movie:** *Angie*	
TMC	**Movie:** *Spirit of the Eagle* (5:30)		**Movie:** *Dad*			

Prime Time

	9:00	9:30	10:00	10:30	11:00	11:30
2	Connie Chung		48 Hours		News	David (11:35)
3	Connie Chung		48 Hours		News	David (11:35)
4	Seinfeld	Wings	ER		News	Jay Leno (11:35)
5	New York Undercover		News		Cops	M*A*S*H
7	Commish		Day One		News	Nightline (11:35)
8	Commish		Day One		News	Nightline (11:35)
9	**Movie** (Cont.)		News		Jenny Jones	
11	**Movie** (Cont.)		News		Cheers	Murphy Brown
13	Adam Smith	Mystery!				Charlie Rose
20	Heat of the Night		News	Highway Patrol	Top Cops	Love Connection
21	International Dispatch		God's Bunker	Nova		ITN World News
25	Korean News		Polish/Slavic	Power Brokers	Rockers	
30	Seinfeld	Wings	ER		News	Jay Leno (11:35)
31	All Creatures		Flashpoint	News City	Bloomberg News	Korean News
41	Marimar		Bienvenidos	Bienvenidos	Noticias	Noticiero
47	**Pelicula:** *El báculo de Pioquinto*				Telenoticias	Comercial
49	Mystery!				Messengers from Moscow	
50	**Movie:** *Gospel*			...Carnegie Hall?	N.J. News	...Being Served?
55	**Movie** (Cont.)		News	Star Trek: The Next Generation		**Movie**
61	New York Undercover		News	Murphy Brown	Coach	Star Trek: NG

CABLE-TV CHANNELS

A&E	Let the Good Times Roll				Law & Order	
BET	Video Soul				Roc	Jazz Central
CNB	Rivera Live		Charles Grodin		Real Personal	Equal Time
CNN	Larry King Live		News	Showbiz Today	Sports	O.J. Simpson Trial Wrap-Up
DSC	Movie Magic	Know Zone	Beyond 2000		Mys. Universe	Magical Worlds
E!	Talk Soup	News Daily	David Letterman		Howard Stern	Howard Stern
ESN	Basketball (Cont.)	College Basketball: Memphis at Arkansas				SportsCenter
FAM	Rescue 911		700 Club		Father Dowling Mysteries	
FX	Dynasty		In Living Color	In Living Color	Sound FX	
LIF	**Movie:** *Doubletake, Part 1*				Unsolved Mysteries	
MSG	Horseworld (Cont.)	Volleyball	Baseball	Sports Innerview	Sportsdesk; St. John's (11:15)	Sportsdesk (11:45)
MTV	Prime (Cont.)		Real World	Real World	Beavis/Butt-head	Beavis/Butt-head
NIK	I Love Lucy	Mary Tyler Moore	Taxi	Taxi	Bob Newhart	Dick Van Dyke
TBS	NBA Basketball (Cont.)			**Movie:** *Moontrap*		
TNN	Music City Tonight			Club Dance		Country News
TNT	**Movie** (Cont.)		**Movie:** *A Fish Called Wanda* (10:15)			
USA	**Movie:** *Alien*					Wings

PREMIUM CHANNELS

AMC	**Movie:** *The Night Has a Thousand Eyes*			**Movie:** *The Remarkable Andrew*		
BRV	South Bank		Brooklyn Bridge	**Movie:** *A Room with a View*		
DIS	Trisha Yearwood		**Movie:** *Topaz*			
ENC	**Movie:** *The Sand Pebbles*					
HBO	**Movie:** *Point of Impact*			Comedy (10:45)	**Movie:** *Heaven and Earth* (11:15)	
MAX	**Movie** (Cont.)	**Movie:** *Indecent Proposal*				**Movie**
NSP	NHL Hockey (Cont.)				NSP Journal	Horse Racing
SC	NHL Hockey (Cont.)				College Basketball	
SHO	**Movie** (Cont.)		**Movie:** *Philadelphia*			
TMC	**Movie:** *Three of Hearts*			**Movie:** *Wild Cactus* (10:45)		

Continued from page 47

beauty. If it comes down to Fraser or *Frasier*, you can make mine Canadian!

Patrice Shafer
Poway, Cal.

Finally, we have a TV hero worthy enough to take the reins from MacGyver: Constable Benton Fraser ["*Due South*'s Borderline Humor," Jan. 14]. Way to go, Canada!

Donna L. Pleasants
Bryson City, N.C.

I am a Canadian and found your article to be insulting and distasteful. If your writer believes Canadians are envious [of Americans], then you really are crass, gun-toting egomaniacs and colossally ignorant about your neighbors to the north.

Brad May
San Benito, Texas

You folks should 'Get Smart'!

For some unexplainable reason, you did not mention a most important character to appear on the new *Get Smart* ["Smart and Smarter," Jan. 7]—Bernie Kopell ("Siegfried"), the main KAOS antagonist to CONTROL.

Frank L. Netzer
Reedley, Cal.

Although some might consider it an oversight, I am most grateful to have been excluded from your article on the new *Get Smart*. This allows me, as the head of KAOS, to continue to function *covertly* against CONTROL and the free world!

Dishonorably,
Siegfried

P.S. But seriously, folks—Siegfried diabolically threatens everyone on the new *Get Smart* Feb. 12!

Bernie Kopell
Tarzana, Cal.

Address correspondence for this department to Letters Department, TV GUIDE, Radnor, Pa. 19088; or via e-mail (tvgeditor@delphi.com). No anonymous letters will be published.

Thursday

4PM

(3) (7) **OPRAH WINFREY (CC)** *1:00* 1422/23903
Scheduled guests include Janet Jones, Dixie Carter and Jasmine Guy.
(4) **PHIL DONAHUE (CC)** *1:00* 9064
Scheduled topic: attention-deficit disorder.
(5) (61) **ANIMANIACS (CC)** 4809/722644
(8) **JUVENILE JUSTICE** 1737
(9) **RICHARD BEY—Discussion** *1:00* 42793
Scheduled topic: disapproving of a daughter dating a criminal.
(11) **BONKERS (CC)—Cartoon** 3151
(13) **BILL NYE (CC)—Children** 9151
The Science Guy takes a look at the eyeball. Film critics Gene Siskel and Roger Ebert, who don't always see eye to eye, guest. Included: an interview with a trainer of guide dogs.
(20) **BIKER MICE—Cartoon** 78625
(21) **CARMEN SANDIEGO (CC)** 23199
(25) **MATH AND SCIENCE: GRADUATION BY EXHIBITION** *2:00* 22996
(30) **FRESH PRINCE (CC)—Comedy** 92828
(31) **IN THE MIX (CC)—Teenagers** 89354
(41) **CRISTINA—Discusión** *1:00* 68731
(47) **SEVCEC—Discusión** *1:00* 13267
(49) **BARNEY & FRIENDS (CC)—Children** 7793
(50) **G.E.D. (CC)—Instruction** 993170
(55) **LAVERNE & SHIRLEY—Comedy** 6625
A fireman (Ted Danson) has the hots for Laverne (Penny Marshall). Shirley: Cindy Williams. Lenny: Michael McKean.
(A&E) **REMINGTON STEELE** *1:00* 791248
(BRV) **OLIVER TWIST—Drama** 522606
(CNB) **MARKET WRAP** *2:00* 80996
(CNN) **INSIDE POLITICS (CC)** 5585793
(DIS) **FRAGGLE ROCK (CC)—Children** 524064
(DSC) **GREAT CHEFS OF CHICAGO** 181712
(E!) **O.J. SIMPSON TRIAL CONTINUES**
(ESN) **SKI TIME—Warren Miller** 567118
Included: cliff jumping in Squaw Valley, Cal.; the Special Olympics in Sun Valley, Idaho.
(FAM) **I'M TELLING—Game** 247977
(FX) **WONDER WOMAN** *1:00* 7384489
(LIF) **MOVIE—Drama** *2:00* 515880
"A Part of the Family." (Made for TV; 1993) A well-to-do father (Ronny Cox) manipulates the lives of his "little girl" (Elizabeth Arlen) and her new husband (Robert Carradine). Shirley Knight. Mark: George Newbern.
(MTV) **GRIND—Eric Nies** 278847
(NIK) **MUPPET BABIES—Cartoon** 189354
(SC) **NEWSPORT JOURNAL** 193118
(SHO) **MOVIE (CC)—Comedy** *1:30* ★ 295809
"Car 54, Where Are You?" David Johansen.
(TNT) **MOVIE—Western** *2:00* ★★ 276915
"Gunfighters of Casa Grande." (1964) Lawless pistoleros help Mexican rancheros battle predatory bandits. Alex Nicol, Jorge Mistral. Doc: Dick Bentley. Kid: Steve Rowland. Maria: Mercedes Alonso. Henri: Phil Posner.
(USA) **MacGYVER—Adventure** *1:00* 335606

For details of movies on premium channels, see page 249.

4:05 (TBS) FLINTSTONES—Cartoon 5592083
4:20 (CNN) MONEYLINE (CC) 38929151
(TMC) MOVIE—Cartoon *1:10* ★★★ 82004335
"Dominion Tank Police Part One (Acts 1 & 2)."
4:30 (5) (61) POWER RANGERS (CC) 3793/728828
(8) NEWS
(11) ALADDIN (CC)—Cartoon 9335
(13) GHOSTWRITER (CC)—Children 5335
Alex (David Lopez) considers withdrawing from the race for school president; and Rob (Todd Alexander) encounters Ghostwriter.
(20) FLINTSTONES—Cartoon 74809
(21) BARNEY & FRIENDS (CC) 12083
(30) FRESH PRINCE (CC)—Comedy 81712
(31) VIDEO MUSIC BOX *1:00* 204996
(49) SESAME STREET (CC) *1:00* 50511
(50) PUZZLE PLACE (CC)—Children 999354
(55) FAMILY FEUD—Game 2809
(BET) RAP CITY—Music *2:00* 392593
(BRV) ARTSBREAK 551118
(CNN) O.J. SIMPSON TRIAL (CC) *3:30* 613606
(DIS) UNDER THE UMBRELLA TREE (CC) —Puppets 520248

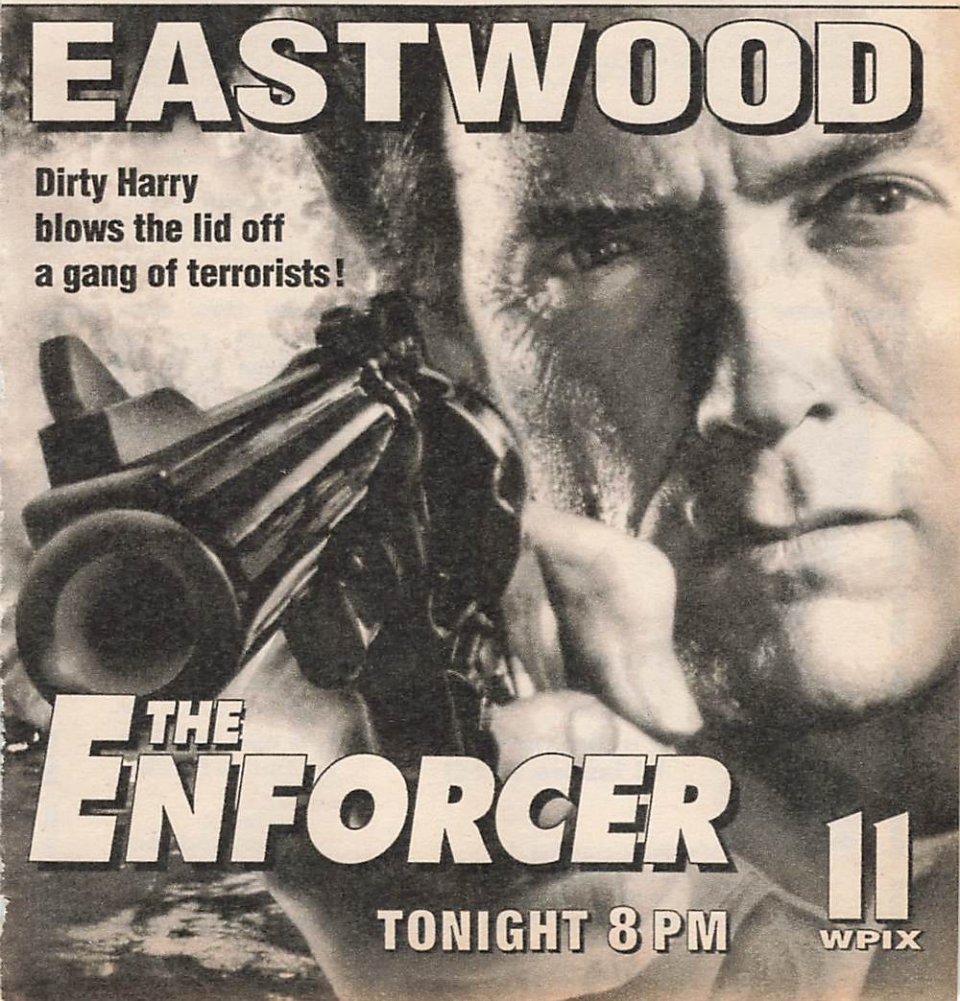

(DSC) **WORLD CLASS CUISINE** 187996
(ESN) **SPORTS ON TAP—Quiz** 556002
(FAM) **MASTERS OF THE MAZE—Game** 276489
(HBO) **STOOD UP!—Teenagers** *:45* 5452101
A high-school junior (Lucy Deakins) decides to sue when a popular senior (Spike Alexander) asks her to the prom and then stands her up.
(MAX) **MOVIE—Comedy** *1:20* 6242828
"Munchie Strikes Back." Lesley-Anne Down.
(MTV) **SANDBLAST—Game** 267731
(NIK) **LEGENDS OF THE HIDDEN TEMPLE —Game** 185538
(SC) **BODY MOVES—Exercise** 182002

4:35 (TBS) **BRADY BUNCH—Comedy** 7174480

5 PM (2) (7) **NEWS** *1:00*
(3) (8) (55) **NEWS**
(4) **LIVE AT FIVE** *1:00* 5644
(5) **MONTEL WILLIAMS—Discussion** *1:00* 2712
Scheduled discussion topic: disliking one's future daughter-in-law.
(9) **RICKI LAKE—Discussion** *1:00* 8538
Scheduled: Makeovers for women who are meeting their boyfriends' mothers.
(11) (20) **V.R. TROOPERS (CC)** 4199/43441
(13) **CARMEN SANDIEGO (CC)—Children** 8557
(21) **SESAME STREET (CC)** *1:00* 75064
(30) **MARRIED . . . WITH CHILDREN (CC) —Comedy** 65286
(41) **PRIMER IMPACTO—Magazine** *1:00* 1248
Entre los segmentos: revistas de nuevas peliculas; historias enormes.
(47) **OCURRIO ASI 2000—Magazine** *1:00* 2034
(50) **BARNEY & FRIENDS (CC)** 259248
(61) **ALADDIN (CC)—Cartoon** 348052
(A&E) **LOU GRANT—Drama** *1:00* 451083
(AMC) **MOVIE—Crime Drama** (BW) *1:45* ★★★
"Ride the Pink Horse." 5992712
(BRV) **CHAMPLIN ON FILM—Interview** 895064
(DIS) **KIDS INCORPORATED (CC)** 897422
(DSC) **WILD THINGS** 447880
(ESN) **STORY OF THE GAME** 807248
(FAM) **MAXIMUM DRIVE—Game** 510335
(FX) **BATMAN—Adventure** 3067606
(MTV) **REAL WORLD** 518977
(NIK) **ADVENTURES OF PETE & PETE** 445422
(SC) **OUTDOOR GAZETTE** 459286
(TNN) **WILDHORSE SALOON** *1:00* 263441
(USA) **KNIGHT RIDER—Adventure** *1:00* 986354

5:05 (TBS) **SAVED BY THE BELL (CC)** 6076828

5:15 (ENC) **MOVIE—Drama** *1:45* ★★ 92291267
"Threshold." Donald Sutherland.

5:30 (3) (8) **NEWS**
(11) **SAVED BY THE BELL (CC)** 3915
Kelly is delighted with her new tutor Screech, which doesn't delight rivals Zack and Slater. Dr. Mertz: Avery Schreiber.

BEST DEAL
Call Today: 1-800-558-6400

Name
(please print) 17107 A1★B9
Address
City State Zip

CHOOSE ONE:

☐ **53 ISSUES of TV Guide** for 4 monthly installments of $9.99 each.
It's like getting 12 issues FREE!

☐ **26 ISSUES of TV Guide** for 4 monthly installments of $4.99 each.
It's like getting 5 issues FREE!

MAIL TO: TV GUIDE
P.O. Box 400
RADNOR, PA 19088-0400

☐ **Payment enclosed.**
(Check payable to TV GUIDE)
☐ **Bill me in 4 installments.**

When term is not indicated shorter term will be served. Your first issue will be mailed within 3-5 weeks.
Savings based on 99¢ cover price.

For details of movies on premium channels, see page 249.

13 CAUCUS: NEW JERSEY 9915
20 SONIC THE HEDGEHOG—Cartoon 98489
30 CHEERS (CC)—Comedy 72064
31 NEWS CITY 51278
49 CARMEN SANDIEGO (CC)—Children 7557
50 YAN CAN COOK 980606
55 INSIDE EDITION (CC) 6489
61 FULL HOUSE (CC)—Comedy 702880
Jesse and Joey (John Stamos, Dave Coulier) form a partnership to write advertising jingles, but soon discover that their styles aren't exactly in harmony. Danny: Bob Saget.

BRV OPENING SHOT—Children 535170
This episode reports on the young reporters of the Children's Express, an all-kids news organization, that has syndicated columns in U.S. newspapers.
DIS MICKEY MOUSE CLUB (CC) 544828
DSC UNDERSEA WORLDS 178248
ESN NBA FANTASTIC SERIES 547354
A look at pressure performers.
FAM THAT'S MY DOG—Game 250441
FX BATMAN—Adventure 8248064

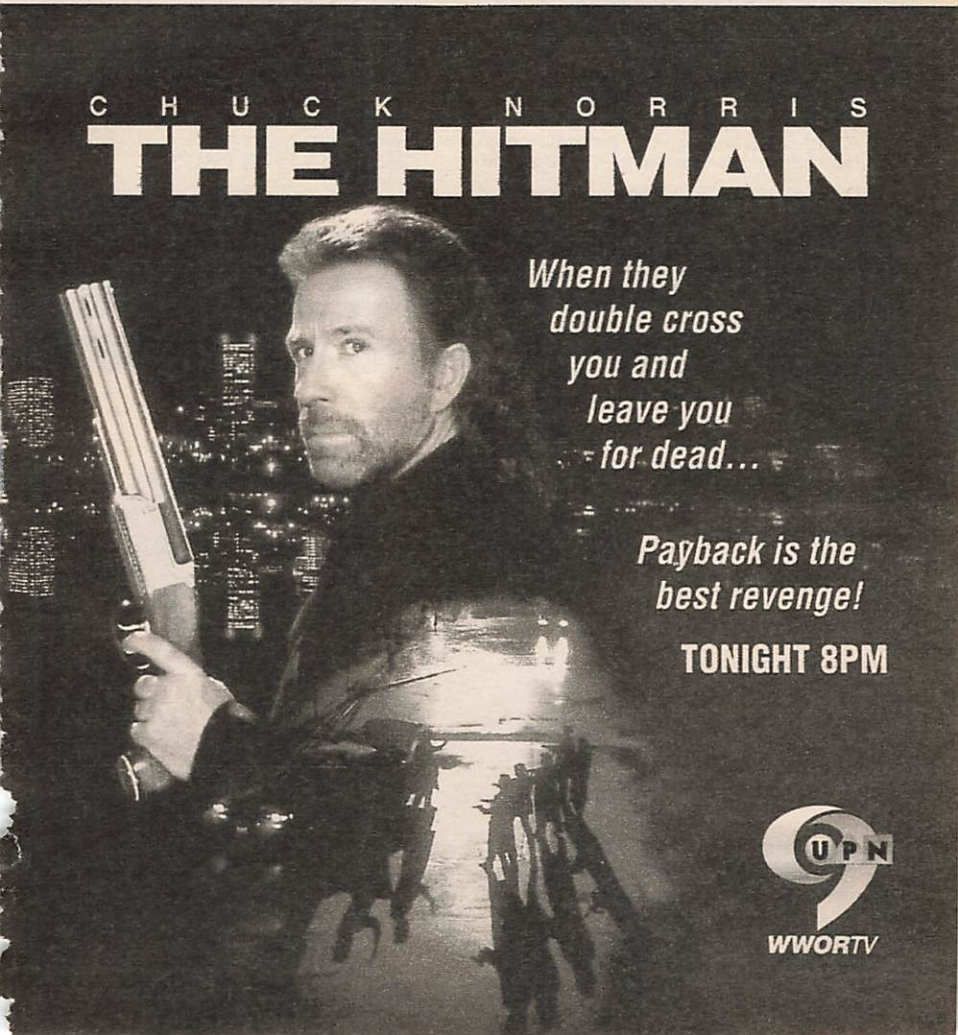

(HBO) MOVIE—Comedy *1:40* 2710248
"Lonely in America." Ranjit Chowdry.
(MTV) MOST WANTED JAMS 258083
(NIK) CLARISSA EXPLAINS IT ALL (CC) —Comedy 109118
Clarissa develops a crush on weatherman Flip Fontana. Melissa Joan Hart.
(SC) THIS WEEK ON PIT ROAD 173354
(SHO) MOVIE—Thriller *1:55* ★★★ 6758441
"Coma." Genevieve Bujold, Michael Douglas.
(TMC) MOVIE—Adventure *1:35* 6513977
"Spirit of the Eagle." Dan Haggerty.
5:35 (TBS) SAVED BY THE BELL (CC) 8768712

EVENING

6PM 2 3 4 7 8 30 NEWS
5 CURRENT AFFAIR (CC) 4286
9 MARRIED . . . WITH CHILDREN (CC) 8460
Al test drives luxury cars in anticipation of a large insurance settlement after his Dodge is stolen. Joe: Rob LaBelle. Al: Ed O'Neill. Marcy: Amanda Bearse. Peg: Katey Sagal.
11 FULL HOUSE (CC)—Comedy 4688
Joey and Jesse make a pool table part of their office; D.J. keeps Danny clueless about what she's really doing. Ryan: Randy Josselyn. Aaron: Miko Hughes. Jake: Christian Guzek.
13 50 NEW JERSEY NEWS 6828/910847
20 MIGHTY MAX—Cartoon 88002
21 MacNEIL, LEHRER (CC) *1:00* 29557
25 JOURNAL—News 60644
31 GEO—In Italian 99731
41 NOTICIAS
47 NOTICIERO 2828
49 BILL NYE (CC)—Children 7170
55 JEOPARDY! (CC)—Game 6002
61 SIMPSONS (CC)—Cartoon 709793
Homer and Barney compete to be the first "average" American in space. Buzz Aldrin and James Taylor have cameos.
(A&E) POLICE STORY *1:00* 774606

For details of movies on premium channels, see page 249.

(BRV) MOVIE—Thriller *1:45* ★ 8313083
"The Hand." (1981) Michael Caine is a cartoonist whose severed hand lives on its own. Andrea Marcovicci, Annie McEnroe.
(CNB) BUSINESS INSIDERS 28644
(DIS) BABY-SITTERS CLUB (CC) 534441
(DSC) WINGS—Documentary *1:00* 789538
(E!) O.J. SIMPSON TRIAL CONTINUES
(ESN) UP CLOSE—Discussion 544267
(FAM) RIN TIN TIN K-9 COP (CC) 257354
(FX) MISSION IMPOSSIBLE *1:00* 5561847
(LIF) SUPERMARKET SWEEP—Game 260828
(MAX) MOVIE—Comedy-Drama *2:00* ★★
"The Manhattan Project." 518002
(MTV) VIDEOS *1:00* 952422
(NIK) HEY DUDE—Children 199731
Mr. Ernst's troublemaking nephew comes to stay at the Bar None.
(NSP) NEWSPORT TONITE 2677719
(SC) INSIDE SKIING 170267
(TNN) CLUB DANCE *1:00* 611199
(TNT) STARSKY & HUTCH *1:00* 604809
(USA) TATTOOED TEENAGE ALIEN FIGHTERS (CC)—Fantasy 635118
6:05 (TBS) GROWING PAINS—Comedy 1372557
6:30 (2) (3) CBS NEWS (CC)—Chung/Rather 644/170
(4) (30) NBC NEWS (CC)—Tom Brokaw 712/93557
(5) ROSEANNE (CC)—Comedy 5538
Mother Bev (Estelle Parsons) threatens to move to Lanford; and Jackie's got a new, much younger beau (Matt Roth). Jackie: Laurie Metcalf. Darlene: Sara Gilbert.
(7) (8) ABC NEWS (CC)—Peter Jennings 6426/8248
(9) COSBY SHOW (CC)—Comedy 9712
Conclusion. Junior counselor Theo tries to reach Stanley (Merlin Santana), who may have dyslexia; and Rahim (Kennan Scott), who's leaving the group because his father got laid off. Mrs. Hudson: Lynne Thigpen.

DISCOVERIES!
SYNCLAIRE...CHEATING?
It's their 1st anniversary, and someone's kissing Synclaire... but it ain't Overton!
Living Single
TONIGHT! 8:30 PM
FOX 5

(11) **DOOGIE HOWSER, M.D. (CC)** 4880
Some things are better left unexplored like Doogie's crush on his old baby sitter or Vinnie's dream of having a star (Jeff Yagher) read his script. Rachel: Chelsea Noble.
(13) (49) (50) **NIGHTLY BUSINESS REPORT** 2080/8422/901199
A series on tax preparation concludes.
(20) **GARFIELD AND FRIENDS—Cartoon** 79354
(25) **EYE ON DANCE** 51996
(31) **PIANETA SICILIA—In Italian** *1:00* 187460
(41) **NOTICIERO UNIVISION** 2422
(47) **TELENOTICIAS—Raul Peimbert** 6880
(55) **WHEEL OF FORTUNE (CC)—Game** 7354
(61) **COACH (CC)—Comedy** 723373
Luther becomes obsessed with putting his life in order before he dies, including giving Hayden a box to open after Luther's demise. Hayden: Craig T. Nelson.
(BET) **SCREEN SCENE—Magazine** 169151
(CNB) **BUSINESS TONIGHT (CC)** 19996
(DIS) **EERIE, INDIANA (CC)—Comedy** 525793
(ESN) **SPORTSCENTER** *1:00* 809847
(FAM) **NEW LASSIE (CC)—Drama** 248606
(LIF) **SHOP' TIL YOU DROP—Game** 244880
(NIK) **RUGRATS (CC)—Cartoon** 180083
Angelica accidentally handcuffs herself to Chuckie; and a blizzard dumps several feet of snow into the back yard, where the kids pretend it's the North Pole.
(NSP) (SC) **HORSE RACING FROM AQUEDUCT** 2477511/194847
(USA) **CARTOON EXPRESS (CC)** 619170
6:35 (TBS) **ANDY GRIFFITH—Comedy** (BW) 9464489
6:40 (AMC) **NEWSREELS—Documentary** 92079118
7 PM (2) **HARD COPY (CC)—Newsmagazine** 8977
(3) **INSIDE EDITION (CC)** 8731
(4) (30) **EXTRA (CC)** 6373/45422
Scheduled: Sandra Bullock.
(5) **ROSEANNE (CC)—Comedy** 3441
Roseanne mortifies Darlene with a sweet-16 party, then sends her off so the adults can

ALL-NEW MUST

Murray's a star!
And he's on
The Tonight Show!
Special
Guests:
JAY LENO
and
RACHEL
HUNTER

Mad
About
You

It's Valentine's Day.
And no one loves it.

8:00PM 4 WNBC

enjoy the festivities. Molly: Danielle Harris. Ty: Wings Hauser. Anne Marie: Adilah Barnes.
(7) (8) **JEOPARDY! (CC)**—Game 5809/6151
(9) **MARRIED . . . WITH CHILDREN (CC)** 9267
Vanna White plays a millionaire who offers Peggy a fortune in exchange for a night with Al (Ed O'Neill). Peggy: Katey Sagal. Jefferson: Ted McGinley. Marcy: Amanda Bearse.
(11) **FRESH PRINCE (CC)**—Comedy 4335
Will gets a visit from an old pal named Ice Tray (Don Cheadle) who, to Vivian and Phillip's dismay, warms up to Hilary (Karyn Parsons). Vivian: Janet Hubert. Philip: James Avery.
(13) (49) **MacNEIL, LEHRER (CC)** *1:00* 35915/33557
(20) **HOME SHOPPING NETWORK** *2:00* 31354
(21) **ITN WORLD NEWS** 76793
(25) **LE JOURNAL: FRENCH NEWS** 43489
(41) **VOLVER A EMPEZAR**—Novela *1:00* 91557
(47) **CAFE CON AROMA DE MUJER** *1:00* 53373
(50) **NEW JERSEY NEWS** 262712
(55) **OPRAH WINFREY (CC)** *1:00* 69719
Scheduled guests include Janet Jones, Dixie Carter and Jasmine Guy.
(61) **ROSEANNE (CC)**—Comedy 243408
Roseanne finally has a place to write when Dan builds her an office for her birthday—but she's stricken with a case of writer's block. Roseanne Arnold, John Goodman.
(A&E) **ROCKFORD FILES (CC)** *1:00* 433712
(AMC) **MOVIE**—Thriller (BW) *1:45* ★★★ 7381064
"The Uninvited." Ray Milland, Ruth Hussey.
(BET) **WHAT'S HAPPENING NOW!!** 444354
(CNB) **MUTUAL FUND INVESTOR** 14719
(DIS) **MOVIE (CC)**—Comedy *1:30* 702335
"No Dessert Dad 'Til You Mow the Lawn." Robert Hays, Joanna Kerns, Joshua Schaefer.
(DSC) **BEYOND 2000**—Magazine 467644
(ENC) **MOVIE**—Drama *1:55* ★★★ 6048625
"The Chosen." Robby Benson, Barry Miller.
(FAM) **WALTONS**—Drama *1:00* 595151
(FX) **HART TO HART** *1:00* 9352248

SEE TV!

FOLLOWED BY AN ALL-NEW ER!

Joe's a father?! Oh, brother!
Wings

Has George flipped his lid?!
Seinfeld

(LIF) DESIGNING WOMEN (CC) 536373
(MSG) SPORTSDESK 9664460
(MTV) SANDBLAST—Game 521441
(NIK) DOUG—Cartoon 465286
Doug and Skeeter dig up trouble when they go searching for artifacts for a school assignment; and Skeeter gets a high mark on an intelligence test.
(NSP) HALLS OF FAME—Profile 4867557
(SC) RANGERS PREGAME 439422
(TMC) MOVIE (CC)—Drama *2:00* ★★ 134625
"Dad." Jack Lemmon, Ted Danson.
(TNN) AMERICAN SKYLINE—Magazine 264170
(TNT) IN THE HEAT OF THE NIGHT—Crime Drama *1:00* 363915
(USA) WINGS (CC)—Comedy 987083
(VH1) BIG '80s—Music Videos 748278
7:05 (MSG) PAGE ONE—Discussion 98587606
(TBS) WHO'S THE BOSS? (CC) 5635977
7:15 (HBO) MOVIE (CC)—Comedy *1:45* ★★
"Robin Hood: Men in Tights." 92266731
(NSP) ISLANDERS PREGAME 17942793
7:30 (2) ENTERTAINMENT TONIGHT (CC) 828
(3) AMERICAN JOURNAL (CC) 354
(4) INSIDE EDITION (CC) 996
(5) SIMPSONS (CC)—Cartoon 4422
Homer and Barney compete to be the first "average" American in space. Buzz Aldrin and James Taylor have cameos. Other voices: Dan Castellaneta, Harry Shearer, Julie Kavner.
(7) (8) WHEEL OF FORTUNE (CC) 9118/6660
(9) HIGHWAY PATROL 5996
Clifton Park officers deal with two youths suspected of stealing clothes.
(11) FAMILY MATTERS (CC)—Comedy 4444
Urkel crushes Myra (Michelle Thomas) with news that he needs space, while Maxine is ready to crush Waldo for his jealous behavior. Maxine: Cherie Johnson.
(21) FACE-OFF—Discussion 13712
(25) ISSUES IN EDUCATION 40880
(30) HARD COPY (CC)—Newsmagazine 82441
(31) NEWS FROM ITALY—In Italian 86267
(50) NEW JERSEY LIVE! 990083
(61) MURPHY BROWN (CC)—Comedy 729557
Murphy gets in the first shot in a war of practical jokes when she sends Frank (Joe Regalbuto) a man claiming to be Deep Throat. Newton Green: Graham Jarvis.
(BET) SANFORD—Comedy 165335
(CNB) MONEY TONIGHT (CC) 28480
A preview of new cars concludes.
(DSC) NEXT STEP—Science 188625
The development of a plane that caters to business people. Also: paints used to create special effects; nonchemical pest control.

TONIGHT, IT'S DUE NORTH.

To transport a witness to Canada, Ray and Fraser take to the road and end up on the highway to hell.

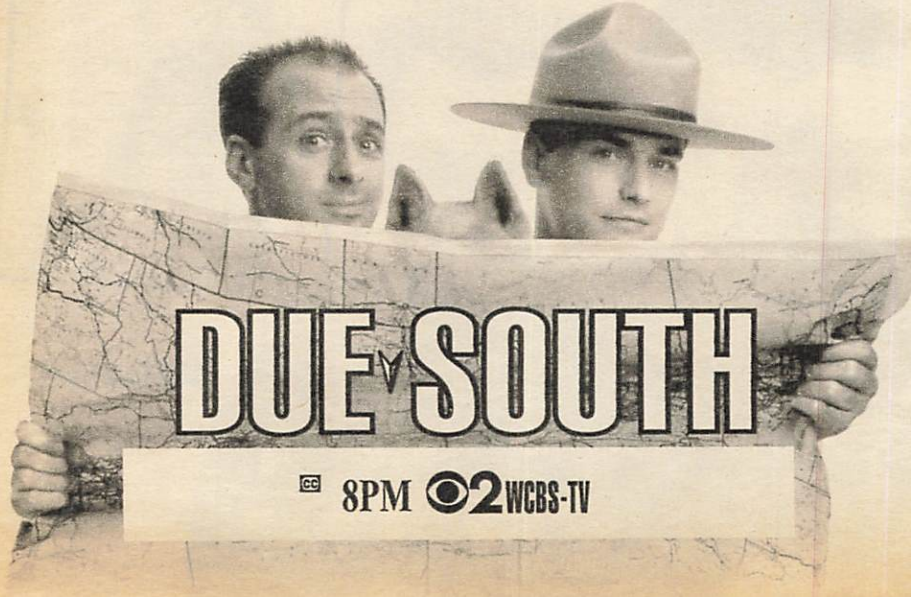

(ESN) **COLLEGE BASKETBALL** *2:00* 502422
Northwestern at Iowa. (Live)
(LIF) **DESIGNING WOMEN (CC)** 240064
(MSG) **SKIING MAGAZINE** *1:00* 901083
(MTV) **ALTERNATIVE NATION** 268460
(NIK) **LOONEY TUNES**—Cartoon 186267
(NSP) **NHL HOCKEY** *3:30* 7825354
Pittsburgh at New York Islanders. (Live)
(SC) **NHL HOCKEY** *3:30* 591642
New York Rangers at New Jersey. (Live)
(SHO) **DIALOGUE WITH BLACK FILMMAKERS** 622644
Director John Singleton discusses his 1991 drama "Boyz N the Hood" with Alex Haley.
(TNN) **COUNTRY NEWS**—Magazine 992441
Waylon Jennings is featured.
(USA) **WINGS (CC)**—Comedy 615354
(VH1) **VIDEOS** *2:30* 778335

7:35 (TBS) **WHO'S THE BOSS? (CC)** 17009712

8 PM (2) (3) **DUE SOUTH (CC)** *1:00* 6460/2606
Instead of bagging a temporary assignment in sunny Florida, Ray (David Marciano) finds himself packing his bags to accompany Fraser (Paul Gross), who's transporting an "accused felon and pathological liar" to snowy Canada—unaware that there are hit men on their tail.

Guest Cast

Ian MacDonald ..... Rino Romano
Brock ..... William Dunlop
McGill ..... Joseph Griffin
Laurier ..... Dean McDermott
State Trooper ..... Roger Montgomery

(4) (30) **MAD ABOUT YOU (CC)** 2793/54170
Murray's appearance in a commercial directed by Paul nets him an agent (Brent Spiner), who sets up a schedule for the pooch that requires an assistant. Rachel Hunter and Jay Leno have cameos. Director: Richard Frank. Jamie: Helen Hunt. Paul: Paul Reiser.

(5) (61) **MARTIN (CC)** 9489/948016
After an argument, Martin and Gina go to dinner with their former love interests (Joseph

CRIME
THURSDAY NIGHT
WAVE

Tonight,
Tony is accused of
sexual harassment.

Guest starring
Tracy Scoggins

THE
COMMISH

Right after an all new "MATLOCK"

ALL NEW

9:00 abc WABC-TV 7 8

C. Phillips, Angelle Brooks) to prove that there are no sparks left for their old flames. Martin Lawrence. Patrice: Vivica Fox.

7 8 MATLOCK (CC) *1:00* 66847/64489
Matlock (Andy Griffith) suspects he's the target when a judge who went fishing with him is killed in a boat explosion. Jerri: Carol Huston.

Guest Cast

Glen Silver ..... Rick Reitz
Det. Marks ..... David Lenthall
Jeffrey Spidel ..... Richard Gilliland
Will Owens ..... Bob Hannah
Judge Stern ..... Robert D. Raiford

9 MOVIE—Crime Drama *2:00* ★ 88083
"The Hitman." (1991) Chuck Norris as an undercover cop who infiltrates the mob. Michael Parks. Marco: Al Waxman.

11 MOVIE—Crime Drama *2:00* ★★ 73151
"The Enforcer." (1976) Clint Eastwood returns as police inspector "Dirty Harry" Callahan in this violent tale of Vietnam vets terrorizing San Francisco. Tyne Daly, Harry Guardino, Bradford Dillman, John Mitchum.

13 NEW YORK STATE SPEAKS OUT *1:00* 11335
From Schenectady: A viewer call-in with government officials. Host: Gary Walker. (Live)

21 50 MOTORWEEK (CC) 85441/271460

25 LITERATTI—Interview 29809

31 NEW YORK WINDOWS 58996

41 AGUJETAS DE COLOR DE ROSA—Novela *1:00* 77977

47 PASIONES SECRETAS *1:00* 39793

49 AROUND THE WORLD IN 80 DAYS (CC) *1:00* 19977

55 MOVIE—Comedy *2:00* ★★ 86625
"Pretty in Pink." (1986) Molly Ringwald is a Cinderella choosing between two prom princes: a charming preppy (Andrew McCarthy) and a disarming buddy (Jon Cryer). Harry Dean Stanton, Annie Potts.

A&E BIOGRAPHY *1:00* 442460
A profile of singer Donna Summer, who had three No. 1 hits in 1979.

BET ROC (CC)—Comedy 453002

BRV SOUTH BANK SHOW *:55* 4290977
Rapper Melle Mel hosts this look at the evolution of rap music and hip-hop culture, from its beginnings on the streets of New York City.

CNB POZNER/DONAHUE 87809

CNN NEWS (CC)—Battista/Soles

DSC MYSTERIOUS UNIVERSE 443064
A look at the use of psychics in missing-person investigations includes a 1980 California case in which a woman led police to a victim.

E! GOSSIP SHOW 643444

IT'S THURSDAY NIGHT
(we're talking our favorite movies here.)

ELVIS PRESLEY
STARS IN
CLAMBAKE

TNT
OUR FAVORITE MOVIES

hosted by: Conan O'Brien
"NEXT WEEK: Geraldo Rivera hosts 12 Angry Men"

TONIGHT • 8 PM

For details of movies on premium channels, see page 249.

8PM
8:20PM

Thursday

(FAM) **EVENING SHADE (CC)**—Comedy 549847
(FX) **UNDER SCRUTINY WITH JANE WALLACE** 3096118
(LIF) **UNSOLVED MYSTERIES** *1:00* 517373
(MAX) **MOVIE**—Musical *1:35* 6018489
"Fly by Night." Jeffrey Sams, Ron Brice.
(MTV) **PRIME TIME** *2:00* 513557
(NIK) **I DREAM OF JEANNIE**—Comedy 441606
(SHO) **MOVIE (CC)**—Comedy-Drama *1:50* ★★
"Angie." 9035083
(TBS) **NBA BASKETBALL (CC)** *2:30* 838985
Golden State at Denver. (Live)

(TNN) **LORETTA LYNN AND FRIENDS**—Music *1:00* 356625
John Anderson, Kitty Wells, Martina McBride.
(TNT) **MOVIE**—Musical *2:15* ★★ 4567267
"Clambake." (1967) Elvis Presley as an oil heir who becomes a Miami water-ski instructor. Dianne: Shelley Fabares. Tom: Will Hutchins. Jamison: Bill Bixby. Burton: Gary Merrill. Heyward: James Gregory. Sally: Suzie Kaye.
(USA) **MURDER, SHE WROTE (CC)**—Mystery *1:00* 125278
8:20 (CNN) **MONEYLINE (CC)** 85135828

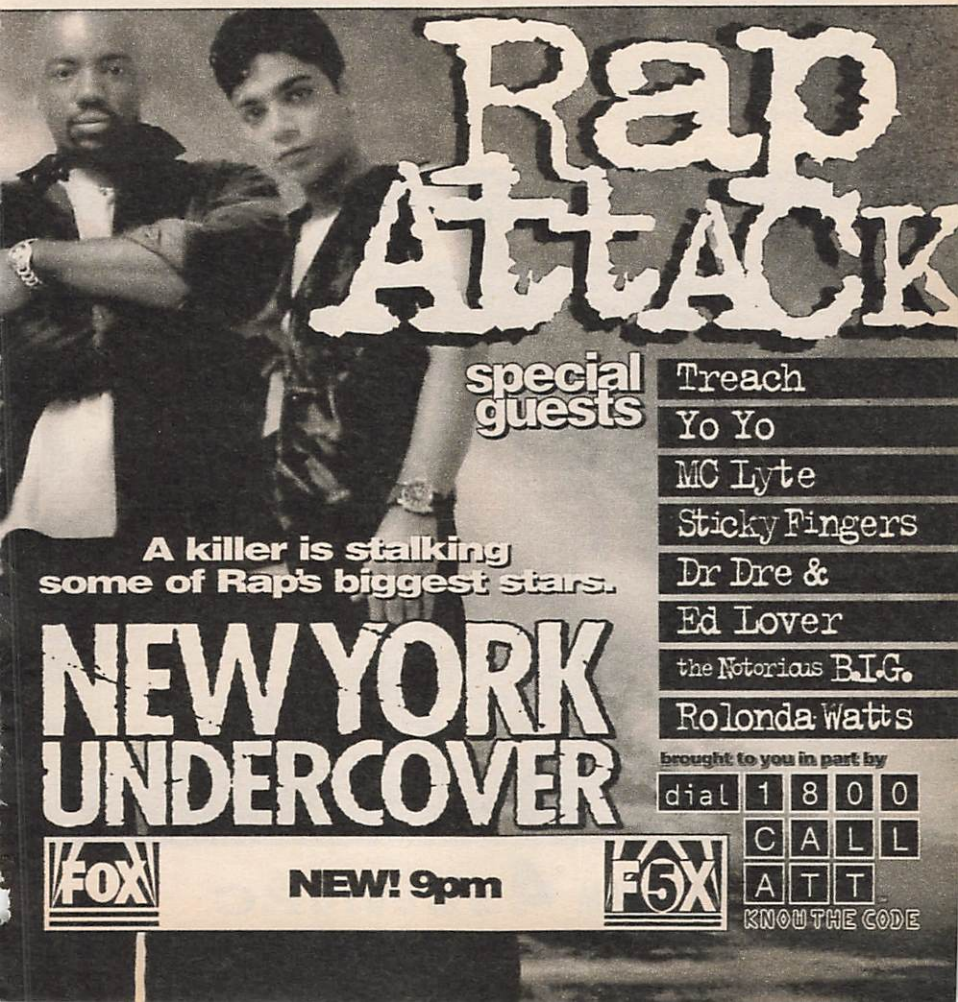

8:30 4 30 **FRIENDS (CC)—Comedy** 1828/40977
Chandler (Matthew Perry) is blindsided by a blind date with an ex-girlfriend—whom he's broken up with twice before; a Valentine's Day date leads Ross to a surprise encounter. Janice: Maggie Wheeler. Carol: Jane Sibbett.
5 61 **LIVING SINGLE (CC)** 8996/493101
Synclaire's lips may be touching her study partner's but her heart is with Overton, who anticipates celebrating their one-year anniversary together. Jon Marc: Shemar Moore.
21 **THIS OLD HOUSE (CC)** 71248
25 **MULTICULTURAL PRESS** 31644
31 **EYE ON DANCE** 60731
Scheduled topic: dance improvisation and its role in expressing political commentary.
50 **DISCOVER NEW JERSEY** 267267
BET **COMICVIEW** 449809
CNB **EQUAL TIME—Discussion** 99644
Scheduled: Rep. J.C. Watts (R-Okla.).
CNN **CROSSFIRE (CC)** 980170
DIS **CHARLIE BROWN AND SNOOPY** 805441
Charlie Brown waits for Valentine cards; Sally thinks Linus's gift to his teacher is for her.
DSC **MAGICAL WORLDS—Paranormal** 462199
The roles and rituals of shamans.
E! **COMING ATTRACTIONS** 693129
FAM **EVENING SHADE (CC)—Comedy** 528354
FX **HOME & AWAY—Drama** 3075625
MSG **HORSEWORLD** *1:00* 995557
NIK **BEWITCHED—Comedy** BW 453441
9 PM 2 3 **CONNIE CHUNG (CC)** *1:00* 3996/2462
Scheduled: Edie Magnus is the correspondent for an update on Elizabeth Morgan, a woman who alleged that her ex-husband had molested their daughter and who hid the child from him and authorities. Also: a segment on scientific studies on flirting.
4 30 **SEINFELD (CC)** 5248/24915
A toupee makes George eligible to date Kramer's friend; Elaine tries to change a gay man's preference; a policewoman (Kather-

ALL-NEW EPISODE!

10:00PM 4 WNBC

ine Lanasa) challenges Jerry's claim that he's never watched "Melrose Place." Robert: Robert Mailhouse. Denise: Joan Elizabeth.

5 61 NEW YORK UNDERCOVER (CC)
—Drama ***1:00*** 51915/594444
When a rapper is killed, Williams poses as part of a rap group in an attempt to catch the killer. Rolonda Watts, Doctor Dre and Ed Lover, M.C. Lyte and the Notorious B.I.G. appear as themselves. Williams: Malik Yoba.

Guest Cast

Khalil ..... Sticky Fingers
Nikki ..... Yo-Yo
Sheik ..... Treach
Darnell ..... Chris McKinney
Antoine ..... Eddie Korbich

7 8 COMMISH (CC) ***1:00*** 46083/44625
A computer consultant accuses Tony of sexual harrassment after he rejects her advances. And Tony tries to light a fire under suspects involved in an arson-for-insurance scam. Tony: Michael Chiklis. Paulie: John Cygan. Rachel: Theresa Saldana.

Guest Cast

Christine Rivers ..... Tracy Scoggins
Tommy LeGrange ..... Eddie Velez
Councilman Gilford ..... Malcolm Stewart
Artie Krause ..... John Tench

13 ADAM SMITH—Economics 87101
Guests include portfolio manager Jeffrey Vinik.

20 IN THE HEAT OF THE NIGHT (CC)—Crime Drama ***1:00*** 17151
Gillespie and Tibbs investigate the murder of a parolee who returned to Sparta despite death threats. Sheila Meredith: Karen Carlson. Hubie Meredith: Greg Mullavey. Prosper Hoag: Pierre Perea. Emory Tanner: Sonny Shroyer.

21 INTERNATIONAL DISPATCH ***1:00*** 77557

25 KOREAN NEWS AND CULTURE ***1:00*** 13373

31 ALL CREATURES GREAT AND SMALL —Drama ***1:00*** 68847

If Bill's vitamins don't make you live longer, you can always chop off your head and freeze it.

Want to live longer? How about forever? Bill Faloon says he's working on it. With mega doses of his vitamins. Some people aren't so sure. But don't worry, if Bill's vitamins don't work, his partner claims he can make you immortal by freezing your head. You can't miss this one. It's so strange, it just might be true.

NEW ON THURSDAYS

Forrest Sawyer Diane Sawyer

abc 10 PM WABC-TV 7 8

(41) MARIMAR—Novela *1:00* 80441
(47) PELICULA—Comedia *2:00* 32880
"El báculo de Pioquinto." Un vendedor de antiguedades tropieza con un bastón mágico que concede deseos. Rafael Inclán.
(49) MYSTERY! (CC) *2:00* 12064
(50) MOVIE—Documentary *1:30* ★★★ 626996
"Gospel." (1982) James Cleveland.
(A&E) LET THE GOOD TIMES ROLL —Documentary *2:00* 452847
Chronicling the birth of rock and roll in the 1950s. Featured are performance clips from Chuck Berry, Fats Domino, the Shirelles, Bo Diddley, Little Richard, the Five Satins, Bill Haley and the Comets, Chubby Checker.
(AMC) MOVIE—Drama (BW) *1:25* ★★ 2977915
"The Night Has a Thousand Eyes." Edward G. Robinson, Gail Russell, John Lund.
(BET) VIDEO SOUL—Music *2:00* 428441
(BRV) SOUTH BANK SHOW *:55* 1597286
Classical trumpeter Hakan Hardenberger performs a Telemann concerto at a Swedish castle and records a CD in a Danish church.
(CNB) RIVERA LIVE—Discussion *1:00* 62625
(CNN) LARRY KING LIVE (CC) *1:00* 820606
(DIS) TRISHA YEARWOOD: THE SONG REMEMBERS WHEN—Music *1:00* 894460
The country entertainer performs current tunes and past favorites, including "That's What I Like About You."
(DSC) MOVIE MAGIC—Documentary 795064
Profiling visual-effects expert Ken Ralston, whose credits include "Return of the Jedi" (1983) and "Death Becomes Her" (1992).
(E!) TALK SOUP 347002
(ENC) MOVIE—Drama *3:05* ★★★ 62791828
"The Sand Pebbles." Steve McQueen.
(FAM) RESCUE 911 (CC) *1:00* 591335
(FX) DYNASTY—Drama *1:00* 9374460
(HBO) MOVIE—Crime Drama *1:40* 2306064
"Point of Impact." Michael Pare.
(LIF) MOVIE—Crime Drama *2:00* 510460
"Doubletake." (Made for TV; 1985) Richard Crenna as a New York detective probing the gruesome murders of a teacher and a hooker. Caroline: Beverly D'Angelo.
[Concludes tomorrow at this time.]
(NIK) I LOVE LUCY (CC)—Comedy (BW) 793606
(TMC) MOVIE (CC)—Comedy-Drama *1:45* ★★
"Three of Hearts." 2423199
(TNN) MUSIC CITY TONIGHT *1:30* 628354
(USA) MOVIE—Science Fiction *2:30* ★★★★ 668813
"Alien." (1979) Oscar-winning special effects stretch the tension in this Gothic tale of an interstellar cargo ship terrorized by a monstrous stowaway. Sigourney Weaver, Tom Skerritt, Veronica Cartwright, Yaphet Kotto.

9:30 (4) (30) WINGS (CC) 82847/95538
A high-school reunion brings back the cheerleader (Sheila Kelley) who used to tease Helen; the shop teacher who inspired Lowell; and Brian's old flame, who has surprises for both Hacketts. Part 1 of two. Sara: Sheila Kelley. Wendy: Lesley Boone.
(13) MYSTERY! (CC) *2:00* 84606
In "The Death of the Self," Chief Insp. Morse and Sgt. Lewis (John Thaw, Kevin Whately) are dispatched to Italy to oversee an inquiry involving the demise of a woman who belonged to a popular self-help group. While her death is ruled accidental, Morse's suspicions are aroused when he meets the leader of the association (Michael Kitchen). Nicole: Frances Barber. Battisti: Georges Carraface.
[Also airs 9 P.M. Ch. 49.]
(DSC) KNOW ZONE—Science 784083
Surveying skyscraper construction techniques and materials. Included: San Francisco's TransAmerica building. Host: Don Bleu.
(E!) NEWS DAILY 325915
(ESN) COLLEGE BASKETBALL *2:00* 102625
Memphis at Arkansas. The Tigers are tough in the frontcourt, with big men David Vaughn and Lorenzen Wright. Arkansas combines the inside dominance of Corliss Williamson with the perimeter play of Scotty Thurman. (Live)
[Time approximate.]
(MAX) MOVIE (CC)—Drama *2:00* ★★ 749151
"Indecent Proposal." Robert Redford.
(MSG) VOLLEYBALL 73354
(NIK) MARY TYLER MOORE (CC) 782625

10PM (2) (3) 48 HOURS (CC) *1:00* 6083/7539
"The Search for a Cure" reports on the first "volunteers to test a new drug that could possibly be a breakthrough in treating AIDS," according to senior producer Judy Tygard. Interwoven throughout are the individual stories of the participants.
(4) (30) ER (CC)—Drama *1:00* 1151/34880
Hathaway becomes emotionally involved when a newly adopted Russian 6-year-old (Milana Vayntrub) is abandoned by her American mother (Meg Foster); Kayson brings Lewis flowers and asks her out to dinner; and Deb accidentally eats candy laced with LSD. Grabarsky: Mike Genovese. Jake: Zachary Browne. Kirk: Michael Hanniff.
(5) (9) (11) NEWS *1:00*
(7) (8) DAY ONE (CC) *1:00* 49170/47712
Scheduled: A report on what executive producer Tom Yellin terms "the issue of people living longer" includes segments on a life-extension program and other methods that could increase longevity, such as changes in lifestyle and diet.
(20) (55) (61) (CNN) NEWS
(21) INSIDE GOD'S BUNKER: PANEL DISCUSSION 98719
(25) POLISH AND SLAVIC NEWS 25267
(31) FLASHPOINT—Debate 56151
(41) BIENVENIDOS—Comedia 92575

For details of movies on premium channels, see page 249.

(BRV) **BROOKLYN BRIDGE** 515441
(CNB) **CHARLES GRODIN** *1:00* 65712
Scheduled: Singer John Pizzarelli.
(DIS) **MOVIE—Drama** *2:10* ★★★ 8179880
"Topaz." Frederick Stafford, John Forsythe.
(DSC) **BEYOND 2000—Magazine** *1:00* 447915
Using virtual reality to test-drive an amphibious car; flying in an inexpensive single-seat helicopter; reinforcing the Golden Gate Bridge to withstand earthquakes.
(E!) **DAVID LETTERMAN** *1:00* 249737
(FAM) **700 CLUB—Religion** *1:00* 594422
(FX) **IN LIVING COLOR—Comedy** 6144373
(MSG) **TALKING BASEBALL—Ed Randall** 45083
(MTV) **REAL WORLD** 229606
(NIK) **TAXI (CC)—Comedy** 971444
(SHO) **MOVIE (CC)—Drama** *2:10* ★★★
"Philadelphia." 2485644
(VH1) **BIG '80s—Music Videos** 600118
10:15 (TNT) **MOVIE—Comedy** *2:20* ★★★ 95534828
"A Fish Called Wanda." (1988) Pythonesque farce laced with puns, sight gags and in-jokes, about a larcenous duo's search for stolen diamonds hidden by their arrested cohort. Jamie Lee Curtis, Kevin Kline (Supporting Actor Oscar), John Cleese.
10:30 (20) **HIGHWAY PATROL** 52373
A motorist leads the Massachusetts highway patrol on a high-speed chase.
(21) **NOVA (CC)** *1:00* 809688
(25) **POWER BROKERS** 34915
(31) **NEWS CITY** 72199
(41) **BIENVENIDOS—Comedia** 18373
(50) **HOW DO YOU GET TO CARNEGIE HALL? —Profile** 962335
(55) **STAR TREK: THE NEXT GENERATION (CC)—Science Fiction** *1:00* 78199
A time rift alters the Enterprise's history and reunites its crew with Tasha Yar (Denise Crosby) and with a ship thought to have been destroyed more than 20 years ago. Castillo: Christopher McDonald.
(61) **MURPHY BROWN (CC)—Comedy** 688996
When Miles' girlfriend (Jane Leeves) loses her job, Murphy gets a secretary, Miles gets "suffocated" and Frank may get a date. Miles: Grant Shaud. Murphy: Candice Bergen.
(AMC) **MOVIE—Fantasy** (BW) *1:25* ★★ 3539996
"The Remarkable Andrew." William Holden.
(BRV) **MOVIE—Comedy-Drama** *2:00* ★★★★ 808083
"A Room with a View." (British; 1986) E.M. Forster's 1908 novel makes for a genteel love story (Helena Bonham Carter, Julian Sands). Directed by James Ivory with fidelity and elegance (Oscars for screenplay, costumes and art direction). Charlotte: Maggie Smith. Emerson: Denholm Elliott. Cecil: Daniel Day-Lewis. Rev. Beebe: Simon Callow.
(CNN) **SHOWBIZ TODAY—Magazine** 616118
(FX) **IN LIVING COLOR—Comedy** 6120793
(MSG) **SPORTS INNERVIEW—Ann Liguori** 54731
(MTV) **REAL WORLD** 238354
(NIK) **TAXI (CC)—Comedy** 676052
(TBS) **MOVIE—Science Fiction** *2:00* 815793
"Moontrap." (1989) Astronauts (Walter Koenig, Bruce Campbell) are captured by malevolent robots. Mera: Leigh Lombardi. Koreman: Robert Kurcz. Barnes: John J. Saunders.
[TBS is advising viewer discretion. Time approximate after basketball.]
(TNN) **CLUB DANCE** *1:00* 526977
(VH1) **STAND-UP SPOTLIGHT** 686538
10:45 (HBO) **RUSSELL SIMMONS' DEF COMEDY JAM (CC)** 6916354
Adult-oriented stand-up sets by Ardie, Melanie, Andrew Ford and Tony Brown.
(TMC) **MOVIE—Drama** *1:35* ★ 65390731
"Wild Cactus." David Naughton, India Allen.
11PM (2) (3) (4) (7) (8) (30) **NEWS** *:35*
(5) **COPS (CC)** 16354
In Boston, a drug sting nets two suspects; relatives cooperate in the arrest of another drug-distributing suspect.
(9) **JENNY JONES—Discussion** *1:00* 91170
Scheduled: Viewers confront guests from previous shows. (Repeat)
(11) **CHEERS (CC)—Comedy** 78118
Cliff (John Ratzenberger) helps his date fix herself up and she begins attracting all types—even Sam; and Rebecca (Kirstie Alley) is determined to stop smoking. Ted Danson.
(20) **TOP COPS—Reality-Based** 79660
A Toronto cop recalls a shoot-out with an alleged cop-killer; NYPD partners describe an attempted rape. Zazinsky: Scott Hylands.
(25) **ROCKERS—Music** *1:00* 21557
(31) **BLOOMBERG NEWS** 23286
(41) **NOTICIAS**
(47) **TELENOTICIAS—Raul Peimbert** 14996
(49) **MESSENGERS FROM MOSCOW (CC) —Documentary** *1:00* 24083
(50) **NEW JERSEY NEWS** 620712
(61) **COACH (CC)—Comedy** 324151
When Hayden learns that one of his players is gay, he has a hard time treating him like one of the guys. Terry Monahan: Rob Youngblood. Kelly: Clare Carey. Luther: Jerry Van Dyke.
(A&E) **LAW & ORDER—Drama** *1:00* 222480
(BET) **ROC (CC)—Comedy** 786977
(CNB) **REAL PERSONAL—Discussion** 27064
[CNBC is advising viewer discretion.]
(CNN) **SPORTS (CC)—Charles/Hickman** 341267
(DSC) **MYSTERIOUS UNIVERSE** 707809
A look at the use of psychics in missing-person investigations includes a 1980 California case in which a woman led police to a victim.
(E!) **HOWARD STERN** 359847
(FAM) **FATHER DOWLING MYSTERIES (CC)** *1:00* 204422
(FX) **SOUND FX—Music Videos** *1:00* 6683267
(LIF) **UNSOLVED MYSTERIES** *1:00* 217996

(MSG) SPORTSDESK 4134335
(MTV) BEAVIS AND BUTT-HEAD 885286
(NIK) BOB NEWHART—Comedy 798151
(NSP) NEWSPORT JOURNAL 4098335
(SC) COLLEGE BASKETBALL *1:00* 127335
California Golden Bears at Arizona State Sun Devils. The Sun Devils had 16 steals in a 73-68 win over California on Jan. 14.
[Joined in progress.]

11:15 (HBO) MOVIE (CC)—Drama *2:25* ★★ 43323538
"Heaven and Earth." Hiep Thi Le.
(MSG) ST. JOHN'S BASKETBALL REPORT 4146170

11:30 (5) M*A*S*H (CC) 15248
B.J. tries to arrange a get-acquainted party for stateside dependents. Mike Farrell, Alan Alda. Potter: Harry Morgan.
(11) MURPHY BROWN (CC)—Comedy 53422
Murphy's little joke about short men gets her into big trouble. Cameos by Paula Zahn and Mark McEwen ("CBS This Morning"). Hutchins: Charles Bartlett.
(13) CHARLIE ROSE—Discussion *1:00* 27719
(20) LOVE CONNECTION 11002
(21) ITN WORLD NEWS 20335
(31) KOREAN NEWS 13083
(41) NOTICIERO UNIVISION 51064
(47) PROGRAMACION COMERCIAL *1:00*
(50) ARE YOU BEING SERVED? 236557
(55) MOVIE—Drama *2:00* ★ 33793
"The Punisher." (1990) Dolph Lundgren as an ex-cop on a vendetta against New York's underworld. Jake: Louis Gossett Jr. Gianni: Jeroen Krabbe. Lady Tanaka: Kim Miyori.
(61) STAR TREK: THE NEXT GENERATION (CC)—Science Fiction *1:00* 621996
Picard is reunited with his first love (Michelle Phillips) when the Enterprise rescues her husband, a scientist who breaks into another dimension while conducting time experiments. Manheim: Rod Loomis.
(BET) JAZZ CENTRAL *2:00* 494644
(CNB) EQUAL TIME—Discussion 48731
Scheduled: Rep. J.C. Watts (R-Okla.).
(CNN) O.J. SIMPSON TRIAL WRAP-UP 955644
(DSC) MAGICAL WORLDS—Paranormal 311286
The roles and rituals of shamans.
(E!) HOWARD STERN 945828
(ESN) SPORTSCENTER (CC) 766712
(MAX) MOVIE—Crime Drama *1:30* ★ 478286
"Hard Vice." Shannon Tweed, Sam Jones.
(MTV) BEAVIS AND BUTT-HEAD 586538
(NIK) DICK VAN DYKE—Comedy (BW) 319828
(NSP) HORSE RACING FROM GULFSTREAM 2582996
(TNN) COUNTRY NEWS—Magazine 238915
Waylon Jennings is featured.
(USA) WINGS (CC)—Comedy 940712

11:35 (2) (3) DAVID LETTERMAN (CC) *1:00* 8211002/8215828
Scheduled: Adam Sandler ("Billy Madison"); Anthony Edwards ("ER"); music group Hootie and the Blowfish.
(4) (30) JAY LENO (CC) *1:00* 8206170/4753248
Scheduled: Will Smith, singer Harry Connick Jr. Bandleader Kevin Eubanks.
(7) (8) NIGHTLINE (CC) 1749625/1747267

11:45 (MSG) SPORTSDESK 84483129

EARLY FRIDAY

Mid. (5) RESCUE 911 (CC) 48039
(9) THE NEWZ—Comedy 77565
(11) COACH (CC)—Comedy 68861
(20) HOME SHOPPING NETWORK *7:00*
(21) CLIVE JAMES (CC)—Interview 57381
(31) CHINESE PROGRAMMING *1:00* 512836
(41) PELICULA—Drama *2:00* 39942
"La muerte de un gallero." (Mexicana; 1977) No sólo los gallos sino también los hombres se destrozan en los palenques de una tierra salvaje. Antonio Aguilar, Elsa Aguirre.
(A&E) BIOGRAPHY *1:00* 120045
(AMC) MOVIE—Crime Drama (BW) *1:45* ★★★
"Ride the Pink Horse." 3060215
(CNB) RIVERA LIVE—Discussion *1:00* 441749
(CNN) NEWS—Brian Christie
(DSC) MOVIE MAGIC—Documentary 680497
(E!) TALK SOUP 318294
(ENC) MOVIE—Drama *2:50* ★ 28006923
"The Other Side of Midnight."
(ESN) AMERICAN MUSCLE *1:00* 582861
(FAM) BONANZA—Western *1:00* 138045
(FX) BATMAN—Adventure 5275213
(LIF) UNSOLVED MYSTERIES 853381
(MSG) COLLECTOR'S WORLD: SHOPPING *1:00* 805923
(MTV) ALTERNATIVE NATION *1:30* 522855
(NIK) DRAGNET—Crime Drama 688039
(NSP) NEWSPORT TALK *2:00* 4089652
(SC) HORSE RACING FROM AQUEDUCT 772478
(TNN) LORETTA LYNN AND FRIENDS—Music *1:00* 852213
(USA) QUANTUM LEAP (CC) *1:00* 590861

12:05 (7) MOVIE—Drama *1:55* ★ 80457671
"Savage Dawn." (1985) A war vet (George Kennedy) and his pacifist buddy (Lance Henrikson) try to stop bikers from terrorizing a town. Rachel: Karen Black. Reverend: Richard Lynch. Kate: Claudia Udy.
(8) ENTERTAINMENT TONIGHT (CC)—Magazine 7199923
(SHO) MOVIE—Crime Drama *1:45* ★★
"Brothers." 65936107

12:20 (TMC) MOVIE—Cartoon *1:10* ★★★ 95613364
"Dominion Tank Police Part One (Acts 1 & 2)."

12:30 (5) DENNIS PRAGER—Discussion 92316
(9) JON STEWART *1:00* 67841
Scheduled: Dean Cain; Christine Taylor.
(11) HONEYMOONERS—Comedy (BW) 50300

13 STORY OF SHADY REST GOLF AND COUNTRY CLUB—Sports 74958
21 HOMETIME—Home Repair 18958
47 WALTER MERCADO—Astrologia 90958
61 THE NEWZ—Comedy 695855
BRV SOUTH BANK SHOW *:55* 1152300
CNN MONEYLINE 596584
DIS MOVIE (CC)—Comedy *1:55* ★★★
"Much Ado About Nothing." 3505478
DSC KNOW ZONE—Science 954584
E! NEWS DAILY 680923
FX BACK CHAT—Discussion 5104671
LIF THIRTYSOMETHING (CC) *1:00* 117687
NIK SUPERMAN—Adventure 952126
SC MEADOWLANDS HARNESS RACING 154215
TBS MOVIE—Science Fiction *2:00* ★ 492300
"Moon 44." (German; 1990) Corporate sabotage in a futuristic mining colony. Stone: Michael Pare. Morgan: Lisa Eichhorn. Maj. Lee: Malcolm McDowell.
[TBS is advising viewer discretion.]

12:35 2 TOM SNYDER (CC) *1:00* 8497590
Scheduled: Alec Baldwin.
3 GORDON ELLIOTT *1:00* 8491316
4 30 CONAN O'BRIEN (CC) *1:00* 8499958/7024687
Scheduled: Actor Kevin Pollak.
8 JUDGE FOR YOURSELF *1:00* 1430045
TNT MOVIE—Comedy *2:05* ★★★ 15506749
"The Party." (1968) Peter Sellers creates hilarious chaos in this tale about an Indian actor disrupting a Hollywood party. Michele: Claudine Longet. Levinson: Steve Franken. Alice: Fay McKenzie.

1 AM 5 RUSH LIMBAUGH 48774
11 NEWS *1:00*
13 MacNEIL, LEHRER (CC) *1:00* 47671
31 AMERICAN PLAYHOUSE (CC) *1:30* 381749
47 PROGRAMACION COMERCIAL *3:00*
61 LAST CALL (CC) 373861
A&E LET THE GOOD TIMES ROLL —Documentary *2:00* 221749
CNB CHARLES GRODIN *1:00* 320942
Scheduled: Singer John Pizzarelli.
CNN CALLING ALL SPORTS 131652
DSC BEYOND 2000—Magazine *1:00* 846107
E! GOSSIP SHOW 375229
ESN HYDROPLANE RACING *1:00* 395403
The San Diego Bay Fair, taped Sept. 18.
FAM INFOMERCIALS *1:00*
FX INFOMERCIALS *5:00*
MAX MOVIE—Thriller *1:35* 4736107
"A House in the Hills." Helen Slater.
MSG FUTBOL MUNDIAL—Soccer 435213
NIK LUCY SHOW—Comedy 597294
SC NHL HOCKEY *3:00* 232687
New York Rangers at New Jersey Devils, taped Thursday.
TNN MUSIC CITY TONIGHT *1:30* 625942
USA COUNTERSTRIKE *1:00* 571861

1:30 5 INFOMERCIALS *2:00*
9 NEWS
55 INFOMERCIAL
61 JON STEWART *1:00* 951039
Scheduled: Dean Cain; Christine Taylor.
BET COMICVIEW 376478
BRV SOUTH BANK SHOW *:55* 7281652
CNN SPORTS 869923
E! Q & E! 275872
Interviews with William Shatner, Sharon Stone and George Carlin. Host: Eleanor Mondale.
LIF ANYTHING BUT LOVE (CC) 301584
MSG FABIO'S HEALTHY BODIES 154836
MTV VIDEOS *1:00* 446942
NIK F TROOP—Comedy 223107
TMC MOVIE (CC)—Thriller *1:30* 508316
"Bloodstone: Subspecies II." Anders Hove.

1:35 2 LAST CALL (CC) 9691213
3 COPS (CC) 9695039
4 GREG KINNEAR 9686381
Scheduled: Sportscaster Bob Costas.
8 INFOMERCIALS *1:00*
30 CURRENT AFFAIR (CC) 1106671

1:40 HBO MOVIE—Adventure *1:30* 9051132
"Death Ring." Mike Norris, Billy Drago.

1:50 SHO MOVIE—Thriller *1:35* ★ 34796497
"The Horror Show." Brion James.

2 AM 7 55 NEWS
9 INFOMERCIALS *1:00*
11 NORTHERN EXPOSURE (CC) —Comedy-Drama *1:00* 566942
41 NOTICIAS
AMC MOVIE—Thriller BW *1:45* ★★★ 7866126
"The Uninvited." Ray Milland, Ruth Hussey.
BET VIDEO SOUL—Music *2:00* 438478
CNB POZNER/DONAHUE 512120
CNN LARRY KING LIVE *1:00* 606381
CSP NEWS FROM MOSCOW 688478
DSC NEXT STEP—Science 579923
E! HOWARD STERN 275300
ESN RACEHORSE DIGEST 948039
FAM 700 CLUB—Religion *1:00* 255671
LIF INFOMERCIALS *5:30*
NIK MARY TYLER MOORE (CC) 577565
NSP PRESS BOX 3377300
[Repeats every 30 minutes until 12 noon.]
USA AMERICAN GLADIATORS *1:00* 608749

2:05 2 AMERICAN JOURNAL (CC) 4891836
3 THE ROAD—Music *1:00* 6695738
4 NEWS *:35*
30 GREG KINNEAR 6269768
Scheduled: Sportscaster Bob Costas.

2:30 7 WORLD NEWS NOW *2:00* 371836
41 NOTICIERO UNIVISION 22836
55 HOT, HIP & COUNTRY—Magazine 37768
61 MOVIE—Comedy-Drama *2:00* 943010
"Baja Oklahoma." (Made for Cable; 1987) Lesley Ann Warren is excellent as a Texas barmaid who dreams of being a country-western songwriter. Slick: Peter Coyote.

(BRV) MOVIE—Comedy-Drama *2:00* ★★★★ 887855
"A Room with a View." See Thurs. 10:30 P.M.
(CNB) INFOMERCIALS *3:00*
(DIS) EERIE, INDIANA (CC)—Comedy 287590
(DSC) BEYOND 2000—Magazine 661958
(E!) CANDID CAMERA 261107
(ESN) SPORTSCENTER 679854
(MAX) MOVIE (CC)—Drama *1:45* ★★ 7502942
"Zebrahead." Michael Rapaport.
(MTV) GRIND—Eric Nies 843590
(NIK) TAXI (CC)—Comedy 589300
(TBS) MOVIE—Science Fiction *2:00* ★ 809497
"The Dark Side of the Moon." (1990) Members of a spaceship crew are possessed by a demonic spirit. Will Bledsoe, Alan Blumenfeld, John Diehl, Robert Sampson.
[TBS is advising viewer discretion.]
(TNN) COUNTRY NEWS—Magazine 641774
Waylon Jennings is featured.

2:35 (2) UP TO THE MINUTE *2:55* 16777233
(30) JONES & JURY 6233792

2:40 (4) INFOMERCIALS *1:00*
(TNT) MOVIE—Comedy *2:00* ★★ 1067294
"Inspector Clouseau." (British; 1968) Leisurely bank-robbery yarn, with Alan Arkin as the bumbling Gallic gumshoe created by Peter Sellers in "The Pink Panther." Delia Boccardo. Weaver: Frank Finlay.

2:45 (ENC) MOVIE—Comedy *1:50* ★★★ 60410958
"Stripes." Bill Murray, Harold Ramis.

3 AM (9) HOME SHOPPING SPREE *3:00* 606958
(11) MOVIE—Mystery (CZ) *2:00* ★★★★ 282478
"The Big Sleep." (1946) Humphrey Bogart is gumshoe Philip Marlowe, mixed up with blackmail, murder and Lauren Bacall in this complex Raymond Chandler whodunit. Martha Vickers, Dorothy Malone, John Ridgely.
(13) DESTINOS: AN INTRODUCTION TO SPANISH (CC) 89010
(21) MECHANICAL UNIVERSE *2:00* 112671
(41) AGUJETAS DE COLOR DE ROSA—Novela *1:00* 988854
(55) MOVIE—Thriller *2:00* ★★ 288652
"Fever." (Australian; 1988) Saga of a small-town policeman's descent into corruption, and his wife's ill-timed indiscretion. Bill Hunter, Gary Sweet. Leanne: Mary Regan.
(A&E) LAW & ORDER—Drama *1:00* 352519
(CNN) CROSSFIRE—Buchanan/Kinsley 224316
(DIS) TRISHA YEARWOOD: THE SONG REMEMBERS WHEN—Music *1:00* 870565
(E!) INFOMERCIALS *3:00*
(ESN) UP CLOSE—Discussion 955294
(FAM) INFOMERCIAL
(MTV) BEAVIS AND BUTT-HEAD 673213
(NIK) BOB NEWHART—Comedy 680958
(TMC) MOVIE—Drama *2:00* ★★ 790855
"Kalifornia." Brad Pitt, Juliette Lewis.
(USA) MOVIE—Science Fiction *2:00* ★★ 340213
"Outland." (1981) A U.S. marshal (Sean Connery) investigates corruption at a mining camp—in outer space. Peter Boyle.

3:05 (3) NEWS
(30) HARD COPY (CC) 5123497

3:10 (HBO) MOVIE (CC)—Crime Drama *1:45*
"Jailbait." 96380720

3:25 (SHO) MOVIE—Science Fiction *1:35* 55573395
"Circuitry Man." Jim Metzler.

3:30 (5) CURRENT AFFAIR (CC) 93749
(13) IN ITALIANO—Instruction 66294
(CNN) NEWS—Brian Christie
(ESN) COLLEGE BASKETBALL *2:00* 693942
Memphis at Arkansas, taped Thursday.
(FAM) MOVIE (CC)—Drama *1:30* 791039
"Race to Freedom: The Underground Railroad." (Made for Cable; 1994) Four fugitive slaves hope the legendary escape route will be their ticket to Canada. Thomas: Courtney Vance. Sarah: Janet Bailey. Minnie: Dawnn Lewis. Solomon: Glynn Turman.
(MTV) VIDEOS *1:00* 505774
(NIK) DICK VAN DYKE—Comedy (BW) 570652

3:35 (3) AMERICAN JOURNAL (CC) 34929836
(30) NIGHTSIDE—News *2:25* 50992923

3:40 (4) NIGHTSIDE—News *1:20* 21374855

3:45 (CNN) NEWSROOM (CC) 61618565

4 AM (3) OPRAH WINFREY (CC) *1:00* 555316
(5) GORDON ELLIOTT *1:00* 219756
Scheduled topic: "kept" men.
(8) WORLD NEWS NOW *1:30* 441774
(41) MARIMAR—Novela *1:00* 646652
(A&E) MOVIE—Adventure *2:00* ★★★ 584855
"Jungle Book." (1942) Producer Alexander Korda's beautiful version of the Kipling classic about a boy (Sabu), raised by wolves, who is torn between man's world and the jungle. Rosemary De Camp, Joseph Calleia.
(AMC) MOVIE—Drama (BW) *1:25* ★★ 3509478
"The Night Has a Thousand Eyes." Edward G. Robinson, Gail Russell, John Lund.
(BET) INFOMERCIALS *1:30*
(CNN) NEWS—Brian Christie
(DIS) MOVIE (CC)—Comedy *1:30* 951519
"No Dessert Dad 'Til You Mow the Lawn." Robert Hays, Joanna Kerns, Joshua Schaefer.
(NIK) DRAGNET—Crime Drama 664045

4:15 (MAX) MOVIE—Cartoon *1:30* ★★ 4070126
"Heavy Metal."

4:30 (7) OPRAH WINFREY (CC) *1:00* 196687
(61) HOGAN FAMILY (CC)—Comedy 298126
(BRV) OPENING SHOT—Children 194316
(CNN) SHOWBIZ TODAY—Magazine 225045
(MTV) DREAMTIME *1:30* 174213
(NIK) SUPERMAN—Adventure 681687
(TBS) TON OF FUN—Cartoon 3929768

4:35 (TBS) JEFFERSONS (CC)—Comedy 3928039

4:40 (TNT) CHiPs—Crime Drama *1:20* 25444403

4:45 (ENC) MOVIE—Drama *3:05* ★★★ 41423923
"The Sand Pebbles." Steve McQueen.

4:55 (HBO) SPORTS ILLUSTRATED: THE SWIMSUIT ISSUE (CC) *1:00* 5826045

1920 Mack AC ***Moosehead*** *This model shown slightly smaller than actual size.*

GREAT BEERS of the World SERIES

Other models shown on reverse side.

Matchbox, the diecast model originator proudly introduces the Great Beers of the World Series.

Each superbly crafted truck in the series carries a painstakingly recreated logo of one of the world's truly great beers and has been reviewed and approved by the brewer it represents.

Subscribe and receive one model each month for the next six months. You do not need to send any money now. You will be billed when each model is ready to ship.

For phone orders call **800-858-0102** 9 AM to 5 PM, Monday through Friday.

☐ YES Enter my subscription for the introductory Great Beers of the World series. **I do not need to send any money now.** I will receive one model per month for the next six months and will be billed $14.95* when each model is ready to ship.

You may return any Matchbox Collectibles model within 28 days for refund or replacement. Please mail by March 15, 1995

*Plus $1.95 shipping and handling per model.

Mail order form to:
Matchbox Collectibles
P.O. Box 639
Portland, OR 97207-0639

Please mail by March 15, 1995

Name

Address

City State Zip

Phone

MOGBTV2

FOR PHONE ORDERS CALL **800-858-0102**

9 AM to 5 PM, Monday through Friday.

Matchbox Collectibles, Inc., 8585 S.W. Hall Blvd., Beaverton, OR 97005

1910 Renault AG ***Kronenbourg***

1917 Yorkshire Steam ***Lowenbrau***

1937 GMC Van ***Steinlager***

1922 Foden ***Whitbread***

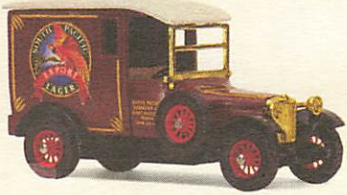

1927 Talbot Van ***South Pacific***

CUT ALONG DOTTED LINE.

NO POSTAGE NECESSARY IF MAILED IN THE UNITED STATES

BUSINESS REPLY MAIL

FIRST-CLASS MAIL PERMIT NO. 61 PORTLAND OR

POSTAGE WILL BE PAID BY THE ADDRESSEE

MATCHBOX COLLECTIBLES
PO BOX 639
PORTLAND OR 97207-9844

For details of movies on premium channels, see page 249.

MORNING

5 AM (4) NBC NEWS (CC)—Ann Curry 44836
(5) FAITH 20—Religion 97942
(11) INFOMERCIAL
(21) TAKING THE LEAD: MANAGEMENT REVOLUTION *1:00* 274923
(41) BIENVENIDOS—Comedia 26478
(55) NEWS
(61) SHEPHERD'S CHAPEL BIBLE STUDY—Religion *1:00* 826300
(BRV) BROOKLYN BRIDGE 585519
(CNN) SPORTS 418213
(FAM) INFOMERCIALS *1:00*
(NIK) LUCY SHOW—Comedy 636869
(NSP) PRESS BOX 4172316
[Repeats every 30 minutes until 12 noon.]
(SHO) FALLEN ANGELS (CC) *:35* 7729132
(USA) FACTS OF LIFE—Comedy 403381
5:05 (TBS) GOMER PYLE, USMC—Comedy 5581107
5:30 (2) CBS NEWS—Monica Gayle 94294
(3) THIS MORNING'S BUSINESS 81720
(4) NEWS *1:30*
(5) GOOD DAY WAKE UP 49768
(7) ABC NEWS (CC)—Thalia Assuras 34836
(8) ABC/LOCAL NEWS *1:30* 612720
(11) CAPTAIN PLANET (CC)—Cartoon 69590
(13) LEARN TO READ 14010
(41) BIENVENIDOS—Comedia 67132
(47) THIS IS YOUR DAY—Religion 30010
(55) NEWSWORTHY—Magazine 76836
(AMC) MOVIE—Fantasy (BW) *1:25* ★★ 6898213
"The Remarkable Andrew." William Holden.
(BET) WORD OF FAITH—Religion 788039
(BRV) CHAMPLIN ON FILM—Interview 131107
(CNB) BEFORE THE BELL—Business 50478
(CNN) NEWS—Arceneaux/Cain
(DIS) CHARLIE BROWN AND SNOOPY 133565
(ESN) SKIING 147107
Paul Mitchell World Series of Moguls competition, taped Jan. 7 in Heavenly Valley, Cal.
(NIK) LAUNCH BOX—Children 689768
(SHO) MOVIE—Drama *1:35* 6191861
"The Treasure." John Weisbarth, Freddy Rible.
(TMC) MOVIE (CC)—Thriller (BW) *2:15* ★★★ 63139233
"Hush . . . Hush, Sweet Charlotte."
(USA) INFOMERCIAL
5:35 (TBS) HEADLINE NEWS 2783768
6 AM (2) (3) (7) NEWS *1:00*
(5) GOOD DAY NEW YORK, FIRST EDITION *1:00* 96132
(9) INFOMERCIAL
(11) PHANTOM 2040—Cartoon 73749
(13) BLOOMBERG BUSINESS NEWS 24497
(21) TONY BROWN'S JOURNAL 68497
(30) NBC/LOCAL NEWS *1:00* 537010
(41) PROGRAMACION COMERCIAL
(47) TODAY WITH MARILYN—Religion 40497
(55) HEADLINE NEWS 79923
(61) TALE SPIN (CC)—Cartoon 327942
(A&E) IN SEARCH OF . . . *1:00* 950768
(BET) MARILYN HICKEY—Religion 781126
(CNB) TODAY'S BUSINESS *2:00* 962841
(CNN) BUSINESS MORNING *1:00* 590300
(DIS) MOUSERCISE—Children 136652
(E!) TALK SOUP 312010
(ESN) SPORTSCENTER 140294
(FAM) CABLE HEALTH CLUB *1:00* 132300
(FX) BACK CHAT—Discussion 5359229
(HBO) MOVIE (CC)—Comedy-Drama *1:55* ★★
"Lost in Yonkers." 5902652
(MAX) FAVORITE FILMS (CC) 866855
(MTV) RUDE AWAKENING *1:00* 130942
(NIK) MR. WIZARD'S WORLD—Science 682855
(SC) BODY MOVES—Exercise 776294
(TNT) OUR GANG—Comedy (BW) 681132
(USA) FIRST BUSINESS 220039
6:05 (TBS) MUNSTERS—Comedy (BW) 2948132
6:30 (9) BOTS MASTER—Cartoon 96565
(11) (61) CONAN THE ADVENTURER—Cartoon 87861/320519
(13) WORLD IN REVIEW 10774
(21) (49) MORNING BUSINESS REPORT 1098132/1905841
(31) BLOOMBERG NEWS 38774
(41) ONDAS DE MILAGRO Y PODER 85403
(47) JOHN HAGEE TODAY—Religion 54519
(55) (USA) INFOMERCIAL
(BET) KENNETH COPELAND—Religion 888958
(DIS) MOUSE TRACKS (CC)—Cartoon 160584
(E!) NEWS DAILY 315687
(ESN) SPORTSCENTER 152519
(FX) BREAKFAST TIME *2:30* 9436300
(MAX) MOVIE—Drama (BW) *2:15* ★★★
"King Rat." 99407774
(NIK) FLIPPER—Drama 690749
(SC) NHL HOCKEY *1:00* 145861
A final-hour replay of yesterday's New York Rangers-New Jersey game.
(TNT) BUGS BUNNY—Cartoon *1:30* 910316
6:35 (TBS) SCOOBY DOO—Cartoon 7198381
6:45 (21) LILIAS!—Yoga 1911039
(49) BLOOMBERG BUSINESS NEWS 68797855
7 AM (2) (3) THIS MORNING (CC)—Smith/Zahn *2:00* 54039/41565
Scheduled: Sarah Jessica Parker ("Miami Rhapsody").
(4) (30) TODAY (CC)—Couric/Gumbel *2:00* 49107/78836
Scheduled: Adam Sandler ("Billy Madison").
(5) GOOD DAY NEW YORK *2:00* 92213
(7) (8) GOOD MORNING AMERICA (CC)—Gibson/Lunden *2:00* 87381/85923
Scheduled: Heather Locklear. Also: a segment on Key West, Fla.
(9) EXOSQUAD—Cartoon 12045
(11) SONIC THE HEDGEHOG—Cartoon 34213
(13) SESAME STREET (CC) *1:00* 73300
(20) BLOOMBERG BUSINESS NEWS 76855
(25) BODY ELECTRIC—Exercise 38294

31 SUPERTIME—In Japanese *2:00* 61590
41 PROGRAMACION COMERCIAL
47 LIFE TODAY—Religion 94671
49 LAMB CHOP'S PLAY-ALONG! (CC) 45958
55 VICTORY WITH MORRIS CERULLO 10687
61 TRANSFORMERS: GENERATION 2 —Cartoon 240071
A&E LAST KINGDOM OF THE ELEPHANTS —Documentary *1:00* 931251
AMC MOVIE—Western *1:25* ★★ 2489213
"The Big Sombrero." Gene Autry.
BET THIS IS YOUR DAY—Religion 515590
CNN NEWS—Arceneaux/Cain *2:00*
CSP WASHINGTON JOURNAL *3:00* 874497
DIS UNDER THE UMBRELLA TREE (CC) —Puppets 880836
E! JOAN RIVERS *1:00* 661923
ESN SPORTSCENTER 792671
FAM POPEYE—Cartoon 690229
MTV GRIND—Eric Nies 518671
NIK BULLWINKLE—Cartoon 416229
SHO OWL/TV—Children 359313
USA CARTOON EXPRESS 974213

7:05 TBS 2 STUPID DOGS—Cartoon 1762687

7:15 21 STRETCHING FOR LIFE—Yoga 50125861

7:30 9 MIGHTY MAX—Cartoon 28652
11 20 SAMURAI SYBER-SQUAD—Adventure 13720/51590
21 BARNEY & FRIENDS (CC) 97923
25 HOMESTRETCH—Exercise 20229
41 CLUB DE LOS TIGRITOS—Niños 17590
47 UNIDOS PARA CRISTO—Religión 80478
49 MISTER ROGERS (CC)—Children 51565
55 THIS IS YOUR DAY—Religion 26294
61 BOBBY'S WORLD (CC)—Cartoon 963768
BET JACK VAN IMPE—Religion 438497
DIS WONDERLAND (CC)—Children 892671
ESN SPORTSCENTER 788478
FAM INSPECTOR GADGET—Cartoon 506836
LIF EVERYDAY WORKOUT—Exercise 502010
MTV RUDE AWAKENING *1:30* 177300
NIK LOONEY TUNES—Cartoon 322836
SC PRESS BOX *1:00* 139720
SHO AMERICAN HEROES & LEGENDS (CC) —Cartoon 6588497
USA TATTOOED TEENAGE ALIEN FIGHTERS (CC)—Fantasy 953720

7:35 TBS JETSONS—Cartoon 6585300

7:45 ENC MOVIE—Comedy *1:35* ★★★ 51357923
"The World's Greatest Lover." Gene Wilder.
TMC MOVIE—Comedy BW *1:35* ★★★
"The Bride Came C.O.D." 13908861

8 AM 9 PINK PANTHER (CC)—Cartoon 46584
11 TRANSFORMERS: GENERATION 2 31652
13 49 BARNEY & FRIENDS (CC)—Children 75010/73652
20 FLINTSTONES—Cartoon 73294
21 SESAME STREET (CC) *1:00* 533774
25 NEWSROOM 7056652
41 CARRUSEL—Niños 39294
47 UNIVERSAL CHURCH—En Español 19855
55 FATHER TOM & FRIENDS 44126
61 GARGOYLES (CC)—Cartoon 772395
A&E LOU GRANT—Drama *1:00* 581710
BET BREAKTHROUGH WITH ROD PARSLEY —Religion 349039
CNB MONEY WHEEL *4:00* 662279
DIS ADVENTURES OF WINNIE THE POOH (CC)—Cartoon 814768
E! GOSSIP SHOW 987213
ESN SPORTSCENTER 715497
FAM XUXA (CC)—Children 537671
HBO STOP THE SMOGGIES! 4019403
LIF OLD MacDONALD'S SING-A-LONG FARM—Children 613045
NIK WEINERVILLE—Variety 344923
SHO MOVIE—Thriller *1:35* 1650958
"Hidden Fears." Meg Foster, Frederic Forrest.
TNT SCOOBY DOO—Cartoon *1:00* 939316
USA CARTOON EXPRESS *1:00* 415126

8:05 TBS GILLIGAN'S ISLAND—Comedy 4023294

8:30 9 PERFECT STRANGERS (CC) 45855
11 GARFIELD—Cartoon 30923
13 SHINING TIME STATION (CC) 74381
20 CHILDREN'S ROOM 72565
25 READING RAINBOW—Children 41687
41 CHAVO—Comedia 38565
47 PROGRAMACION COMERCIAL
49 KIDSONGS (CC)—Music 72923
55 CHURCH SERVICE—Catholic 43497
61 GOOF TROOP (CC)—Cartoon 122836
AMC MOVIE—Adventure *1:35* ★★ 8151039
"Pearl of the South Pacific." Virginia Mayo.
BET INFOMERCIAL
DIS CARE BEARS (CC)—Cartoon 813039
E! COMING ATTRACTIONS 986584
ESN SPORTSCENTER 714768
FAM PRINCE VALIANT (CC)—Cartoon 536942
HBO ENCYCLOPEDIA (CC) 9446316
LIF WHAT EVERY BABY KNOWS 612316
NIK GUMBY—Children 343294
SC MEADOWLANDS HARNESS RACING 333478

8:35 TBS BEWITCHED—Comedy 7584565

8:45 MAX MOVIE (CC)—Comedy *1:40* ★★
"Dennis the Menace." 96655039

9 AM 2 AMERICAN JOURNAL (CC) 72300
3 MAURY POVICH (CC) *1:00* 96805
4 OTHER SIDE *1:00* 96887
5 GORDON ELLIOTT *1:00* 24403
Scheduled topic: estranged couples' disputes over possessions.
7 8 REGIS & KATHIE LEE *1:00* 46671/44213
9 EMPTY NEST (CC)—Comedy 36107
11 FAMILY MATTERS (CC)—Comedy 27403
13 LAMB CHOP'S PLAY-ALONG! (CC) 61861
20 INFOMERCIAL
21 READING RAINBOW (CC) 16923
25 GERBERT—Children 69039
30 SALLY JESSY RAPHAEL *1:00* 354229
31 KOREAN NEWS *1:00* 278855

41 CHESPIRITO—Comedia *1:00* 80039
47 VICTORY WITH MORRIS CERULLO 80738
49 SESAME STREET (CC) *1:00* 83377
50 BUSINESS AND THE LAW *1:00* 509584
55 HEADLINE NEWS 34749
61 CUBHOUSE (CC)—Children 982768
A&E COLUMBO—Crime Drama *2:00* 784132
BET ROC (CC)—Comedy 428590
CNN NEWS—Harris/Kelley *2:30*
DIS GUMMI BEARS (CC)—Cartoon 900519
DSC ASSIGNMENT (CC) *1:00* 766861
E! CELEBRITY RESTAURANTS *1:00* 401958
ESN BODIES IN MOTION—Exercise 798720
FAM WALTONS—Drama *1:00* 860671
FX DYNASTY—Drama *1:00* 5262749
HBO MOVIE (CC)—Drama *1:45* ★★ 4844377
"Rocky V." Sylvester Stallone.
LIF SISTERS (CC)—Drama *1:00* 946045
MTV VIDEOS *1:00* 868213
NIK RUGRATS (CC)—Cartoon 430774
SC HORSE RACING FROM AQUEDUCT 420958
TNN VIDEOMORNING *3:00* 598768
TNT PINK PANTHER—Cartoon 275855
USA MacGYVER—Adventure *1:00* 302687
9:05 TBS HAPPY DAYS—Comedy 4948590
9:15 ENC MOVIE—Crime Drama *1:45* ★★
"The Moonshine War." 94995855
9:20 TMC MOVIE—Comedy *1:45* 48259768
"Harmony Cats." Kim Coates, Jim Byrnes.
9:30 2 HARD COPY (CC)—Newsmagazine 87774
9 20 FAMILY FEUD—Game 67519/94229
11 DIFFERENT WORLD (CC)—Comedy 52687
13 MISTER ROGERS (CC)—Children 96045
25 PAPPYLAND—Children 87923
47 KENNETH COPELAND—Religion 34652
55 INFOMERCIAL
61 DOOGIE HOWSER, M.D. (CC) 797132
BET WHAT'S HAPPENING!!—Comedy 153774
DIS POOH CORNER (CC)—Children 546855
ESN GETTING FIT—Exercise 529132
NIK DAVID THE GNOME—Cartoon 163590
SC BODY MOVES—Exercise 558382
SHO MOVIE—Drama *1:45* ★★ 4340671
"Number One." Charlton Heston.
TNT JETSONS—Cartoon 900039
9:35 TBS THREE'S COMPANY—Comedy 5464519
10AM 2 MARILU—Discussion *1:00* 39774
Scheduled: Actors John Shea, Michael Tylo.
3 JENNY JONES—Discussion *1:00* 53300
4 LEEZA—Discussion *1:00* 51942
5 MONTEL WILLIAMS *1:00* 71720
Scheduled topic: fear of an ex's mother.
7 ROLONDA—Discussion *1:00* 79316
Scheduled topic: secret crushes.
8 PHIL DONAHUE (CC) *1:00* 77958
9 WHO'S THE BOSS? (CC)—Comedy 83045
11 HAPPY DAYS—Comedy 58133
13 PUZZLE PLACE (CC)—Children 38126
20 CHURCH SERVICE—Catholic 47855
25 READING BETWEEN THE LINES 98132
30 MONTEL WILLIAMS *1:00* 80671
31 BODY ELECTRIC—Exercise 56126
41 ¡PAPA SOLTERO!—Comedia 70355
47 PROGRAMACION COMERCIAL *1:00*
55 MOVIE—Comedy *2:00* ★★ 72497
"Volunteers." (1985) Tom Hanks and John Candy sign up for a stint in the Peace Corps and stir up trouble in Thailand. Beth: Rita Wilson. Reynolds: Tim Thomerson.
61 RICHARD BEY—Discussion *1:00* 952652
Scheduled on the program: an unusual beauty contest. (Repeat)
AMC LAUREL AND HARDY BW 985887
BET WHAT'S HAPPENING NOW!! 799010
BRV NATIONAL ARTS CALENDAR 159478
DIS DUMBO'S CIRCUS (CC) 151836
DSC HOME MATTERS 789687
E! BEHIND THE SCENES 233039
ESN FITNESS PROS—Exercise 585841
FAM 700 CLUB—Religion *1:30* 666923
FX HART TO HART *1:00* 6579010
LIF OUR HOME *1:00* 508294
MTV JAMS *2:00* 263584
NIK MUPPET BABIES—Cartoon 787229
SC NHL HOCKEY *3:00* 854316
New York Rangers at New Jersey Devils, taped Thursday.
TNT BUGS BUNNY—Cartoon *1:00* 252039
USA MURDER, SHE WROTE (CC)—Mystery *1:00* 909872
10:05 TBS LITTLE HOUSE ON THE PRAIRIE—Drama *1:00* 4725010
10:30 9 WHO'S THE BOSS? (CC)—Comedy 38519
11 HAPPY DAYS—Comedy 23687
13 STORYTIME (CC)—Children 67045
20 LUMEN 2000—Religion 65229
31 STATE OF THE ARTS 96107
41 DR. CANDIDO PEREZ—Comedia 21229
AMC MOVIE—Fantasy BW *1:20* ★★★
"Babes in Toyland." 1091107
BET SANFORD—Comedy 424774
BRV OLIVER TWIST—Drama 997045
DIS FRAGGLE ROCK (CC)—Children 999403
DSC START TO FINISH—Crafts 438316
E! ON CABLE 966720
ESN BODYSHAPING—Exercise 890132
MAX MOVIE (CC)—Western *2:00* ★★ 440768
"The Undefeated." John Wayne, Rock Hudson.
NIK MUPPET SHOW—Children 436958
11AM 2 3 PRICE IS RIGHT *1:00* 46010/40836
4 JERRY SPRINGER—Discussion *1:00* 48478
5 JONES & JURY 49010
7 8 MIKE & MATY (CC) *1:00* 86652/84294
Scheduled: Model Lucky Vanous.
9 RICHARD BEY—Discussion *1:00* 37300
11 CHARLES PEREZ—Discussion *1:00* 39768
Scheduled: Makeovers.
13 SESAME STREET (CC) *1:00* 62671
20 HOME SHOPPING NETWORK *4:00* 461213
21 WILD AMERICA (CC)—Wildlife 65652

25 KIDSONGS—Music 18768
30 LEEZA—Discussion *1:00* 77107
31 ASIA NOW—Report 49652
41 LLEVATELO—Juego *1:00* 20010
47 A BUENA HORA *1:00* 99126
61 GERALDO—Discussion *1:00* 290076
Scheduled topic: prostitution.
A&E REMINGTON STEELE *1:00* 328010
BET IN YOUR EAR—Music *2:00* 309671
BRV CHAMPLIN ON FILM—Interview 440107
DIS MY LITTLE PONY TALES 442565
DSC EASY DOES IT 583823
E! TALK SOUP 715403
ENC MOVIE—Drama *1:55* ★★★ 2988855
"The Chosen." Robby Benson, Barry Miller.
ESN SPORTSCENTER 541229
FX FANTASY ISLAND—Drama *1:00* 6662774
HBO MAKING OF TALES FROM THE CRYPT (CC)—Documentary 543687
LIF BARBARA WALTERS INTERVIEWS (CC) 178942
A 1980 conversation with Bo and John Derek.
NIK ALLEGRA'S WINDOW—Children 383805
TMC MOVIE—Comedy *2:30* ★★ 367836
"The Hallelujah Trail." Burt Lancaster.
TNT KNOTS LANDING—Drama *1:00* 338403
USA MAJOR DAD (CC)—Comedy 636381
11:05 TBS MATLOCK (CC)—Drama *1:00* 7572855
11:30 5 NEWS
21 HOMETIME—Home Repair 66381
25 GOVERNMENT BY CONSENT 19497
31 TODAY'S JAPAN 40381
BRV MOVIE—Comedy *1:40* ★★★ 1418403
"Blithe Spirit." (British; 1945) David Lean directed Noel Coward's sophisticated fantasy about a ghost returning to disrupt her husband's second marriage. Rex Harrison, Margaret Rutherford. Elvira: Kay Hammond. Ruth: Constance Cummings.
CNN CNN & CO. (CC)—Discussion 642942
DIS MOUSE TRACKS (CC)—Cartoon 443294
DSC LYNETTE JENNINGS HOME 133382
E! NEWS DAILY 716132
ESN SPORTSCENTER 542958
FAM CABLE HEALTH CLUB 173497
HBO MOVIE (CC)—Adventure *2:15* ★★
"Last Action Hero." 87624584
LIF TRACEY ULLMAN—Comedy 179671
NIK GULLAH GULLAH ISLAND 933364
SHO MOVIE (CC)—Comedy-Drama *1:50* ★★
"The Air up There." 4663126
USA MAJOR DAD (CC)—Comedy 637010

AFTERNOON

Noon 2 3 7 8 NEWS
4 ANOTHER WORLD (CC) *1:00* 99565
5 O.J. SIMPSON TRIAL *1:00* 22861
9 30 RICKI LAKE *1:00* 77942/17132
11 21 JUMP STREET (CC) *1:00* 62010
13 LEARN TO READ 85497
21 FRUGAL GOURMET (CC) 38377
25 G.E.D.—Instruction 45403
31 SEWING WITH NANCY 83687
41 ROSA SALVAJE—Novela *1:00* 60652
47 MARIELENA—Novela *2:00* 52107
49 50 NOVA (CC) *1:00* 77710/998294
55 700 CLUB—Religion *1:00* 75584
61 JERRY SPRINGER *1:00* 614855
A&E POLICE STORY *1:00* 834869
AMC MOVIE—Drama *2:35* ★★★ 88395923
"Sayonara." Red Buttons, Miyoshi Umeki.
CNB MONEY WHEEL *4:00* 731584
CNN O.J. SIMPSON TRIAL (CC) *3:00* 930294
DIS LUNCH BOX—Children 817855
DSC GRAHAM KERR—Cooking 356768
E! O.J. SIMPSON TRIAL *8:00*
[VCR Plus users: for the first six hours, 4643768; for the remainder, 358652.]
ESN SPORTSCENTER 718584
FAM LET'S MAKE A DEAL—Game 610958
FX PERSONAL FX: THE COLLECTIBLES *1:00* 5436107
LIF LIVE FROM QUEENS *1:00* 344403
MTV VIDEOS *1:00* 266671
NIK TIMMY THE TOOTH—Children 347010
NSP NEWSPORT TALK *2:00* 2460720
TNN ALEENE'S CRAFTS—Instruction 262381
TNT CHiPs—Crime Drama *1:00* 871890
USA QUANTUM LEAP (CC) *1:00* 620855
12:05 TBS PERRY MASON BW *1:00* 7083403
12:30 2 3 YOUNG AND THE RESTLESS (CC)—Serial *1:00* 182519/179045
7 8 LOVING (CC)—Serial 32294/30836
13 JOY OF PAINTING 90861
21 GRILLING 45923
25 G.E.D.: EN ESPANOL—Instrucción 98039
31 WORLD: COMM—Discussion 29923
DIS MUSIC BOX (CC)—Children 540671
DSC GREAT CHEFS—THE NEW GARDE 189756
ESN SPORTSCENTER 427720
FAM $100,000 NAME THAT TUNE 256294
MAX MOVIE (CC)—Comedy-Drama *2:00* ★★★
"Wrestling Ernest Hemingway." 536519
NIK LITTL' BITS—Cartoon 989738
TNN COOKIN' U.S.A. 821395
1 PM 4 30 DAYS OF OUR LIVES (CC)—Serial *1:00* 12823/20652
5 FAMILY TIES (CC)—Comedy 95300
7 8 ALL MY CHILDREN (CC)—Serial *1:00* 37749/31519
9 JENNY JONES—Discussion *1:00* 59590
Scheduled: Jones plays matchmaker between former guests and viewers.
11 IN THE HEAT OF THE NIGHT (CC)—Crime Drama *1:00* 51958
13 IN ITALIANO—Instruction 46687
21 GRAHAM KERR'S KITCHEN 80687
25 YOUNG ASTRONAUTS *:45* 5315942
31 CLASSIC ARTS SHOWCASE *1:00* 24478
41 CORAZON SALVAJE—Novela *1:00* 79300

(49) MOMMY, WHO'LL TAKE CARE OF ME? —Documentary *1:00* 93958
(50) AMERICAN STORY—History 241923
(55) HEADLINE NEWS 19958
(61) SUSAN POWTER—Discussion 473872
Scheduled: A segment about hate crimes focuses on Billings, Mont., residents who fought against prejudice.
(A&E) ROCKFORD FILES (CC) *1:00* 166687
(BET) VIDEO SOUL—Music *2:00* 883403
(DIS) MOVIE (CC)—Cartoon *1:30* ★★★★
"Pinocchio." 226229
(DSC) WORLD CLASS CUISINE 417958
(ENC) MOVIE—Drama *3:05* ★★★ 90807045
"The Sand Pebbles." Steve McQueen.
(ESN) SENIOR GOLF *2:00* 498076
First-round play in the IntelliNet Challenge in Naples, Fla. (Live)
(FAM) FACE THE MUSIC—Game 519300
(FX) EIGHT IS ENOUGH *1:00* 5445855
(LIF) DESIGNING WOMEN (CC) 695774
(MTV) VIDEO COUNTDOWN *2:00* 877836
(NIK) EUREEKA'S CASTLE—Children 335300
(SC) NEWSPORT TALK *2:00* 705671
(TNN) COUNTRY TODAY—Magazine 243381
(TNT) KUNG FU—Drama *1:00* 992010
(USA) MAGNUM, P.I. *1:00* 702403
1:05 (TBS) MOVIE—Drama *2:00* ★ 2307132
"Winter People." (1989) Ill-conceived love story set amid feuding backwoods clans in 1930s North Carolina. Kurt Russell, Kelly McGillis.
1:15 (SHO) STARS OF THE '90s (CC) 54455039
1:25 (SHO) MOVIE—Drama *2:00* ★★ 1827497
"Rhapsody." Elizabeth Taylor.
1:30 (2) (3) BOLD AND THE BEAUTIFUL (CC) —Serial 80861/84687
(5) I LOVE LUCY—Comedy (BW) 46497
(13) CHARLIE ROSE—Discussion *1:00* 996774
(21) GOURMET COOKING 44294
(50) ECONOMICS U$A (CC) 472978
(55) INFOMERCIAL
(61) COSBY SHOW (CC)—Comedy 707519
(BRV) MOVIE—Comedy-Drama *1:40* ★★ 8539478
"Last of the Mobile Hot-Shots." See 10:30 P.M. for movie details.
(DSC) HOME MATTERS 539297
(FAM) TRIVIAL PURSUIT—Game 255565
(LIF) DESIGNING WOMEN (CC) 268039
(NIK) LASSIE—Drama (BW) 339279
(TMC) MOVIE (CC)—Comedy-Drama *2:05* ★★★★ 84779010
"The Player." Tim Robbins, Greta Scacchi.
(TNN) VIDEOPM—Music Videos *3:30* 274836
1:45 (HBO) MAKING OF LAST ACTION HERO —Documentary 6493768
2 PM (2) (3) AS THE WORLD TURNS (CC)—Serial *1:00* 20584/17010
(4) MAURY POVICH (CC) *1:00* 15652
Scheduled topic: male exotic dancing.
(5) CUBHOUSE (CC)—Children 6768
(7) (8) ONE LIFE TO LIVE (CC)—Serial *1:00* 60126/68768
(9) HUNTER—Crime Drama *1:00* 84774
(11) BIKER MICE—Cartoon 5294
(21) DRAWING FUN FOR EVERYONE 20942
(25) BILL NYE—Children 46958
(30) ANOTHER WORLD (CC) *1:00* 33229
(31) BIG COMFY COUCH—Children 86107
(41) SIRENA—Novela *1:00* 59364
(47) PELICULA—Comedia *2:00* 62403
"Pancho Tequila." (1968) Un empedernido bebedor teme hasta su propia sombra si pasa mucho tiempo sin el alcohol. Alberto Vázquez.
(49) TAI CHI CHIH: JOY THRU MOVEMENT (CC)—Instruction 2126
(55) MOVIE—Crime Drama *2:00* 76589
"Young, Violent and Desperate." (Italian; 1983) A small-time holdup leads to a major crime spree, as three men evade the law. Stefano Patrizi, Benjamin Lev.
(61) FAMILY MATTERS (CC)—Comedy 372107
(A&E) McCLOUD—Crime Drama *2:00* 722652
(DSC) START TO FINISH—Crafts 740923
(E!) O.J. SIMPSON TRIAL CONTINUES
(FAM) SPLIT SECOND—Game 822126
(FX) FAMILY AFFAIR—Comedy 3970126
(LIF) OUR HOME *1:00* 968132
(NIK) GUMBY—Children 748565
(NSP) NEWSPORT JOURNAL *3:30* 6954584
(TNT) HOW THE WEST WAS WON *1:00* 607045
(USA) $100,000 PYRAMID—Game 275294
2:15 (HBO) MOVIE—Comedy *1:50* ★★★ 91263942
"Seems like Old Times." Goldie Hawn.
2:30 (5) BOBBY'S WORLD (CC)—Cartoon 6010
(11) TALE SPIN (CC)—Cartoon 2836
(13) SESAME STREET (CC) *1:00* 843478
(21) JOY OF PAINTING 57584
(25) DISTRICT 27 HIGHLIGHTS 93300
(31) KIDSONGS (CC)—Music 41359
(49) SHINING TIME STATION (CC) 9768
(61) DARKWING DUCK (CC)—Cartoon 103519
(AMC) LAUREL AND HARDY (BW) 920687
(DIS) NEW ADVENTURES OF WINNIE THE POOH (CC)—Cartoon 827107
(DSC) EASY DOES IT 564045
(FAM) LET'S MAKE A DEAL—Game 559768
(FX) PET DEPARTMENT—Magazine 8131720
(MAX) MOVIE—Mystery *1:40* ★★ 8520478
"They Only Kill Their Masters." James Garner.
(NIK) ADVENTURES OF TINTIN 562687
(USA) QUICKSILVER—Game 902836
3 PM (2) (3) GUIDING LIGHT (CC) *1:00* 1300/4126
(4) SALLY JESSY RAPHAEL *1:00* 2768
(5) (61) TINY TOONS (CC) 1403/384942
(7) (8) GENERAL HOSPITAL (CC)—Serial *1:00* 46923/44565
(9) TOP COPS 5861
(11) DARKWING DUCK (CC)—Cartoon 7229
(20) EXOSQUAD—Cartoon 69861
(21) STRIP QUILTING—Kaye Wood 16749
(25) IMAGINATION STATION—Children 52565

(30) RICKI LAKE—Discussion *1:00* 57671
(31) BARNEY & FRIENDS (CC) 98942
(41) MARIA CELESTE—Novela *1:00* 86519
(49) PUZZLE PLACE (CC)—Children 7861
(50) DESTINOS: AN INTRODUCTION TO SPANISH (CC) *1:00* 918923
(AMC) MOVIE—Western (BW) *2:00* ★★★ 686652
"The Plainsman." Gary Cooper.
(BET) VIDEO VIBRATIONS—Music *1:30* 463958
(CNN) NEWS (CC)—Allen/Waters
(DIS) GUMMI BEARS (CC)—Cartoon 102300
(DSC) LYNETTE JENNINGS HOME 832958
(ESN) GOLF *2:00* 699126
Second-round play in the PGA Buick Invitational of California in San Diego. (Live)
(FAM) BLACK STALLION (CC)—Drama 907861
(FX) GREATEST AMERICAN HERO—Fantasy *1:00* 7269126
(LIF) THIRTYSOMETHING (CC) *1:00* 253687
(MTV) VIDEOS *1:00* 175855
(NIK) LOONEY TUNES—Cartoon 750300
(SC) BASEBALL'S GREATEST GAMES *2:00* 382039
Game 7 of the 1965 World Series between Los Angeles and Minnesota.
(TNT) WILD WILD WEST *1:00* 551479
(USA) PRESS YOUR LUCK—Game 367229
3:05 (TBS) TOM & JERRY KIDS—Cartoon 6414720
3:20 (SHO) MOVIE—Thriller *1:40* 73201497
"Future Shock." Martin Kove, Bill Paxton.
3:30 (5) (61) TAZ-MANIA (CC) 8855/851756
(9) TOP COPS 2213
(11) GOOF TROOP (CC)—Cartoon 7381
(13) (25) (49) READING RAINBOW (CC)—Children 6671/78045/4213
(20) BOTS MASTER—Cartoon 16213
(21) KIDSONGS (CC)—Music 32229
(31) CLUB CONNECT (CC)—Teenagers 91854
(BRV) NATIONAL ARTS CALENDAR 820294
(CNN) TALKBACK LIVE (CC) 912213
(DIS) QUACK ATTACK (CC)—Cartoon 822652
(DSC) GRAHAM KERR—Cooking 569590
(FAM) PUNKY BREWSTER—Comedy 554213
(NIK) BEETLEJUICE—Cartoon 567132
(USA) SCRABBLE—Game 907381
3:35 (TBS) CAPTAIN PLANET (CC) 2247316
3:40 (TMC) MOVIE—Drama *2:00* ★★ 3257132
"Rocky II." Sylvester Stallone, Talia Shire.
4 PM (2) GERALDO—Discussion *1:00* 6107
Scheduled topic: celebrity gossip.
(3) (7) OPRAH WINFREY (CC) *1:00* 9861/38958
Scheduled: Audience members discuss relationship books.
(4) PHIL DONAHUE (CC) *1:00* 7403
Scheduled topic: posing nude after age 40.
(5) (61) ANIMANIACS (CC) 3590/306841
(8) JUVENILE JUSTICE 3300
(9) RICHARD BEY—Discussion *1:00* 72316
Scheduled on the program: an unusual beauty contest. (Repeat)

(11) GARGOYLES (CC)—Cartoon 9316
(13) BILL NYE (CC)—Children 2478
Candace Cameron ("Full House") joins Nye for some experiments that prove fire is the result of chemical reaction.
(20) BIKER MICE—Cartoon 95720
(21) CARMEN SANDIEGO (CC) 48836
(25) REAL SCIENCE 84652
(30) FRESH PRINCE (CC)—Comedy 24855
(31) IN THE MIX (CC)—Teenagers 11381
(41) CRISTINA—Discusión *1:00* 92126
(47) SEVCEC—Discusión *1:00* 34132
(49) BARNEY & FRIENDS (CC)—Children 3720
(50) LEARN TO READ 294855
(55) LAVERNE & SHIRLEY—Comedy 5590
The girls take radical action to protest a gas bill, chaining themselves inside the gas company, where it happens that a bomb is set to explode. McClean: Raymond Singer.
(A&E) REMINGTON STEELE *1:00* 181861
(BRV) OLIVER TWIST—Drama 912229
(CNB) MARKET WRAP *2:00* 54331
(CNN) INSIDE POLITICS (CC) 5489565
(DIS) DINOSAURS: MYTHS AND REALITY—Documentary *:40* 7456045
(DSC) GREAT CHEFS OF SAN FRANCISCO 482497
(E!) O.J. SIMPSON TRIAL CONTINUES
(ENC) MOVIE—Comedy *1:35* ★★★ 8966213
"The World's Greatest Lover." Gene Wilder.
(FAM) I'M TELLING—Game 533720
(FX) WONDER WOMAN *1:00* 7344861
(HBO) MOVIE (CC)—Comedy *2:00* ★★ 118300
"Toys." Robin Williams, Michael Gambon.
(LIF) MOVIE—Drama *2:00* 818923
"Anatomy of a Seduction." (1979) TV-movie dissecting the affair between a 39-year-old divorcee (Susan Flannery) and a 20-year-old student (Jameson Parker). Nina: Rita Moreno. Mark: Ed Nelson. Rocky: Michael LeClair.
(MTV) GRIND—Eric Nies 637590
(NIK) MUPPET BABIES—Cartoon 480039
(TNT) MOVIE—Western *2:00* ★★ 560300
"The Boy from Oklahoma." (1954) Slight yarn about a drifter (Will Rogers Jr.) who aids a gang-ridden town, armed only with lariat and prayer. Katie: Nancy Olson. Crazy Charlie: Lon Chaney. Wally: Wallace Ford.
(USA) MacGYVER—Adventure *1:00* 723861
4:05 (TBS) FLINTSTONES—Cartoon 5496855
4:15 (MAX) MOVIE—Comedy *1:35* ★★★ 35131792
"The Muppets Take Manhattan."
4:20 (CNN) MONEYLINE (CC) 38823923
4:30 (5) (61) POWER RANGERS (CC) 9774/906805
(8) NEWS
(11) ALADDIN (CC)—Cartoon 5300
(13) GHOSTWRITER (CC)—Children 7590
Tina helps Alex make a video to boost his bid for the school presidency; Ghostwriter leads Alex to a suspect in the smear campaign.
(20) FLINTSTONES—Cartoon 97132

21 BARNEY & FRIENDS (CC) 37720
25 CLUB CONNECT 80836
30 FRESH PRINCE (CC)—Comedy 20039
31 VIDEO MUSIC BOX *1:00* 687229
49 SESAME STREET (CC) *1:00* 33478
50 PUZZLE PLACE (CC)—Children 290039
55 FAMILY FEUD—Game 1774
BET RAP CITY—Music *2:00* 395478
BRV MOVIE—Drama BW *1:30* ★★★ 412584
"Shadows." (1959) John Cassavetes made his directorial debut with this improvisational study of a racially mixed family. Lelia Goldoni, Ben Carruthers. Hugh: Hugh Hurd. Tony: Anthony Ray. Rupe: Rupert Crosse. Tom: Tom Allen.
CNN O.J. SIMPSON TRIAL (CC) *1:30* 588565
DSC WORLD CLASS CUISINE 471381
FAM MASTERS OF THE MAZE—Game 635132
MTV SANDBLAST—Game 633774
NIK LEGENDS OF THE HIDDEN TEMPLE —Game 479923
4:35 TBS BRADY BUNCH—Comedy 6423792
5PM 2 7 NEWS *1:00*
3 8 55 NEWS
4 LIVE AT FIVE *1:00* 8107
5 MONTEL WILLIAMS—Discussion *1:00* 9855
9 RICKI LAKE—Discussion *1:00* 3213
Scheduled topic: ending a relationship.
11 20 V.R. TROOPERS (CC) 2774/75478
13 CARMEN SANDIEGO (CC)—Children 5836
21 SESAME STREET (CC) *1:00* 54359
25 RACE TO SAVE THE PLANET *1:00* 49045
30 MARRIED . . . WITH CHILDREN (CC) —Comedy 79861
41 PRIMER IMPACTO—Magazine *1:00* 6923
Entre los segmentos: "Niños Perdidos." Además: noticias de Los Angeles.
47 OCURRIO ASI 2000—Magazine *1:00* 7497
50 JACK HOUSTON'S IMAGINELAND —Children 649861
61 ALADDIN (CC)—Cartoon 469687
A&E LOU GRANT—Drama *1:00* 745478
AMC MOVIE—Comedy BW *1:45* ★★★★
"Hail the Conquering Hero." 5896584
DIS MOVIE (CC)—Fantasy *1:25* 2103861
"Prehysteria." Brett Cullen, Colleen Morris.
DSC WILD THINGS 837403
ESN INSIDE THE SENIOR PGA TOUR 117671
FAM MAXIMUM DRIVE—Game 813478
FX BATMAN—Adventure 3961478
MTV REAL WORLD 804720
NIK ADVENTURES OF PETE & PETE 835045
SC BODY MOVES—Exercise 825229
SHO BUSY WORLD OF RICHARD SCARRY (CC)—Cartoon 6966497
TNN WILDHORSE SALOON *1:00* 564126
USA KNIGHT RIDER—Adventure *1:00* 278381
5:05 TBS SAVED BY THE BELL (CC) 6963300
5:30 3 8 NEWS
11 SAVED BY THE BELL (CC) 6652
Zack wows and woos Kelly by sneaking a hidden message onto a music tape. Miss Wentworth: Carol Lawrence. Zack: Mark-Paul Gosselaar. Kelly: Tiffani-Amber Thiessen.
13 INSIDE TRENTON 5942
20 SONIC THE HEDGEHOG—Cartoon 15584
30 CHEERS (CC)—Comedy 17519
31 NEWS CITY—Report 41395
49 CARMEN SANDIEGO (CC)—Children 3584
50 YAN CAN COOK 387519
55 INSIDE EDITION (CC) 9126
61 FULL HOUSE (CC)—Comedy 201297
Jesse (John Stamos) is bugged when his father (John Aprea) demands that he work in the family exterminator business.
DSC UNDERSEA WORLDS 568861
ENC MOVIE—Crime Drama *1:45* ★★
"The Moonshine War." 38269297
ESN INSIDE THE PGA TOUR 831749
FAM THAT'S MY DOG—Game 553584
FX BATMAN—Adventure 8142836
MTV MOST WANTED JAMS 551126
NIK CLARISSA EXPLAINS IT ALL (CC) —Comedy 566403
Clarissa (Melissa Joan Hart) exaggerates her relationship with Ferguson to win a magazine contest. Ferguson: Jason Zimbler.
NSP BACK TABLE—Interview 6576120
SC MICHIGAN REPLAY 467749
SHO WE ALL HAVE TALES (CC) 913942
Denzel Washington narrates the story of a spider who gets caught in his own web of lies. Music by UB40.
5:35 TBS SAVED BY THE BELL (CC) 8662584
5:40 TMC MOVIE—Comedy BW *1:35* ★★★
"The Bride Came C.O.D." 82786671

EVENING

6PM 2 3 4 7 8 30 CNN NEWS
5 CURRENT AFFAIR (CC) 4039
9 MARRIED . . . WITH CHILDREN (CC) 8497
An auto exec (Todd Sussman) offers Al (Ed O'Neill) a new car in exchange for filming Al's old clunker hitting the million-mile mark. Lisa: Stefanie Ridel. Bud: David Faustino.
11 FULL HOUSE (CC)—Comedy 3565
Danny (Bob Saget) fears his youth is fleeting, so he asks out a younger woman who's still in school. Kirsten: Jennifer Nash. Mrs. Manning: Roseanne Katon. D.J.: Candace Cameron.
13 50 NEW JERSEY NEWS 2855/377132
20 MIGHTY MAX—Cartoon 12497
21 MacNEIL, LEHRER (CC) *1:00* 53942
25 JOURNAL—News 74229
31 SCOMMETTIAMO CHE *1:30* 260836
41 NOTICIAS
47 NOTICIERO 5381
49 BILL NYE (CC)—Children 8887
55 JEOPARDY! (CC)—Game 6039
61 SIMPSONS (CC)—Cartoon 956120
Homer and Marge attend a weekend marriage retreat, where Homer catches a leg-

endary fish—and maybe more. Voices: Hank Azaria, Dan Castellaneta, Julie Kavner.
(A&E) POLICE STORY *1:00* 939233
(BRV) MOVIE—Drama (BW) *1:50* ★★★ 7082818
"Seconds." (1966) John Frankenheimer directed this Faustian shocker involving a metamorphic operation that has nightmarish aftereffects. Rock Hudson, Salome Jens. Hamilton: John Randolph. Old Man: Will Geer. Ruby: Jeff Corey. Innes: Richard Anderson.
(CNB) BUSINESS INSIDERS 43381
(DSC) WINGS—Documentary *1:00* 234805
(E!) O.J. SIMPSON TRIAL CONTINUES
(ESN) UP CLOSE—Discussion 927590
(FAM) RIN TIN TIN K-9 COP (CC) 550497
(FX) MISSION IMPOSSIBLE *1:00* 5538519
(HBO) MOVIE (CC)—Drama *1:45* ★★ 7754584
"Rocky V." Sylvester Stallone.
(LIF) SUPERMARKET SWEEP—Game 556671
(MAX) MOVIE—Science Fiction *1:55* ★★★
"Invasion of the Body Snatchers." 8294841
(MTV) VIDEOS *1:00* 262855
(NIK) SALUTE YOUR SHORTS 563316
Ug's girlfriend makes an inspection tour of Camp Annawana. Ug: Kirk Baily. Bobby: Danny Cooksey. Donkey Lips: Michael Bower.
(NSP) NEWSPORT TONITE 2126701
(SC) HOT STOVE REPORT 553590

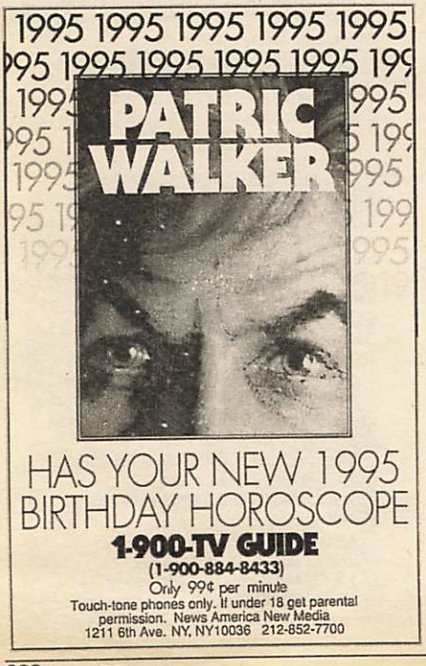

(SHO) MOVIE—Thriller *1:35* 3844768
"Hidden Fears." Meg Foster, Frederic Forrest.
(TNN) CLUB DANCE *1:00* 996836
(TNT) STARSKY & HUTCH *1:00* 471854
(USA) TATTOOED TEENAGE ALIEN FIGHTERS (CC)—Fantasy 903565

6:05 (TBS) GROWING PAINS—Comedy 1349229

6:30 (2) (3) CBS NEWS (CC)—Chung/Rather 403/229
(4) (30) NBC NEWS (CC)—Tom Brokaw 671/25584
(5) ROSEANNE (CC)—Comedy 1519
All Roseanne and Jackie need for their sandwich shop is a loan; Darlene catches D.J. peeping at Molly (Danielle Harris). Bev: Estelle Parsons. Bobeck: Tom Kopache.
(7) (8) ABC NEWS (CC)—Peter Jennings 6687/4229
(9) COSBY SHOW (CC)—Comedy 9749
Vanessa's surprise announcement of her impending wedding bells strikes a note of discord for her parents. Dabnis: William Thomas Jr. Vanessa: Tempestt Bledsoe. Elvin: Geoffrey Owens. Clair: Phylicia Rashad.
(11) DOOGIE HOWSER, M.D. (CC) 7395
Laura (Eva Loseth) makes Vinnie feel he's "become a man," but he reacts with adolescent jealousy to other men around her. Meanwhile, a traveler's illness puzzles Doogie.
(13) (49) (50) NIGHTLY BUSINESS REPORT 3107/1749/295584
Investment consultant Frank Cochrane is tonight's market monitor.
(20) GARFIELD AND FRIENDS—Cartoon 85279
(25) TONY BROWN'S JOURNAL 85381
(41) NOTICIERO UNIVISION 8687
(47) TELENOTICIAS—Raul Peimbert 2861
(55) WHEEL OF FORTUNE (CC)—Game 3519
(61) COACH (CC)—Comedy 956300
Luther boils when Hayden attends a bachelor roast after turning down Luther's offer to throw him a bachelor party. Cameos by Dick Butkus, Al Michaels, Bubba Smith, Johnny Unitas.
(BET) NEWS
(CNB) BUSINESS TONIGHT (CC) 30861
(CNN) INSIDE POLITICS 909749
(DIS) MOVIE (CC)—Fantasy *1:35* 3538652
"Adventures in Dinosaur City." Omri Katz.
(ESN) SPORTSCENTER *1:00* 186942
(FAM) NEW LASSIE (CC)—Drama 541749
(LIF) SHOP' TIL YOU DROP—Game 547923
(NIK) RUGRATS (CC)—Cartoon 481768
After she overhears her parents call her a princess, Angelica believes she is really royalty; and Tommy stays at Chuckie's for a few days.
(NSP) NEWSPORT TONITE 1726823
(SC) HORSE RACING FROM AQUEDUCT 471942
(USA) CARTOON EXPRESS (CC) 357395

6:35 (TBS) ANDY GRIFFITH—Comedy (BW) 9424861

7 PM (2) HARD COPY (CC)—Newsmagazine 4768

(3) **INSIDE EDITION (CC)** 1294
(4) (30) **EXTRA (CC)** 9836/93497
Scheduled: Geena Davis.
(5) **ROSEANNE (CC)—Comedy** 5364
Roseanne sends everyone to a party while she stays home with the ghosts of Halloween past, present and future (Lee Arenberg, Mario Roccuzzo, Gary Bullock).
(7) (8) **JEOPARDY! (CC)—Game** 5652/3294
(9) **MARRIED . . . WITH CHILDREN (CC)** 4942
When Marcy and Steve (Amanda Bearse, David Garrison) argue over Steve's refusal to shave his beard, he moves in with the Bundys. Al: Ed O'Neill. Peggy: Katey Sagal.
(11) **FRESH PRINCE (CC)—Comedy** 9010
The family schemes to show Geoffrey a grand time on his birthday, complete with breakfast in bed and a British nanny (Naomi Campbell). Geoffrey: Joseph Marcell. Will: Will Smith.
(13) (49) **MacNEIL, LEHRER (CC)** *1:00* 41958/69300
(20) **HOME SHOPPING NETWORK** *2:00* 69519
(21) **ITN WORLD NEWS** 15978
(25) **LE JOURNAL: FRENCH NEWS** 40774
(41) **VOLVER A EMPEZAR—Novela** *1:00* 25942
(47) **CAFE CON AROMA DE MUJER** *1:00* 61720
(50) **NEW JERSEY NEWS** 563497
(55) **OPRAH WINFREY (CC)** *1:00* 59854
Scheduled: Audience members discuss relationship books.
(61) **ROSEANNE (CC)—Comedy** 376923
Doubt creates a roadblock on the rocky road to marriage when Fred (Michael O'Keefe) fears that Jackie is in love with another guy—namely Dan (John Goodman). Jackie: Laurie Metcalf.
(A&E) **ROCKFORD FILES (CC)** *1:00* 734497
(AMC) **REFLECTIONS ON THE SILVER SCREEN—Interview** 297861
(BET) **WHAT'S HAPPENING NOW!!** 747497
(CNB) **MUTUAL FUND INVESTOR** 26126
(CNN) **MONEYLINE** 284942
(DSC) **BEYOND 2000—Magazine** 751039
(FAM) **WALTONS—Drama** *1:00* 985774
(FX) **HART TO HART** *1:00* 9249720
(LIF) **DESIGNING WOMEN (CC)** 902316
(MSG) **SPORTSDESK** 9631132
(MTV) **REAL WORLD** 824584
(NIK) **DOUG—Cartoon** 742381
Doug yearns for a cool bike—until his plain one is stolen.
(NSP) **SPORTS BEAT** *1:00* 4873403
(SC) **COLLEGE HOCKEY** *2:30* 929841
Boston University Terriers at Massachusetts (Lowell) River Hawks. (Live)
(TNN) **AMERICAN SKYLINE—Magazine** 565855
(TNT) **IN THE HEAT OF THE NIGHT—Crime Drama** *1:00* 737590
(USA) **WINGS (CC)—Comedy** 279010
(VH1) **TOP 10 COUNTDOWN** *1:00* 353107
7:05 (MSG) **RINKSIDE—Ice Hockey** 22882818
(TBS) **WHO'S THE BOSS? (CC)** 5539749

Friday GUIDELINES

☐ Tonight's **Family Matters** offers a cautionary episode addressing gun violence in the schools. —8 PM (7) (8)

☐ On **Babylon 5**, Paul Winfield plays Gen. Richard Franklin, the estranged father of Dr. Franklin (Richard Biggs), the space station's medical officer. —8 PM (9)

☐ The promoters of the 1995 **Miss U.S.A. Pageant** promise a more contemporary look for the 44th annual event, which will reach an estimated audience of 300 million viewers in more than 30 countries. Among the changes: more peeks behind the scenes. See the Close-up on p. 240. —9 PM (2) (3)

☐ Series star David Duchovny and creator Chris Carter collaborated on Part 1 of a two-part **X-Files**, which considers concepts of cloning. —9 PM (5) (61)

☐ **On Values: Talking with Peggy Noonan** is a three-part series exploring faith, family and freedom in American society. Noonan, a former speechwriter for Presidents Reagan and Bush, engages guests in spirited debates. The opener explores the impact of religion in an increasingly secular society. —9 PM (13)

☐ **Homicide: Life on the Street**: In a chilling resolution to a brutal assault, the department is given an ultimatum—catch the guy who shot Felton, Howard and Bolander, or the case will be taken away. —10 PM (4) (30)

☐ Grammy Award winners Boyz II Men and basketball's Shaquille O'Neal are among those scheduled to perform at MTV's 1995 **NBA All-Star Concert**. —11 PM (MTV)

Friday Evening

	6:00	6:30	7:00	7:30	8:00	8:30
					Prime Time	
2	News	CBS News	Hard Copy	Entmt. Tonight	Diagnosis Murder	
3	News	CBS News	Inside Edition	American Journal	Diagnosis Murder	
4	News	NBC News	Extra	Inside Edition	Unsolved Mysteries	
5	Current Affair	Roseanne	Roseanne	Simpsons	M.A.N.T.I.S.	
7	News	ABC News	Jeopardy!	Wheel of Fortune	Family Matters	Boy Meets World
8	News	ABC News	Jeopardy!	Wheel of Fortune	Family Matters	Boy Meets World
9	Married...	Cosby Show	Married...	Highway Patrol	Babylon 5	
11	Full House	Doogie Howser	Fresh Prince	Family Matters	**Movie:** *Coogan's Bluff*	
13	N.J. News	Business Report	MacNeil, Lehrer		Wash. Week	Wall St. Week
20	Mighty Max	Garfield	Home Shopping Network			
21	MacNeil, Lehrer		ITN World News	21 Edition	Keeping Up...	Bingles
25	Journal	Tony Brown	Le Journal	Telekajou	Proudly We Served	
30	News	NBC News	Extra	Hard Copy	Unsolved Mysteries	
31	Scommettiamo Che			News from Italy	Adam Smith	Firing Line
41	Noticias	Noticiero	Volver a empezar		Agujetas de color de rosa	
47	Noticiero	Telenoticias	Café con aroma de mujer		Pasiones secretas	
49	Bill Nye	Business Report	MacNeil, Lehrer		Wash. Week	Wall St. Week
50	N.J. News	Business Report	N.J. News	Reporters	Another View	Mystery!
55	Jeopardy!	Wheel of Fortune	Oprah Winfrey		**Movie:** *She's Having a Baby*	
61	Simpsons	Coach	Roseanne	Murphy Brown	M.A.N.T.I.S.	
			CABLE-TV CHANNELS			
A&E	Police Story		Rockford Files		Biography	
BET	Rap City (4:30)	News	What's Hap'ning...	What's Hap'ning!!	Roc	ComicView
CNB	Bus. Insiders	Business Ton.	Mutual Fund	Money Tonight	Pozner/Donahue	Equal Time
CNN	News	Inside Politics	Moneyline	News	News; Moneyline (8:20)	Crossfire
DSC	Wings		Beyond 2000	Next Step	Shipwrecks	Pirates
E!	O.J. Simpson Trial Continues				Gossip Show	Features
ESN	Up Close	SportsCenter		Up Close		Story of the Game
FAM	Rin Tin Tin K-9	New Lassie	Waltons		Evening Shade	Evening Shade
FX	Mission Impossible		Hart to Hart		Jane Wallace	Home & Away
LIF	Supermarket	Shop 'til Drop	Designing Women	Designing Women	Barbara Walters Interviews	
MSG	Off the air		Rinkside (7:05)	St. John's	Prime Spotlight	
MTV	Videos		Real World	Week in Rock	Video Countdown	
NIK	Salute Your Shorts	Rugrats	Doug	Bing	Dream/Jeannie	Bewitched
TBS	G. Pains (6:05)	Andy (6:35)	Boss? (7:05)	Boss? (7:35)	**Movie:** *The Cutting Edge* (8:05)	
TNN	Club Dance		American Skyline	Country News	Yesteryear	
TNT	Starsky & Hutch		Heat of the Night		**Movie:** *Geronimo*	
USA	Tattooed Fighters	Cartoon Express	Wings	Wings	Murder, She Wrote	
			PREMIUM CHANNELS			
AMC	**Movie:** *Hail...Hero* (5:00)		Silver Screen	**Movie:** *Say One for Me*		
BRV	**Movie:** *Seconds*				**Movie:** *Shaking the Tree*	
DIS	**Movie** (5:00)	**Movie:** *Adventures in Dinosaur City*			**Movie:** *Baby...Lost Legend*	
ENC	**Movie:** *The Moonshine War* (5:30)		**Movie:** *Protocol* (7:15)			
HBO	**Movie:** *Rocky V*				**Movie:** *The Running Man*	
MAX	**Movie:** *Invasion of the Body Snatchers*				**Movie:** *Dead Connection*	
NSP	NSP Tonite	NSP Tonite	Sports Beat		Soccer	
SC	Hot Stove Rpt.	Horse Racing	College Hockey: Boston U. at Massachusetts (lowell)			
SHO	**Movie:** *Hidden Fears*			Black Filmmakers	**Movie:** *The Air up There*	
TMC	**Movie:** *Bride...* (5:40)		**Movie:** *Watch It* (7:15)			

Prime Time — February 10, 1995

	9:00	9:30	10:00	10:30	11:00	11:30
2	Miss U.S.A. Pageant				News	David (11:35)
3	Miss U.S.A. Pageant				News	David (11:35)
4	Dateline NBC		Homicide: Life on the Street		News	Jay Leno (11:35)
5	X-Files		News		Cops	M*A*S*H
7	Step by Step	Mr. Cooper	20/20		News	Nightline (11:35)
8	Step by Step	Mr. Cooper	20/20		News	Nightline (11:35)
9	Kung Fu: The Legend Continues		News		Jenny Jones	
11	**Movie** (Cont.)		News		Cheers	Murphy Brown
13	On Values: Peggy Noonan		Human Language		Charlie Rose	
20	Heat of the Night		News	Highway Patrol	Top Cops	Love Connection
21	One Foot/Grave	Joking Apart	My Husband and I	That's My Boy	...Being Served?	ITN World News
25	Korean News		Polish/Slavic	Inside Money	Dance Traxx USA	
30	Dateline NBC		Homicide: Life on the Street		News	Jay Leno (11:35)
31	Sneak Previews	Mediatelevision	Radiotalk TV	News City	Chinese Programming	
41	**Película:** *¿Soy hombre y qué?*				Noticias	Noticiero
47	Dando y dando		La cosa		Telenoticias	Comercial
49	McLaughlin Group	Ct. Lawmakers	Human Language		Messengers from Moscow	
50	Mystery! (Cont.)		Upstairs, Downstairs		N.J. News	...Being Served?
55	**Movie** (Cont.)		News	Star Trek: The Next Generation		Segway
61	X-Files		News	Murphy Brown	Coach	Star Trek: NG
CABLE-TV CHANNELS						
A&E	Investigative Reports		Ancient Mysteries		Law & Order	
BET	Video Soul				Roc	News
CNB	Rivera Live		Charles Grodin		Real Personal	Equal Time
CNN	Larry King Live		News	Showbiz Today	Sports	O.J. Simpson Trial Wrap-Up
DSC	Spirit of Survival	Fields of Armor	Hunters		Shipwrecks	Pirates
E!	Talk Soup		David Letterman		Howard Stern	Howard Stern
ESN	Figure Skating: U.S. Champs.: Pairs & Ladies Technical				SportsCenter	
FAM	Rescue 911		700 Club		Father Dowling Mysteries	
FX	Dynasty		In Living Color	In Living Color	Sound FX	
LIF	**Movie:** *Doubletake, Conclusion*				Designing Women	Designing Women
MSG	Sneaux Zone				Sportsdesk; ATP Tennis (11:15)	Sportsdesk (11:45)
MTV	Video Countdown (Cont.)		The State	Beavis/Butt-head	NBA All-Star Concert	
NIK	I Love Lucy	Mary Tyler Moore	Taxi	Taxi	Bob Newhart	Dick Van Dyke
TNS	**Movie** (Cont.)		**Movie:** *She's Out of Control* (10:05)			
[illegible]	Music City Tonight			Club Dance		Country News
[illegible]	**Movie** (Cont.)		NBA All-Star Friday Night		**Movie:** *Shaft's Big Score!*	
[illegible]	**Movie:** *K-9*				Duckman	SI Swimsuit
PREMIUM CHANNELS						
AMC	**Movie** (Cont.)	**Movie:** *In Love and War*				**Movie**
BRV	**Movie** (Cont.)		Brooklyn Bridge	**Movie:** *Last of the Mobile Hot-Shots*		
DIS	**Movie** (Cont.)	**Movie:** *Guess Who's Coming to Dinner*				Spencer Tracy
ENC	**Movie:** *Health*				**Movie:** *Games*	
HBO	**Movie** (Cont.)	Citizen X (9:45)	Dennis Miller	**Movie:** *Extreme Justice*		
MAX	**Movie** (Cont.)	**Movie:** *Addams Family Values*			Hot Line	**Movie**
NSP	Soccer		Sportswriters		NSP Journal	Horse Racing
SC	Hockey (Cont.)	Auto Racing Preview		Hot Stove Rpt.	George Blaney	Harness Racing
SHO	**Movie** (Cont.)	Stars/90s (9:45)	**Movie:** *The Program*			
TMC	**Movie:** *Damage*			**Movie:** *Love Matters* (10:55)		

7:15 (ENC) **MOVIE—Comedy** *1:40* ★★ 13312720
"Protocol." Goldie Hawn, Chris Sarandon.
(TMC) **MOVIE (CC)—Comedy** *1:45* ★★
"Watch It." 13671126

7:30 (2) **ENTERTAINMENT TONIGHT (CC)** 687
(3) **AMERICAN JOURNAL—Newsmagazine** 213
(4) **INSIDE EDITION (CC)** 855
(5) **SIMPSONS (CC)—Cartoon** 5313
Homer and Marge attend a weekend marriage retreat, where Homer catches a legendary fish—and maybe more.
(7) (8) **WHEEL OF FORTUNE (CC)** 2671/4823
(9) **HIGHWAY PATROL** 4861
Suspected drug possession gains the attention of officers in Monroe and Totowa, N.J.
(11) **FAMILY MATTERS (CC)—Comedy** 6229
Harriette longs for words of love from Carl, while Urkel would settle for a thank you from a grouchy Laura (Kellie Shanygne Williams) after he drives her to a cheerleading competition.
(21) **21 EDITION: WEEK IN REVIEW** 45749
(25) **TELEKAJOU: CARIBBEAN INFORMATION** 81565
(30) **HARD COPY (CC)—Newsmagazine** 21768
(31) **NEWS FROM ITALY—In Italian** 18294
(50) **REPORTER'S ROUNDTABLE** 291768
(61) **MURPHY BROWN (CC)—Comedy** 556364
An angry viewer (Caroline Lagerfelt) threatens a consumer boycott if "F.Y.I." airs Murphy's story on safe sex. Mr. Bryant: Wayne Tippit. Secretary No. 32: Kate McGregor-Stewart.
(AMC) **MOVIE—Musical** *2:05* ★★ 3176836
"Say One for Me." Bing Crosby.
(BET) **WHAT'S HAPPENING!!—Comedy** 555958
(CNB) **MONEY TONIGHT (CC)** 36045
Topic: car accessories.
(CNN) **NEWS**
(DSC) **NEXT STEP—Science** 472010
Included: the detection of hazardous-chemical spills; the use of computers in building and testing airplanes.
(ESN) **UP CLOSE—Roy Firestone** *1:00* 619836
An NBA All-Star preview includes interviews with Anfernee Hardaway and Shaquille O'Neal.
(LIF) **DESIGNING WOMEN (CC)** 543107
(MSG) **ST. JOHN'S BASKETBALL REPORT** 36949
(MTV) **WEEK IN ROCK** 634403
(NIK) **BING—Children** 470652
(SHO) **DIALOGUE WITH BLACK FILMMAKERS** 452949
From 1991: Author Alex Haley discusses filmmaking with director Matty Rich.
(TNN) **COUNTRY NEWS—Magazine** 293126
Neal McCoy discusses his album "You Gotta Love That."

ALL NEW EPISODES!

Space Invaders

The space station is overrun by a massive secret army!

BABYLON 5

TONIGHT 8PM

Mean Streets

Kwai Chang and Peter take a walk on the wild side.

KUNG FU

The Legend Continues

TONIGHT 9PM

UPN 9

WWORTV

(USA) WINGS (CC)—Comedy 957359
7:35 (TBS) WHO'S THE BOSS? (CC) 5512923
8 PM (2) (3) DIAGNOSIS MURDER (CC)—Crime Drama *1:00* 7519/4045
The hospital's sponsorship of a professional women's volleyball team serves up yet another case for Dr. Sloan (Dick Van Dyke) when a player is stalked and murdered.

Guest Cast

Suzy Balfour .....Nancy Everhard
Dr. Gregory Talbot .....Bobby Hosea
Harrison Powell .....Joel Brooks
Peggy McKenna .....Alex Datcher

(4) (30) UNSOLVED MYSTERIES (CC) *1:00* 2687/78652
Reports include the search for suspects in a 1988 Kansas City, Mo., construction-site fire that killed six firefighters; the manhunt for a fugitive who may be hiding out in Florida or the Caribbean; an Army lieutenant's search for his double, whom he first encountered in 1944; the 1993 disappearance of an elderly woman and her homeless companion.

(5) (61) M.A.N.T.I.S. (CC) *1:00* 89126/364213
A maniacal magician tries to turn the city's teenagers—including Lt. Maxwell's 18-year-old sister (Samaria Graham)—into avenging killers. Lt. Maxwell: Galyn Gorg.

Guest Cast

Ferril .....Luca Bercovici
Ronnie Romburg .....Frank Cassini
Det. Reid .....Gary Chalk

(7) (8) FAMILY MATTERS (CC) 4300/2942
After a harrowing experience at school, Laura concludes that arming herself with a gun may be her best shot at self-defense against a gang of teenage thugs. Josie: Trina McGee Davis. Toni: Tracey Jones. Bobby: Ryan Bollman. Harold: Raushan Hammond. Tough Girls: Sonya Haynes, Kyndra Joy Casper. Tough Guy: Freddie Prinze Jr. Maxine: Cherie Johnson. DJ: Mailon.

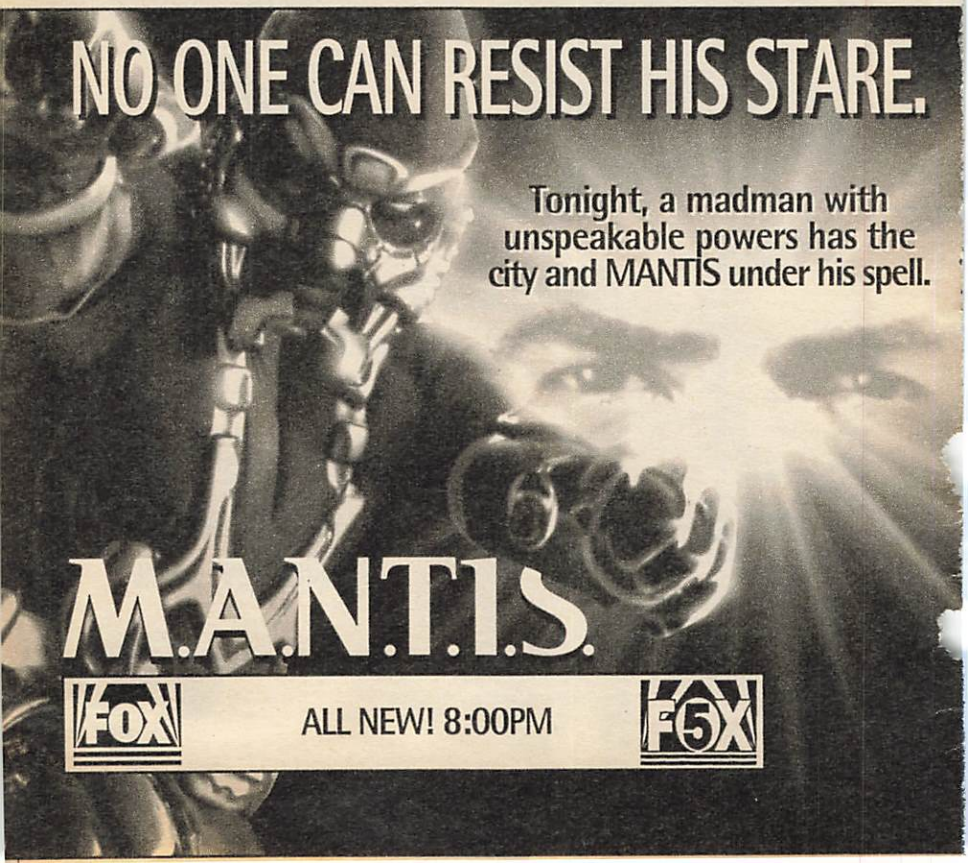

9 BABYLON 5 (CC) *1:00* 18652
Babylon 5 is turned upside-down when 25,000 troops come aboard temporarily—and the space station is rearmed with a new weapon system. Gen. Richard Franklin: Paul Winfield. Sgt. Maj. Plug: Ryan Cutrona.

11 MOVIE—Drama *2:00* ★★★ 14836
"Coogan's Bluff." (1968) Clint Eastwood as an Arizona deputy sheriff sent to New York to extradite an escaped killer. Lee J. Cobb, Susan Clark. Ringerman: Don Stroud. McCrea: Tom Tully. Millie: Melodie Johnson.

13 (49) WASHINGTON WEEK (CC) 4720/8590

21 KEEPING UP APPEARANCES 17478

25 PROUDLY WE SERVED: MEN OF THE USS MASON—Documentary *1:00* 41584

31 ADAM SMITH—Economics 99671

41 AGUJETAS DE COLOR DE ROSA—Novela *1:00* 59890

47 PASIONES SECRETAS *1:00* 87768

50 ANOTHER VIEW 645045

55 MOVIE—Comedy-Drama *2:00* ★★ 10010
"She's Having a Baby." (1988) John Hughes' story of a newly married copywriter (Kevin

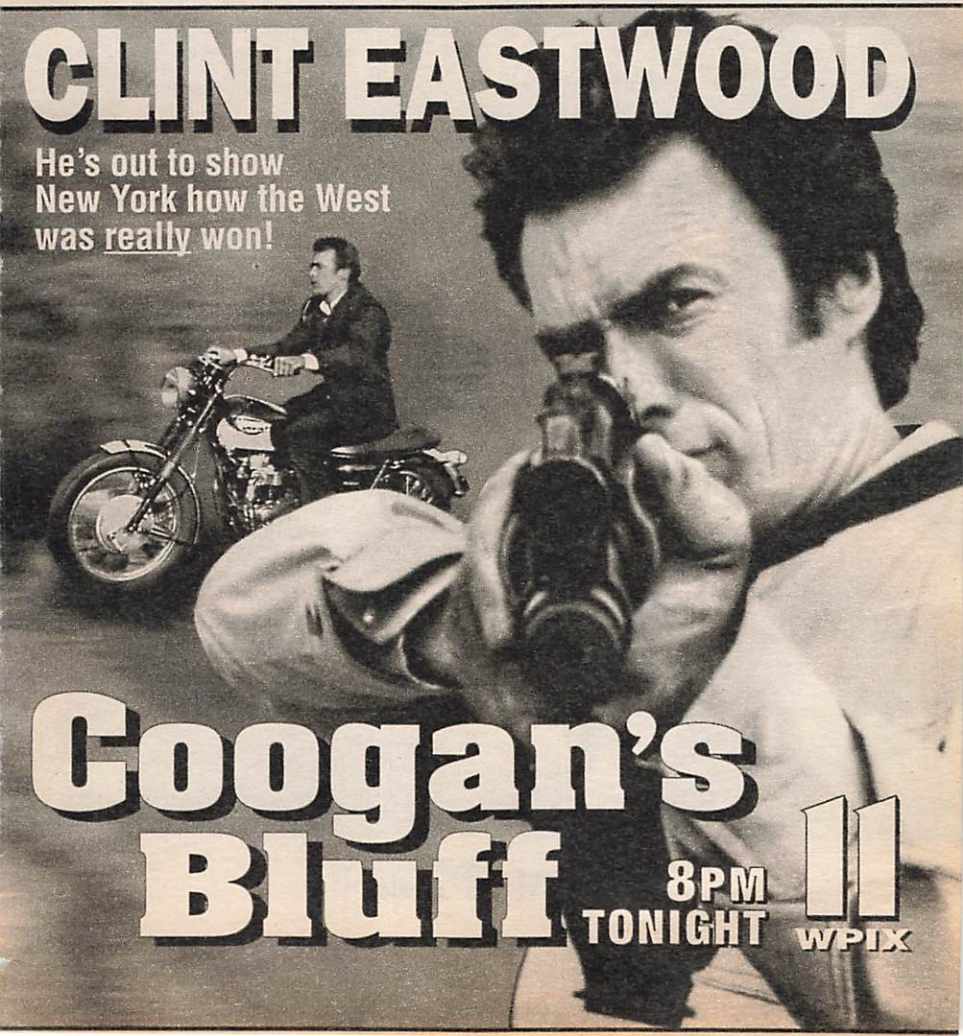

Bacon) adjusting to suburban life. Elizabeth McGovern. McDonald: Alec Baldwin. Bainbridge: William Windom.

(A&E) **BIOGRAPHY** *1:00* 816045

"I am my own experiment. I am my own work of art," Madonna said. This profile of the "Material Girl" examines the controversy surrounding several of her songs and videos, including "Like a Prayer."

(BET) **ROC (CC)—Comedy** 829045

(BRV) **MOVIE—Drama** *1:40* ★★ 7045039

"Shaking the Tree." (1990) Four twentysomething Chicago buddies and their struggles. Arye Gross, Gale Hansen. Michael: Doug Savant. Duke: Steven Wilde. Kathleen: Courtney Cox.

(CNB) **POZNER/DONAHUE** 71534

(CNN) **NEWS (CC)—Battista/Soles**

(DIS) **MOVIE (CC)—Adventure** *1:35* ★★ 7039478

"Baby . . . Secret of the Lost Legend."

(DSC) **SHIPWRECKS—Documentary** 833687

Explored: the wreckage of a freighter in Lake Superior. Host: John Stoneman.

(E!) **GOSSIP SHOW** 387039

CC 9PM 2 WCBS-TV

(FAM) **EVENING SHADE (CC)**—Comedy 908590

(FX) **UNDER SCRUTINY WITH JANE WALLACE** 3056590

(HBO) **MOVIE (CC)**—Thriller *1:45* ★★ 7707768
"The Running Man." Arnold Schwarzenegger.

(LIF) **BARBARA WALTERS INTERVIEWS (CC)** *1:00* 801768
Included: Cybill Shepherd, from 1985; Michael Landon, from 1978.

(MAX) **MOVIE**—Crime Drama *1:30* 123652
"Dead Connection." Michael Madsen.

(MSG) **PRIME SPOTLIGHT** *1:00* 47720
A preview of the NBA All-Star Game scheduled for Feb. 12 in Phoenix.

(MTV) **VIDEO COUNTDOWN** *2:00* 890652

(NIK) **I DREAM OF JEANNIE**—Comedy 831229

(NSP) **ENGLISH LEAGUE SOCCER**—Highlights *1:00* 4786923

(SHO) **MOVIE (CC)**—Comedy-Drama *1:50* ★★
"The Air up There." 9939855

(TNN) **YESTERYEAR** *1:00* 657300
Eddie Rabbitt sings "Drivin' My Life Away."

(TNT) **MOVIE (CC)**—Drama *2:00* 651126
"Geronimo." (Made for Cable; 1993) The life of the Apache warrior (1829-1909), who is guided by a voice telling him that no gun can kill him. Joseph Runningfox, Ryan Black. Old Geronimo: Jimmy Herman. Cochise: August Schellenberg.

(USA) **MURDER, SHE WROTE (CC)**—Mystery *1:00* 458045

(VH1) **FLIX**—Movie Reviews 383213

8:05 (TBS) **MOVIE**—Drama *2:00* ★★ 9017687
"The Cutting Edge." (1992) The spills and skills of a former hockey player and a temperamental ice skater (D.B. Sweeney, Moira Kelly) who team up for the Winter Olympics. Anton: Roy Dotrice. Jack: Terry O'Quinn.

8:20 (CNN) **MONEYLINE (CC)** 85022300

8:30 (7) (8) **BOY MEETS WORLD (CC)** 4687/8749
Mr. Feeny (William Daniels) pulls the plug on

Cory and Shawn's high-school radio show after the boys switch to a less-than-scholarly format. Robin Leach has a cameo. Sarah: Hillary Tuck. Alvin: Jonathan Charles Kaplan. Turner: Anthony Tyler Quinn. Cory: Ben Savage.

13 49 WALL STREET WEEK (CC) 3855/1497
Guests include global investment strategist Edmond D. Villani.

21 BINGLES—Comedy 29213

31 FIRING LINE—Discussion 85478

50 MYSTERY! (CC) *1:30* 351720

BET COMICVIEW 735652

CNB EQUAL TIME—Discussion 14381
Scheduled: Martin Tolchin, editor of "The Hill," a Congressional newspaper.

CNN CROSSFIRE (CC) 289497

DSC PIRATES—Documentary 749294
Topic: the 16th-century pirates of the South China Seas.

E! FEATURES 462774

ESN STORY OF THE GAME 298590

FAM EVENING SHADE (CC)—Comedy 821497

FX HOME & AWAY—Drama 3979497

NIK BEWITCHED—Comedy BW 747836

VH1 NAKED CAFE—Magazine 362720
Members of Simple Minds shop for hats, and members of Bon Jovi pick their five favorite CDs. Also: Toni Braxton; Bob Seger.

close up

MISS USA PAGEANT (CC)
9 PM 2 3

Monty Brinton/CBS

The 44th annual festivities, telecast from South Padre Island and Rio Grande Valley, Texas.

A field of 51 contestants is narrowed to 12, who are then evaluated in swimsuit, evening-gown and personality competitions. Next, six semifinalists are judged on conversational poise. Then, three finalists—sequestered in isolation booths—field the same question. The winner is crowned by the reigning titlist, South Carolina's Frances Louise Parker (pictured). Barry Manilow is slated to perform. Bob Goen of "Entertainment Tonight" and MTV's Daisy Fuentes host. (Live; 2:00)

9 PM **2 3 MISS U.S.A. PAGEANT (CC)** *2:00* 4478/7132
See the Close-up on this page. (Live)
[Pageants may run overtime.]

4 30 DATELINE NBC (CC) *1:00* 9923/61316
The conclusion of a three-part report on marital infidelity. Lisa Rudolph reports.

5 61 X-FILES (CC) *1:00* 65590/351749
An agent (Tom Butler) is killed while helping Scully and Mulder investigate the deaths of three identical doctors, who leave no corpses and have no apparent pasts. Part 1 of two. Mulder: David Duchovny. Scully: Gillian Anderson. Skinner: Mitch Pileggi.

Other Cast

Gregors ..... Dana Gladstone
Pilot ..... Brian Thompson
Samantha ..... Megan Leitch
Mulder's Father ..... Peter Donat
Mulder's Mother ..... Rebecca Toolan

7 8 STEP BY STEP (CC) 54942/52584
With Frank and Carol out, Al (Christine Lakin) pressures J.T. into giving her a driving lesson in Frank's beloved truck—and does a real bang-up job. Nurse Decker: Debra Mooney. Frank: Patrick Duffy. Carol: Suzanne Somers.

9 KUNG FU: THE LEGEND CONTINUES (CC)—Crime Drama *1:00* 59836
Reversing roles from one of last season's episodes, Peter (Chris Potter) follows his father for a day—when, as it happens, Caine (David Carradine) is particularly heroic. The Ancient: Kim Chan. Strenlich: William Dunlop.

13 ON VALUES: TALKING WITH PEGGY NOONAN (CC) *1:00* 67942
Debut: The author hosts a three-part series exploring mores. The opener addresses "faith itself and its place in public life." Topics include separation of church and state; how religion shapes views on morality; and the lack of media coverage of religious issues. Guests: Bill Moyers; Father Richard John Neuhaus ("The Naked Public Square").

20 IN THE HEAT OF THE NIGHT (CC)—Crime Drama *1:00* 65126
Harriet DeLong's ex-husband (John Wesley) could stand trial for murder unless the police find his accomplice—who's getting aid from her son. Gene: Rugg Williams.

21 ONE FOOT IN THE GRAVE 58316

25 KOREAN NEWS AND CULTURE *1:00* 21720

31 SNEAK PREVIEWS 32316

41 PELICULA—Comedia *2:00* 11749
"¿Soy hombre y qué?" (1992) Un hombre acusado injustamente de un crimen se finge mujer para realizar su plan de mostrar su inocencia. Eugenio Derbez, Pompín Iglesias, Gabriela Obregón, Guillermo Rivas "El Borras."

47 DANDO Y DANDO *1:00* 63132

49 McLAUGHLIN GROUP—Discussion 32768

(A&E) **INVESTIGATIVE REPORTS** *1:00* 723381
A report on the sex industry in Thailand examines how prostitution has exacerbated the AIDS crisis.
(BET) **VIDEO SOUL**—Music *2:00* 801774
(CNB) **RIVERA LIVE**—Discussion *1:00* 75300
(CNN) **LARRY KING LIVE (CC)** *1:00* 370213
(DSC) **SPIRIT OF SURVIVAL** 488279
Chronicling the story of the Morro Castle, an ocean liner that caught fire and ran aground off the coast of New Jersey in the 1930s. Surviving crew member Ellis Beaumont narrates.
(E!) **TALK SOUP** *1:00* 442045
(ENC) **MOVIE**—Comedy *1:50* ★★ 8316584
"Health." Carol Burnett, Glenda Jackson.
(ESN) **FIGURE SKATING** *2:00* 180652
Pairs competition and ladies technical programs in the U.S. Championships, taped today in Providence, R.I.
(FAM) **RESCUE 911 (CC)** *1:00* 981958
(FX) **DYNASTY**—Drama *1:00* 9341132
(LIF) **MOVIE**—Crime Drama *2:00* 804855
"Doubletake." Conclusion. See Thurs. at this time for details.
(MSG) **SNEAUX ZONE** *2:00* 57107
(NIK) **I LOVE LUCY (CC)**—Comedy (BW) 190519
(NSP) **ENGLISH LEAGUE SOCCER**—Highlights *1:00* 4879687
(TMC) **MOVIE (CC)**—Drama *1:55* ★★ 2409519
"Damage." Jeremy Irons, Juliette Binoche.
(TNN) **MUSIC CITY TONIGHT** *1:30* 570359
(USA) **MOVIE**—Comedy *2:00* ★★ 451132
"K-9." (1989) James Belushi as a San Diego narcotics cop teamed with a police dog to track drug smugglers. Mel Harris. Lyman: Kevin Tighe. Brannigan: Ed O'Neill. Byers: James Handy. Gilliam: Cotter Smith. Halstead: Daniel Davis. Freddie: John Snyder.
(VH1) **BIG '80s**—Music Videos *1:00* 455519
9:30 (7) (8) **HANGIN' WITH MR. COOPER (CC)** 25958/43300
Mark and Vanessa (Mark Curry, Holly Robin-

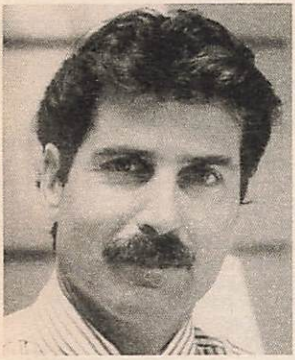

Tonight, John Stossel turns up the heat in your bedroom.

What do you do when nothing's doin' under the sheets? Kiss your marriage good-bye? Or is there hope? Tonight, John Stossel will introduce you to a sex therapist who's helped hundreds of couples. And you'll see her techniques in action. Watch this 20/20 and you could have your worst night's sleep in years. If you know what we mean.

20/20

HUGH DOWNS BARBARA WALTERS

abc 10 PM WABC-TV 7 8

son) use a special system to play the lottery. Meanwhile, Nicole (Raven-Symone) takes up a paper route. TV Announcer: Mike Randleman. Geneva: Saundra Quarterman.
(21) JOKING APART—Comedy 38687
(31) MEDIATELEVISION 12687
(49) CONNECTICUT LAWMAKERS 12039
(AMC) MOVIE—Drama *1:55* ★★ 9103132
"In Love and War." Robert Wagner.
(DIS) MOVIE (CC)—Comedy-Drama *1:50* ★★★★ 3187749
"Guess Who's Coming to Dinner."
(DSC) FIELDS OF ARMOR 284300
Difficulties encountered by German and British tank crews during the D-Day invasion at Normandy. Included: comments from veterans.
(MAX) MOVIE (CC)—Comedy *1:35* ★★ 1331126
"Addams Family Values." Raul Julia.
(NIK) MARY TYLER MOORE (CC) 577522
(SC) AUTO RACING PREVIEW *1:00* 272710
A look at the NASCAR Winston Cup Busch Clash, which is scheduled for Feb. 12 in Daytona Beach, Fla.
[Time approximate after hockey.]
9:45 (HBO) MAKING OF CITIZEN X 98104010
(SHO) STARS OF THE '90s (CC) 88765942
Profiled: Kevin Bacon.
10PM (4) (30) HOMICIDE: LIFE ON THE STREET (CC)—Crime Drama *1:00* 2010/64403
After pursuing the wrong suspect, the detectives have 48 hours to catch the person who shot Felton, Howard and Bolander, or the case will be turned over to another department. Pembleton: Andre Braugher.

Guest Cast

Gordon Pratt ..... Steve Buscemi
Mitch Drummond ..... Tony Lo Bianco
Theresa Walker ..... Gloria Ruben
Margie Bolander ..... Dana Ivey

(5) (9) (11) NEWS *1:00*
(7) (8) 20/20 (CC) *1:00* 60045/68687
Scheduled: John Stossel reports on how some couples are "frustrated by a sexless marriage." The segment focuses on a seven-week workshop at the Loyola University Sex Therapy Clinic that helps couples rebuild the sexual aspect of their marriage.
(13) (49) HUMAN LANGUAGE (CC)—Documentary *1:00* 40229/68671
Debut: A three-part series focusing on speech begins with experts and others addressing linguistic matters, including sentence creation, syntax and the concept of a universal language. Also: attempts to define what a word is; a discussion of "revolutions" in linguistics.
(20) (55) (61) (CNN) NEWS
(21) MY HUSBAND AND I—Comedy 88836
(25) POLISH AND SLAVIC NEWS 46132
(31) RADIOTALK TV 84316
(47) LA COSA—Comedia *1:00* 73519
(50) UPSTAIRS, DOWNSTAIRS *1:00* 645565
(A&E) ANCIENT MYSTERIES *1:00* 733768
"The Odyssey of Troy" seeks evidence of historical accuracy in Homer's epic account of the Trojan War in the 13th-century BC. Included: a recap of archaeological digs on the Trojan Plain of northeastern Turkey.
(BRV) BROOKLYN BRIDGE 816126
(CNB) CHARLES GRODIN *1:00* 86687
(DSC) HUNTERS—Documentary *1:00* 731300
The predatory habits of wild cats, including jaguars, pumas, bobcats, lynxes and ocelots. Included: segments filmed in the Amazon.
(E!) DAVID LETTERMAN *1:00* 445132
(FAM) 700 CLUB—Religion *1:00* 984045
(FX) IN LIVING COLOR—Comedy 6111045
(HBO) DENNIS MILLER (CC) 711671
Guest: Jerry Seinfeld.
(MTV) THE STATE—Comedy 619229
(NIK) TAXI (CC)—Comedy 355039
(NSP) SPORTSWRITERS *1:00* 4872774
(SHO) MOVIE (CC)—Drama *1:55* ★★ 3750823
"The Program." James Caan, Halle Berry.
(TNT) NBA ALL-STAR FRIDAY NIGHT *1:00* 736861
Included: a look at the weekend's competitions and interviews with players. Ernie Johnson, Hubie Brown and Doug Collins are the reporters. (Live)
(VH1) NUMBER ONES—Music Videos 972313
10:05 (TBS) MOVIE—Comedy *1:55* ★★ 54129294
"She's Out of Control." (1989) A father (Tony Danza) panics when his awkward daughter (Ami Dolenz) transforms herself into a teenage temptress. Janet: Catherine Hicks. Dr. Fishbinder: Wallace Shawn.
10:30 (20) HIGHWAY PATROL 66958
A high-speed chase in Indiana involving an alleged drunken driver.
(21) THAT'S MY BOY—Comedy 13836
(25) INSIDE MONEY 59652
(31) NEWS CITY 97836
(55) STAR TREK: THE NEXT GENERATION (CC)—Science Fiction *1:00* 17346
In an unauthorized experiment, Data builds another android (Hallie Todd), which chooses to take the form of a human female. Adm. Haftel: Nicolas Coster. Ballard: Judyann Elder. Robot: Leonard John Crofoot.
(61) MURPHY BROWN (CC)—Comedy 972381
Cupid strikes the newsroom on Valentine's Day as Murphy fixes Frank up with a friend on the condition he do the same for her; Secretary No. 13 (Deborah May) has a crush on Jim. Candice Bergen, Joe Regalbuto.
(BRV) MOVIE—Comedy-Drama *1:40* ★★ 7502565
"Last of the Mobile Hot-Shots." (1970) Sidney Lumet directed Tennessee Williams' story of an offbeat threesome in a decaying Louisiana plantation house. Lynn Redgrave, James Coburn, Robert Hooks. George: Perry Hayes.

(CNN) SHOWBIZ TODAY—Magazine 986923
(FX) IN LIVING COLOR—Comedy 6024565
(HBO) MOVIE—Crime Drama *1:35* 3743942
"Extreme Justice." Lou Diamond Phillips.
(MTV) BEAVIS AND BUTT-HEAD 522749
(NIK) TAXI (CC)—Comedy 437687
(SC) HOT STOVE REPORT 347671
(TNN) CLUB DANCE *1:00* 916590
(VH1) STAND-UP SPOTLIGHT 970923
10:55 (TMC) MOVIE—Drama *1:40* 10593671
"Love Matters." Griffin Dunne, Tony Goldwyn.
11PM 2 3 4 7 8 30 NEWS *:35*
5 COPS (CC) 44519
In New Jersey, Sgt. Mike Plunkett finds a counterfeiting suspect; Off. Elayne Zadroga struggles with a woman in a barroom brawl.
9 JENNY JONES—Discussion *1:00* 25565
Scheduled topic: disapproving of a teen daughter's involvement in a gang.
11 CHEERS (CC)—Comedy 95213
The gang doesn't believe Woody when he insists he was on "Spenser: For Hire," while Cliff and Norman's friendship turns ugly. Woody Harrelson. Robert Urich: Himself.
13 CHARLIE ROSE—Discussion *1:00* 50836
20 TOP COPS—Reality-Based 17045
A retired FBI agent recalls a search for four missing women. Joyce: Graham MacPherson.
21 ARE YOU BEING SERVED? 53861
25 DANCE TRAXX USA *1:00* 47942
31 CHINESE PROGRAMMING *2:00* 835818
41 NOTICIAS
47 TELENOTICIAS—Raul Peimbert 35861
49 MESSENGERS FROM MOSCOW (CC) —Documentary *1:00* 58478
50 NEW JERSEY NEWS 770377
61 COACH (CC)—Comedy 712316
Hayden fears Christine will hit the roof when he impulsively buys them a house. Patty: Peggy Doyle. Dauber: Bill Fagerbakke. Kelly: Clare Carey. Christine: Shelley Fabares.
(A&E) LAW & ORDER—Drama *1:00* 412403
(BET) ROC (CC)—Comedy 176590
(CNB) REAL PERSONAL—Discussion 55229
[CNBC is advising viewer discretion.]
(CNN) SPORTS (CC)—Charles/Hickman 633294
(DSC) SHIPWRECKS—Documentary 438774
Explored: the wreckage of a freighter in Lake Superior. Host: John Stoneman.
(E!) HOWARD STERN 634584
(ENC) MOVIE—Thriller *1:45* ★★ 3321958
"Games." Simone Signoret, James Caan.
(ESN) SPORTSCENTER (CC) *1:00* 881519
(FAM) FATHER DOWLING MYSTERIES (CC) *1:00* 503749
(FX) SOUND FX—Music Videos *1:00* 6587039
(LIF) DESIGNING WOMEN (CC) 160923
(MAX) HOT LINE (CC)—Drama 162381
A husband and wife cheat on each other. Kathy Shower, Shannon Tweed.
(MSG) SPORTSDESK 4038107
(MTV) NBA ALL-STAR CONCERT *1:00* 607519
Queen Latifah and veejay Bill Bellamy host this annual event, which features interviews with NBA figures and musical performances by a variety of artists, including Boyz II Men, Mary J. Blige. (Live)
(NIK) BOB NEWHART—Comedy 238756
(NSP) NEWSPORT JOURNAL 4992107
(SC) GEORGE BLANEY: BASKETBALL 178958
(TNT) MOVIE—Crime Drama *2:15* ★★ 3629590
"Shaft's Big Score!" (1972) Richard Roundtree reprises his role of a tough New York detective out to avenge a friend's death. Moses Gunn. Willy: Drew Bundini Brown. Mascola: Joseph Mascolo. Rita: Kathy Imrie.
[TNT is advising viewer discretion.]
(USA) DUCKMAN (CC)—Cartoon 724590
Jealous of Cornfed's superior intelligence and investigative skills, Duckman fires his loyal partner. Voices include Michael McKean, Andrea Martin, Jason Alexander, Gregg Berger.
11:15 (MSG) ATP TOUR TENNIS MAGAZINE 4040942
11:30 5 M*A*S*H (CC) 63213
Flagg (Edward Winter) hounds Hawkeye for giving surgical priority to a North Korean. Basgall: Neil Thompson. Hawkeye: Alan Alda.
11 MURPHY BROWN (CC)—Comedy 92577
When someone leaks a story on Murphy to a tabloid, the star inquires around the globe as to who under the sun would spy on her. Ray/Bob: Chuck Clayton. Man: Harry Murphy.
20 LOVE CONNECTION 43039
21 ITN WORLD NEWS 61010
41 NOTICIERO UNIVISION 14799
47 PROGRAMACION COMERCIAL *2:00*
50 ARE YOU BEING SERVED? 600132
55 SEGWAY—Music Videos *1:00* 76010
61 STAR TREK: THE NEXT GENERATION (CC)—Science Fiction *1:00* 915381
Picard (Patrick Stewart) investigates a plot to

Solution to Children's Puzzle

E	L	D	O	O	W	R	E	H	S	M	W	
F	N	G	M	T	A	M	K	V	I	A	M	
U	S	I	Z	F	X	Y	L	L	S	M	U	
N	J	S	Z	Z	L	B	E	H	L	V	R	
N	I	I	M	A	P	S	I	R	P	B	P	
Y	M	N	O	M	G	N	S	E	Y	C	H	
T	D	G	M	P	G	A	L	L	O	X	Y	
L	I	L	V	T	K	D	M	R	K	K	B	
I	A	E	O	N	I	F	K	S	F	Z	R	
H	L	N	A	N	X	Y	Z	Z	W	B	O	
P	D	R	Q	L	X	P	B	M	G	E	W	
C	F	F	O	N	T	A	N	A	M	G	N	

© Scrambl-Gram Inc.

infiltrate the highest level of the Starfleet command and returns to Earth to confront the conspirators. Quinn: Ward Costello. Aaron: Ray Reinhardt. Savar: Henry Darrow.
(AMC) **MOVIE—Biography** *1:35* ★★★ 5072478
"Stars and Stripes Forever." Clifton Webb.
(BET) **NEWS**
(CNB) **EQUAL TIME—Discussion** 63478
Scheduled: Martin Tolchin, editor of "The Hill," a Congressional newspaper.
(CNN) **O.J. SIMPSON TRIAL WRAP-UP** 329229
(DIS) **SPENCER TRACY LEGACY** *1:30* 106671
Katharine Hepburn salutes Spencer Tracy. Included: film clips from "Up the River," "Captains Courageous," "Boys Town," "Woman of the Year," "The Old Man and the Sea."
(DSC) **PIRATES—Documentary** 605671
Topic: the 16th-century pirates of the South China Seas.
(E!) **HOWARD STERN** 222923
(LIF) **DESIGNING WOMEN (CC)** 963687
(MAX) **MOVIE—Comedy** *1:20* 3816229
"Silk N' Sabotage."
(NIK) **DICK VAN DYKE—Comedy** (BW) 603213
(NSP) **HORSE RACING FROM GULFSTREAM** 2486768
(SC) **MEADOWLANDS HARNESS RACING** 886590
(TNN) **COUNTRY NEWS—Magazine** 602590
Neal McCoy discusses his album "You Gotta Love That."
(USA) **SPORTS ILLUSTRATED SWIMSUIT USA (CC)** *1:00* 866836
11:35 (2) (3) **DAVID LETTERMAN (CC)** *1:00* 8288774/8102300
Scheduled: John Goodman, Heather Locklear.
(4) (30) **JAY LENO (CC)** *1:00* 8100942/4640720
Scheduled: Kareem Abdul-Jabbar, comedian Don Rickles, singer Tom Jones.
(7) (8) **NIGHTLINE (CC)** 1643497/1641039
11:45 (MSG) **SPORTSDESK** 67237841

EARLY SATURDAY

Mid. (5) **RESCUE 911 (CC)** 69904
(9) **THE NEWZ—Comedy** 74850
(11) **COACH (CC)—Comedy** 40166
(13) **SNEAK PREVIEWS** 34256
(20) **HOME SHOPPING CLUB** *7:00*
(21) **AMERICAN EXPERIENCE (CC)—Documentary** *2:30* 400782
(41) **PELICULA—Drama** *2:00* 34879
"Una leyenda de amor." (Mexicana; 1974) El amor entre una pareja joven exacerba la rivalidad antigua entre sus familias. Rogelio Guerra, Fanny Cano, Mario Almada.
(A&E) **BIOGRAPHY** *1:00* 407140
(BET) **JAZZ CENTRAL** *2:00* 411904
(CNB) **RIVERA LIVE—Discussion** *1:00* 839904
(CNN) **NEWS—Brian Christie**
(DSC) **SPIRIT OF SURVIVAL** 268922
(E!) **WEEK IN REVIEW** *1:00* 532904
(ESN) **WOMEN'S BASKETBALL** *2:00* 863782
Western Kentucky at Louisiana Tech. Gwen Doyle scored 31 points and grabbed 11 rebounds to pace the Lady Toppers in their Jan. 22 upset of Tech. (Live)
(FAM) **BONANZA—Western** *1:00* 415140
(FX) **BATMAN—Adventure** 5242985
(HBO) **RUSSELL SIMMONS' DEF COMEDY JAM (CC)** 529701
[Contains adult-oriented material.]
(LIF) **TRACEY ULLMAN—Comedy** *1:00* 428614
(MSG) **WCW WRESTLING** *1:00* 286898
(MTV) **YO! MTV RAPS** *2:00* 419966
(NIK) **DRAGNET—Crime Drama** 797184
(NSP) **ENGLISH LEAGUE SOCCER—Highlights** *1:00* 4050140
(SC) **HORSE RACING FROM AQUEDUCT** 146053
(SHO) **MOVIE—Thriller** *1:35* ★ 6296701
"Children of the Night." Karen Black.
(TBS) **LIVE FROM THE HOUSE OF BLUES—Music** *1:00* 877966
Scheduled: Victoria Williams and Doctor John.
(TNN) **YESTERYEAR** *1:00* 235546
12:05 (7) **MOVIE—Drama** *1:55* 80424343
"83 Hours 'til Dawn." (Made for TV; 1990) Fact-based profile of a complex sociopath (Peter Strauss) who kidnaps the daughter of a wealthy businessman. Robert Urich. Dr. Dantley: Paul Winfield. Maria: Elizabeth Gracen. Julie: Samantha Mathis. Bobby: Kevin Kilner. Glen: R. Lee Ermey.
(8) **ENTERTAINMENT TONIGHT (CC)—Magazine** 7160695
12:30 (5) **DENNIS PRAGER—Discussion** 33091
(9) **JON STEWART** *1:00* 44324
(11) **HONEYMOONERS—Comedy** (BW) 71275
(13) **IN THE MIX (CC)—Teenagers** 18035
(55) **MOVIE—Fantasy** *2:00* ★★ 63459
"Tron." (1982) Special effects illuminate a mechanical plot about a computer scientist (Jeff Bridges) imprisoned inside a video game. Bruce Boxleitner, David Warner. Lora/Yori: Cindy Morgan.
(61) **THE NEWZ—Comedy** 777540
(BRV) **MOVIE—Drama** *1:40* ★★ 3591275
"Shaking the Tree." (1990) Four twentysomething Chicago buddies and their struggles. Arye Gross, Gale Hansen. Michael: Doug Savant. Duke: Steven Wilde. Kathleen: Courtney Cox. Michelle: Christina Haag. Directed by Duane Clark.
(CNN) **MONEYLINE** 960169
(DSC) **FIELDS OF ARMOR** 319411
(FX) **BACK CHAT—Discussion** 5171343
(HBO) **HARDCORE TV (CC)—Comedy** 877850
(NIK) **SUPERMAN—Adventure** 317053
(SC) **COLLEGE HOCKEY** *2:30* 928966
Boston University at Massachusetts (Lowell), taped Friday.

(USA) MOVIE—Comedy *2:00* 871817
"Shrimp on the Barbie." (U.S.-New Zealand; 1990) Something's fishy when an American tourist (Cheech Marin) is romanced by an Australian heiress (Emma Samms). Bruce: Vernon Wells. Wayne: Bruce Spence. Dominique: Carole Davis.

12:35 (2) TOM SNYDER (CC) *1:00* 8391362
(3) GORDON ELLIOTT *1:00* 8395188
(4) (30) CONAN O'BRIEN (CC) *1:00* 8386430/7928459
Scheduled: Ed Asner, Adam Sandler.
(8) JUDGE FOR YOURSELF *1:00* 1334817
(TMC) MOVIE (CC)—Comedy-Drama *2:05* ★★★★ 95668430
"The Player." Tim Robbins, Greta Scacchi.

12:45 (ENC) MOVIE—Comedy-Drama *1:55* ★★★
"Insignificance." 98116985

1 AM (5) RUSH LIMBAUGH 38891
(11) NEWS *1:00*
(13) MacNEIL, LEHRER (CC) *1:00* 93614
(31) SOKO GA SHIRITAI *1:00* 967411
(61) LAST CALL (CC) 658508
(A&E) INVESTIGATIVE REPORTS *1:00* 221898
(AMC) REFLECTIONS ON THE SILVER SCREEN —Interview 343459
(CNB) CHARLES GRODIN *1:00* 792169
(CNN) CALLING ALL SPORTS 503879
(DIS) LEGENDS OF COMEDY *1:00* 843614
(DSC) HUNTERS—Documentary *1:00* 229430
(E!) TALK SOUP *1:00* 909879
(FAM) INFOMERCIALS *1:00*
(FX) INFOMERCIALS *5:00*
(HBO) MOVIE (CC)—Crime Drama *1:35* 8027091
"Night of the Running Man." Scott Glenn.
(LIF) UNSOLVED MYSTERIES 382576
(MAX) MOVIE—Crime Drama *1:40* 4706966
"Beyond Suspicion." Stepfanie Kramer.
(MSG) EXTREME CHAMPIONSHIP WRESTLING *1:00* 156343
(NIK) LUCY SHOW—Comedy 952121
(NSP) TRANS WORLD SPORT *1:00* 4517324
(TBS) MOVIE—Thriller *2:00* 222492
"Chiller." (Made for TV; 1985) Horror maven Wes Craven directed this scary story of a man (Michael Beck) thawed out from a cryonic deep freeze after 10 years. Marion: Beatrice Straight. Leigh: Laura Johnson. Stacey: Jill Schoelen. Rev. Penny: Paul Sorvino.
(TNN) MUSIC CITY TONIGHT *1:30* 858409

1:15 (TNT) MOVIE—Adventure *2:15* ★★ 63801411
"Shaft in Africa." (1973) Richard Roundtree's third outing as the New York City private eye finds him investigating a modern-day slave trade. Frank Finlay, Vonetta McGee. Jazar: Neda Arneric. Wassa: Debebe Eshetu.
[TNT is advising viewer discretion.]

1:30 (5) INFOMERCIAL
(9) NEWS
(47) WALTER MERCADO—Astrologia 65362
(61) JON STEWART *1:00* 318324
(AMC) MOVIE—Musical *2:05* ★★ 80920362
"Say One for Me." Bing Crosby.
(CNN) SPORTS 224850
(LIF) GARRY SHANDLING—Comedy 775169
(NIK) F TROOP—Comedy 697782

1:35 (2) LAST CALL (CC) 9668985
(3) COPS (CC) 9655411
(4) FRIDAY NIGHT *1:00* 1971695
(8) INFOMERCIALS *1:00*
(30) CURRENT AFFAIR (CC) 1173343
(SHO) MOVIE (CC)—Thriller *1:40* 66656343
"Tomcat: Dangerous Desires." Richard Grieco.

2 AM (5) THE ENTERTAINERS *1:00* 494140
(7) IN CONCERT 22633
A Valentine edition features cohosts Barry White and Vanessa Marcil introducing footage of Sade ("Paradise"); and Luther Vandross.
(9) INFOMERCIALS *1:00*
(11) NORTHERN EXPOSURE (CC) —Comedy-Drama *1:00* 947817
(41) NOTICIAS
(47) PROGRAMACION COMERCIAL *1:30*
(A&E) ANCIENT MYSTERIES *1:00* 430324
(BET) VIDEO SOUL—Music *2:00* 828091
(CNB) POZNER/DONAHUE 418695
(CNN) LARRY KING LIVE *1:00* 285184
(CSP) NEWS FROM MOSCOW 344661
(DIS) MOVIE (CC)—Adventure *1:35* ★★ 8325099
"Baby . . . Secret of the Lost Legend."
(DSC) NEXT STEP—Science 941140
(E!) HOWARD STERN 649985
(ESN) INSIDE THE SENIOR PGA TOUR 312614
(FAM) 700 CLUB—Religion *1:00* 612966
(LIF) INFOMERCIALS *3:00*
(MTV) BEAVIS AND BUTT-HEAD 132430
(NIK) MARY TYLER MOORE (CC) 949782
(NSP) PRESS BOX 3344072
[Repeats every 30 minutes until 12 noon.]

2:05 (2) INFOMERCIAL
(3) SPACE PRECINCT *1:00* 4495350
(30) JONES & JURY 6229140

2:30 (7) NEWS
(21) MOVIE—Comedy (BW) *1:35* ★★ 7655614
"Eternally Yours." (1939) David Niven.
(41) NOTICIERO UNIVISION 94817
(55) INFOMERCIAL
(61) MOVIE—Fantasy *2:00* ★★ 317695
"Tron." (1982) Special effects illuminate a mechanical plot about a computer scientist (Jeff Bridges) imprisoned inside a video game. Bruce Boxleitner, David Warner. Lora/Yori: Cindy Morgan.
(BRV) MOVIE—Drama (BW) *1:30* ★★★ 900169
"Shadows." (1959) John Cassavetes made his directorial debut with this improvisational study of a racially mixed family. Lelia Goldoni, Ben Carruthers. Hugh: Hugh Hurd. Tony: Anthony Ray. Rupe: Rupert Crosse. Tom: Tom Allen.
(CNB) INFOMERCIALS *3:00*
(DSC) BEYOND 2000—Magazine 960275

(E!) CANDID CAMERA 628492
(ESN) SPORTSCENTER 391121
(MTV) BEAVIS AND BUTT-HEAD 128237
(NIK) TAXI (CC)—Comedy 968817
(TNN) COUNTRY NEWS—Magazine 926411
Neal McCoy discusses his album "You Gotta Love That."
(USA) MOVIE—Comedy *2:00* 266782
"Sorority Girls and the Creature from Hell." (1990) College kids are stalked at a mountain cabin. Len Lesser, Debbie Dutch, Eric Clark, Carl Johnson, Doug Koth, Gloria Hylton, Dori Courtney, Glen Vincent.

2:35 (2) LIFESTYLES WITH LEACH AND BELAFONTE *1:00* 5524343
(4) SUPER DAVE—Comedy 6058850
(30) FRIDAY NIGHT *1:00* 1873922
(HBO) MOVIE—Science Fiction *1:30* 3116633
"Time Runner." Mark Hamill, Brion James.

2:40 (MAX) MOVIE—Thriller *1:25* ★ 68494643
"Psycho Cop 2." Bobby Ray Shafer.
(TMC) MOVIE (CC)—Comedy *1:20* 11219121
"Beach Babes from Beyond." Sara Bellomo.

2:45 (ENC) MOVIE—Comedy *2:00* ★★★ 90208904
"Viva Maria." Jeanne Moreau, Brigitte Bardot.

3 AM (5) INFOMERCIAL
(7) EXTREMISTS—Adventurers 11053
(9) HOME SHOPPING SPREE *2:00* 661985
(11) MOVIE—Drama (CZ) *2:00* ★★★★ 656053
"Key Largo." (1948) People in a Florida hotel are held captive by gangsters during a hurricane. Humphrey Bogart, Edward G. Robinson, Lauren Bacall, Lionel Barrymore, Claire Trevor (Oscar winner), Thomas Gomez.
(41) AGUJETAS DE COLOR DE ROSA—Novela *1:00* 394701
(55) MOVIE—Crime Drama *2:00* 669527
"Young, Violent and Desperate." (Italian; 1983) A small-time holdup leads to a major crime spree, as three men evade the law. Stefano Patrizi, Benjamin Lev.
(A&E) LAW & ORDER—Drama *1:00* 620966
(CNN) CROSSFIRE—Buchanan/Kinsley 516343
(E!) INFOMERCIALS *3:00*
(ESN) UP CLOSE—Discussion 336169
(FAM) INFOMERCIALS *2:00*
(MTV) ALTERNATIVE NATION *1:00* 800140
(NIK) BOB NEWHART—Comedy 972985
(TBS) MOVIE—Drama *2:00* 723546
"Rona Jaffe's Mazes and Monsters." (Made for TV; 1982) Four collegians are mesmerized by a medieval-themed game that turns recreation into psychodrama. Chris Makepeace, Tom Hanks. Kate: Wendy Crewson. Daniel: David Wallace. Cat: Vera Miles.

3:05 (3) NEWS
(4) NEWS *:35*

3:15 (SHO) MOVIE (CC)—Comedy *1:40* ★★★
"National Lampoon's Vacation." 64808701

3:30 (5) CURRENT AFFAIR (CC) 60904
(7) TRAVEL, TRAVEL 92492
(AMC) MOVIE—Drama *1:55* ★★ 4257237
"In Love and War." Robert Wagner.
(CNN) NEWS—Brian Christie
(DIS) ZORRO (CC)—Adventure (BW) 586817
(ESN) BOXING *1:30* 469817
Bouts taped Friday in Albuquerque.
(NIK) DICK VAN DYKE—Comedy (BW) 959169
(TNT) SHAFT—Crime Drama *1:30* 970188
[TNT is advising viewer discretion.]

3:35 (2) MOVIE—Drama *2:05* 45676275
"The Seduction of Miss Leona." (1980) TV-movie with Lynn Redgrave and Brian Dennehy portraying the bittersweet love story between a lonely professor and a married maintenance man. Hazel: Conchata Ferrell.
(3) MOMENT OF MEDITATION 34909072
(30) HARD COPY (CC) 8723546

3:40 (4) VISIONES 3998782

3:45 (CNN) FUTURE WATCH—Report 61685237

3:55 (TMC) MOVIE (CC)—Comedy *1:45* ★★
"Watch It." 67417985

4 AM (5) GORDON ELLIOTT *1:00* 474411
Scheduled topic: estranged couples' disputes over possessions.
(7) INFOMERCIALS *1:00*
(41) PELICULA—Comedia *2:00* 95546
"¿Soy hombre y qué?" (1992) Un hombre acusado injustamente de un crimen se finge mujer para realizar su plan de mostrar su inocencia. Eugenio Derbez, Pompín Iglesias.
(A&E) MOVIE—Adventure *2:00* ★★★ 956072
"Scott of the Antarctic." (British; 1948) Dramatic spectacle chronicles Robert Scott's (John Mills) race to the South Pole. Kathleen: Diana Churchill. Wilson: Harold Warrender.
(BET) INFOMERCIALS *5:00*
(BRV) NANCI GRIFFITH: OTHER VOICES, OTHER ROOMS—Music *1:05* 4288459
(CNN) NEWS—Brian Christie
(MTV) DREAMTIME *2:00* 129966
(NIK) DRAGNET—Crime Drama 963362

4:05 (30) NIGHTSIDE—News *1:55* 22349850

4:10 (4) NIGHTSIDE—News *:50* 50667237
(DIS) MOVIE (CC)—Comedy-Drama *1:50* ★★★★ 29301121
"Guess Who's Coming to Dinner."
(HBO) MOVIE (CC)—Thriller *1:45* ★★ 12190966
"The Running Man." Arnold Schwarzenegger.
(MAX) MOVIE—Cartoon *1:40* ★★ 73729922
"American Pop."

4:30 (21) INTERNATIONAL DISPATCH *1:00* 838256
[ApaneldiscussionfollowsonSat.,Feb.11,5:30A.]
(61) HOGAN FAMILY (CC)—Comedy 662701
(CNN) SHOWBIZ TODAY—Magazine 517072
(NIK) SUPERMAN—Adventure 973614
(USA) FACTS OF LIFE—Comedy 502140

4:45 (ENC) MOVIE—Comedy *1:50* ★★ 22560237
"Call Me Bwana." Bob Hope, Anita Ekberg.

Channels and networks reserve the right to make last-minute changes.

TV GUIDE CLASSIFIED MART

ADOPTION

OPEN ADOPTION - "THE CHOICE IS YOURS." You choose the parents. Professional couple with much love and security to offer, desire to adopt baby. All expenses paid. Completely legal. Please call our attorney, David Radis 1-800/637-2882.

EXTREMELY FINANCIALLY SECURE actor/athlete and business owner wife seek to adopt. Allowable expenses paid. 1-800/488-3238 Corey and Jennifer.

HAPPILY MARRIED COUPLE Desperately Wants Baby. Financially Secure, Warm, Loving Home. Expenses Paid. Sheri/Mike 1-800/430-3375.

OPEN ADOPTION=PEACE of mind. You choose loving parents for your child, get to know them. Nonprofit agency: 800-877-OPEN.

ASTROLOGY/PSYCHICS

THE PSYCHIC SOURCE Live readings 24 hrs. by Astrologers, Tarot Readers, Numerologists, Psychics & more. Choose from dozens of the leading Psychics in the country. From $2.00/min. Visa/MC/AMEX. We accept checks via phone. 18+. **1-800/220-1426.**

#1 LOVE!!!! ADVISOR!!! 1-900/745-0118
#1 $$$$ PSYCHIC!!! 1-900/745-0119
#1 LIFE!!! HELPER!!! 1-800/796-5433
$3.99/min. 18+.

YOU DESERVE AN HONEST READING. Authentic caring psychics to guide/consult with. Love-Money-Career. 1-900/896-2332. Free Gem With Reading. $3.95/min. MC/Visa, 1-800/346-0575. Checks, 18+.

INTERNATIONALLY RENOWNED PSYCHICS from British Isles now State side. Romance, money, love. **1-800/755-4477** 18+ intl. L.D.

INTERNATIONALLY ACCLAIMED PSYCHICS unlock secrets of love, money, happiness. First time in U.S.A. Powerful. **1-800/993-2111.** $3.97/min. 18+.

IMMEDIATE ANSWERS! LIVE gifted psychics/astrologers 24 hours 1-900/285-8783 or 1-800/234-3030 VI/MC $2.98/min. 18+. Galaxy, LA 213/656-1297.

DAILY HOROSCOPE, Up-To-Date Soap Results, Call Now!! 1-900/484-6000, Ext. 9793. $2.99/Min. 18+. Procall Co. 602/954-7420.

SABRINA–PSYCHIC TO ROYALTY Amazing psychic directions to love, money, happiness. Now in America. **1-800/988-4111** $3.97/min. 18+.

AS SEEN ON TV!! Amazing Psychic Predictions!! 24hrs. **1-900/896-8966** $3.99/min. 18+. NewLife Psychics. Fantastic results!!

BRITAIN'S BEST!...#1-ROYAL & CELEBRITY PSYCHICS help to guide you! **U.S.** callers dial **1-800/746-1694** Int.'l call.

1-800 MIND POWER (800/646-3769) NEED DIRECTION. Accurate psychics predict love, money, more. $2.98/min. VI/MC 18+.

1-900-820-8463 (TIME) LIVE PSYCHIC, NEW RELATIONSHIPS? LOVE? MONEY? $2.99/min. 18+ NNT, Reno, NV.

TALK PRIVATELY WITH your live psychic advisor! Call now 1-900/255-4263. $3.35/min. 18+. 24Hrs.

ASTROLOGY/PSYCHICS

LOVE, MONEY, SUCCESS, find out what's in your future. Call our gifted psychics at **1-800-689-TELL.** $3.99/min or **1-900/773-3888** $3.49/min. 18+. 24 hrs.

LIVE PSYCHIC ADVISOR Tells All. **1-900/288-5050, Ext 690** $2.99/min. 18+ Ttone 24hrs. AVComm 305/525-0800.

AUTOMOTIVE

VEHICLES UNDER $200? Cars auctioned by DEA, FBI, GSA, DOD nationwide. Trucks, boats, motorhomes, computers, and more! Call toll free! 1-800/955-3377. Ext M-1028.

BOOKS/PERIODICALS

PUBLISH YOUR BOOK! Any subject. Five decades quality service. Includes publicity, advertising. FREE manuscript evaluation. Fact-filled booklet. Carlton Press, Dept. TVN, 11 W. 32nd St., NY, NY 10001.

FREE BOOK explains superiority of women. Enclose two stamps. Christian Home, Box 37-8498, Chicago, IL 60637.

BUSINESS OPPORTUNITIES

RECORD VIDEOTAPES...AT HOME. $5,000 monthly possible. No pornography. Free details. Write: CMS Video Company, 210 Lorna Square-#163V, Birmingham, AL 35216.

$1000's WEEKLY PROCESSING MAIL! Free Supplies! Genuine Opportunity! Rush SASE: GSECO, 11220 W. Florissant-TG, Florissant, MO 63033.

AS SEEN ON TV! #1 Homebased Business In America. Part-time or full-time, comprehensive support provided **1-800/320-0280.**

$575.00 WEEKLY Mailing "List Advertisements!"... GUARANTEED!...Homemailing Experience Required.....Universal(#792), Box 558027, Chicago, IL 60655.

$1,000'S WEEKLY! Processing mail! Free supplies/postage! Rush SASE: MLC, Box 3559-TV, Danbury, CT 06813.

FREE SUPPLIES! Enjoy steady income mailing shopping guides! Shoppers B8-TV, Springfield, NJ 07081-0008. (Rush stamped envelope).

$110 DAILY! Stuff envelopes in spare time. **FREE** information: American Ambitions, 1146 N. Central Ave. #266, Glendale, CA 91202.

$1,500 WEEKLY mailing our circulars!... GUARANTEED!...Begin NOW!...FREE packet! MESA-A, Box 4000, Cordova, TN 38018-4000.

$1,000'S WEEKLY Mailing Merchandise Catalogs! Free supplies/postage! Rush SASE: RBM Merchandising, Box 59314-TV, Chicago, IL 60659.

$1000 WEEKLY Stuffing Envelopes at Home. **FREE DETAILS** SASE: 11718 Barrington Court, #315, LA, CA 90049.

HONEST HOME INCOME ($750/week) possible! Paychecks mailed Fridays! Rush stamped envelope! Homedata 332-TV Bleecker, NYC 10014.

PROCESS MAIL! PAY WEEKLY! Free supplies! Rush SASE: American Publications, 12685 Dorsett Rd-B, Maryland Heights, MO 63043.

BUSINESS OPPORTUNITIES

$1,750+ WEEKLY Collecting Our Application Fees! Free supplies/postage! Rush SASE: Listings, Box 59951-TV, Chicago, IL 60659.

$4.95 PER EACH car alarm sticker you make. SASE: AutoGuard, Box 93279, Los Angeles CA 90093.

CAREERS/EMPLOYMENT

STOP! NEED A JOB? Assemble craft products from home! Excellent Income! Easy work! Guaranteed. 1-800/377-6000 ex6285.

CONTACT LENSES/SUNGLASSES

SAVE UP TO 70% on contacts AND sunglasses! All major brands available. No membership fees. FREE catalog. Advantage Lens/Advantage Shades 1-800-600-LENS.

EDUCATION/INSTRUCTION

FREE VIDEO on External Degrees, Management, Healthcare, Criminal Justice, Psychology, Engineering, Law, Naturopathy, Computers. 800/234-5634 **LA SALLE UNIVERSITY,** Dept. 634, Mandeville, LA 70470-4000.

BECOME A MEDICAL TRANSCRIPTIONIST. Home Study. Free Career Literature. P.C.D.I., Atlanta, GA. 1-800/362-7070 Dept. YYB593.

ENTERTAINMENT MEMORABILIA

DR. WHO, AVENGERS, 007 Books, Magazines. $1.00 for Spring catalog. Larry's Book Store, 1219 W. Devon, Chicago IL 60660.

FINANCIAL SERVICES

OVERDUE BILLS? Bad credit's no problem! Licensed/Bonded. Applications to $50,000. Not loan company: TCAC, Box 26397, Birmingham, AL 35226. **1-800/869-0607.**

TOO MANY DEBTS? Allow us to combine all of your debts into one easy-to-manage installment. For Free Application, call: **CREDIT COUNSELORS OF AMERICA** 24 Hours 1-800/826-5551. A Non-Profit Organization.

BAD CREDIT ERASED from credit bureaus files, credit reports. Guaranteed Results. For free information call 1-800/693-8885.

FREE DEBT CONSOLIDATION! Honesty is our best policy. Don't be Fooled... NCCS (non-profit). Licensed/Bonded. 800/955-0412.

GET Visa/MasterCard. No credit, bad credit, no problem. Call 1-800/326-3156 to receive your free information packet.

NEED EXTRA CASH? We'll cash your Postdated Check until your next payday. Call Now 1-800/445-0680.

HEALTH/FITNESS

SUNQUEST WOLFF TANNING BEDS. New Commercial-Home Units from $199.00. Lamps-Lotions-Accessories. Monthly Payments Low As $18.00. Call Today FREE NEW Color Catalog. 1-800/462-9197.

THE GIFT OF LIFE enables all your medications to be taken on time, **EVERYTIME $40.00.** Send for brochure. Box 474, Valley Cottage, NY 10989

DIET COFFEE. Burns fat, curbs appetite, increases energy. Samples: $2.00: B-Laugeson, 835 West 8th, Upland, CA 91786.

For Classified Mart advertising rates and information call: 1-312/464-0500
or write: TV Guide Classified Mart, 500 N. Michigan Ave. Suite 2010, Chicago, IL 60611

For other customer service needs write:
TV Guide, PO Box 125, Radnor, PA 19088-0125, or call 1-800/866-1400

(see next page →)

TV GUIDE CLASSIFIED MART

HELP WANTED

EASY WORK! EXCELLENT PAY! Assemble products at home. Call Toll Free 1-800/467-5566 Ext. 11595.

NEED MONEY? Assemble easy craft products at home while watching television. Excellent Pay! Guaranteed! 1-800/377-6000, ex6280.

HIGH-PAYING! Easy Product Assembly. Work from home. Now Hiring! Call Toll Free! 1-800/754-7060 Extension 5010.

PEOPLE WANTED TO address envelopes at home. You must have a typewriter, computer, or good handwriting. Call 1-809/474-4287.

INVENTIONS/PATENTING

FREE INVENTION PACKAGE Davison & Associates offers customized Development, Patenting and Licensing. Proven Results: 1-800/677-6382.

PATENT YOUR INVENTION quickly and affordably! Free patenting and marketing information. Licensed U.S. Patent Agent. 1-800/728-3453.

HAVE AN IDEA? Manufacturers pay royalties on new ideas. FREE INFO KIT. 1-800-9-INVENT. Offices Nationwide.

FREE! FREE! FREE Info Kit for Inventors. We can help you get a Patent and sell your idea. Call Concept Network: 1-800/846-8368.

JEWELRY/WATCHES

DIAMOND TENNIS BRACELET. 1 carat. Top quality, wholesale price. Great Gift $485. For information or to order 1-800/755-1426. Visa/MC. April Designs.

MONEY-MAKING OPPORTUNITIES

EASY WORK! EXCELLENT PAY! Assemble products at home. Call Toll Free 1-800/467-5566 Ext. 11626.

$5000.00 MONTHLY POSSIBLE From Home distributing our brochures! No Tricks! We Pay You! OPERATIONS: Box 1239, Pompano Beach, FL 33061.

$1,000 WEEKLY Stuffing Envelopes At Home. Free details, send SASE: PO Box 500, Lima, PA 19037-9.

MUSIC/POETRY

POETRY CONTEST $24,000 in prizes. Possible publication. Send one original poem 20 lines or less to: National Library of Poetry, Box 704-1256, Owings Mills, MD 21117.

OF INTEREST TO ALL

GROCERY SAVINGS 20% to 50% on brands you choose. Details call toll free 1-800/460-9222 Ext. 1725.

PERSONALS

DISCOVER INTERNATIONAL ROMANCE with single Europeans living in America. Join world's elite club. Membership information, $2.00: International Network, 800 Fifth Ave #166, Seattle, WA 98104.

NEW AND EXCITING Meet special people in your own area. Call: 1-809/474-4277. Low as $0.33/min. 18+.

WHY DIAL 900? Find Hot Singles-low as 33¢/min. Toll Charges Only! 1-809/563-9394. 18+.

BEST DATELINE Meet Friend, Lover, or Mate for Life! Low as .33¢/min. 1-809/474-2730, LD rates.

PERSONALS

STOP MEET SOMEONE NEW NOW. Friends, Mates, Lovers, 24 hours. New, Fun, Easy, Exciting. **CALL NOW** 1-809/563-9653.

HOT U.S./ CANADIAN Personals! Choose Lifestyle/Area Code! Toll Charges Only! 18+. Call 1-809/563-0022. Now!

SUCCESSFUL NATIONWIDE SINCE 1972. Platime. 717/848-1408. Box 3355, York PA 17402. No charge for ladies. Instant Introductions 1-900/990-4848 $3/min. 18+.

A#1 DATES! Girls//Guys **1-809/474-4683**
A#1 DATES! Girls//Guys **1-800/430-2428**
A#1 DATES! Girls//Guys **1-800/374-8399**
Int'l. call.

LOVING HUNKS! Fun, new dateline. Meet that special someone by area code. Call 1-809/563-0402. Low as $0.33/min. 18+.

TURN YOUR DREAMS INTO REALITY! Dial 10718-1-604-821-8140. **NOT** a 900# / 809#. L.D. rates only. 18+.

1-800-BLIND DATE (800/254-6332) Looking for love? Many messages or leave yours. $1.98/min. VI/MC 18+.

STAMPS/COINS

1,000 STAMPS, $2.95. Guaranteed Worth Over $30 at International Catalog Prices! All-Different. 55 Countries! Money Back. Other stamps to buy or return. Kenmore OP-111, Milford, NH 03055.

TALENT/MODELING

BE IN A MOVIE! Earn $50-$100/day. Thousands of parts open nationwide. Call now! 1-404-251-5472.

CLASSIFIED ADVERTISERS. . .

Reach 21 million responsive readers with
your ad in the
TV Guide Classified Mart.

The Classified Mart appears in the first and third issues every month in TV Guide's Top 30 Markets!

Closing Date is February 14 for the March 18, 1995 issue and March 6 for the April 8, 1995 issue.

For Classified Mart rate and information call:

1-312/464-0500

or write:

TV Guide Classified Mart
500 North Michigan Avenue
Suite 2010
Chicago, IL 60611

(see previous page)

MOVIE GUIDE®

PREMIERES THIS WEEK. The movies listed here are appearing for the first time on the premium services indicated. **AMC:** Cobra Woman; Family Honeymoon; Kansas Raiders; Kiss the Blood Off My Hands; Sword in the Desert; There's No Business like Show Business. **DIS:** The 5,000 Fingers of Dr. T; The Jetsons Meet the Flintstones; No Dessert Dad 'Til You Mow the Lawn. **ENC:** Bird; The Broken Land; Games; Health; The World of Henry Orient. **HBO:** Ace Ventura: Pet Detective; Caroline at Midnight; The Crawlers; Flesh and Bone; Jailbait; The Lotus Eaters; Point of Impact. **MAX:** Addams Family Values; Beyond Suspicion; The Dark; Dead Connection; Fleshtone; Fly by Night; A Guy Named Joe; Hard Vice; Modern Girls; Psycho Cop 2; Rule 3; Silk N' Sabotage; Sleeping with Strangers; Tilai. **SHO:** The Air up There; Angie; Brothers; Car 54, Where Are You?; The Children's Hour; Conrack; The Corn Is Green; Curse of the Starving Class; Future Shock; Hawaii; The Jackie Robinson Story; The Learning Tree; 'Round Midnight; Santa Fe Trail; Sins of the Night; Skyjacked; Sparkle; They Call Me MISTER Tibbs! **TMC:** Beach Babes from Beyond; Buona Sera, Mrs. Campbell; Chain Lightning; Dark Passage; Double Impact; Hail Caesar; Hush . . . Hush, Sweet Charlotte; Kramer vs. Kramer; Remote; The Road to Hong Kong; Two for the Road .

The Abyss (1989) PG-13: Strong language, partial nudity. Oscar-winning special effects highlight this underwater tale about rescue divers plagued by a mysterious alien force. Bud: Ed Harris. (2:20 ★★★) —Sun. 2 PM (HBO) *Next week: Mon. 10:30 AM* (HBO)

Ace Ventura: Pet Detective (1994) PG-13: Adult themes. A dedicated sleuth (Jim Carrey) doggedly searches for a football team's missing mascot— a 500-lb. dolphin. Courtney Cox. Einhorn: Sean Young. Dan Marino: Himself. (1:30 ★★) —Sat. 8 PM, Tues. 12 noon, 8 PM (HBO) *Next week: Sun. 3:30 PM, Sun./Early Mon. 12:10 AM, Wed. 11:30 AM, 8 PM* (HBO)

Addams Family Values (1993) PG-13: Adult themes. The spooky clan returns for this sequel, in which Gomez and Morticia (Raul Julia, Anjelica Huston) welcome their new baby boy to their home —and Wednesday and Pugsley scheme to get rid of him. Fester: Christopher Lloyd. Wednesday: Christina Ricci. (1:35 ★★) —Fri. 9:30 PM (MAX) *Next week: Wed. 4:30 PM* (MAX)

Adventures in Dinosaur City (1992) NR; three kids get trapped inside their favorite cartoon. Timmy: Omri Katz. (1:35) —Fri. 6:30 PM (DIS) *Next week: Thurs. 1 PM* (DIS)

The Adventures of Milo and Otis (Japanese; 1986) G; hijinks of a cat and its canine companion. (1:20 ★★) —Thurs. 11:15 AM (TMC)

The Air up There (1994) PG: Violence, strong language. An opportunistic basketball coach (Kevin Bacon) attempts to recruit a talented African tribesman for his team. Sean McCann. (1:50 ★★) —Sun. 8 PM, Fri. 11:30 AM, 8 PM (SHO) *Next week: Wed. 2 PM, 10:20 PM* (SHO)

Alive (1993) R: Adult themes. Fact-based chronicle of a Uruguayan rugby team's struggle to survive after their plane crashed in the Andes in 1972. Ethan Hawke, Vincent Spano. (2:10 ★★) —Sat. 11:15 AM (TMC)

The All-American Boy (1973) R: Nudity, strong language. Jon Voight plays a self-indulgent young tank-town boxer in this study of alienated youth, filmed in 1970. Rodine: Carol Androsky. Drenna: Anne Archer. (2:05 ★★) —Tues./Early Wed. 4 AM (ENC) *Next week: Mon./Early Tues. 1 AM* (ENC)

Along Came Jones (1945) NR; a shy cowboy (Gary Cooper), inept with shootin' irons, nevertheless is mistaken for a notorious road agent. Loretta Young, William Demarest, Dan Duryea. (1:30 ★★★) —Sat. 6:10 AM (TMC) *Next week: Mon. 2:30 PM* (TMC)

American Gigolo (1980) R: Violence, sexual situations. Richard Gere as a male prostitute in writer-director Paul Schrader's controversial melodrama. Lauren Hutton, Hector Elizondo. Leon: Bill Duke. (2:00 ★★★) —Mon./Early Tues. 1:50 AM (HBO) *Next week: Tues./Early Wed. 1:10 AM* (HBO)

American Pop (1981) R: Violence, adult themes. Ralph Bakshi's animated view of 20th-century American music and culture. Voices . . . Ron Thompson, Marya Small, Jerry Holland, Lisa Jane Persky, Jeffrey Lippa. (1:40 ★★) —Fri./Early Sat. 4:10 AM (MAX)

Angie (1994) R: Stong language. Geena Davis plays an unmarried Brooklynite coping with impending motherhood and an unreliable suitor (Stephen Rea). (1:50 ★★) —Sat. 8 PM, Thurs. 8 PM (SHO) *Next week: Mon./Early Tues. 12:50 AM* (SHO)

Another Stakeout (1993) PG-13: Violence. The Seattle police detectives (Richard Dreyfuss, Emilio Estevez) are back, this time partnered with an assistant DA (Rosie O'Donnell) to find a missing Government witness. (1:55 ★★) —Wed. 4 PM, 9:30 PM (SHO)

Another Time, Another Place (1958) NR; World War II love story starring Lana Turner. Glynis Johns, Barry Sullivan. (1:45 ★★) —Wed. 11 AM (AMC)

Appointment with Danger (1951) NR; a postal inspector (Alan Ladd) tries to prevent a big mail robbery. Phyllis Calvert, Jack Webb, Jan Sterling. (1:30 ★★★) —Tues. 10 AM (MAX)

Article 99 (1992) R: Strong language, violence. A doctor (Ray Liotta) defies regulations at a VA hospital. Kiefer Sutherland. Dr. Handleman: Forest Whitaker. (1:40 ★★) —Wed. 2:10 PM, 10:45 PM (TMC)

Avalon (1990) PG: Strong language. Director-writer Barry Levinson's affecting autobiographical story of three generations of an immigrant family in Baltimore. Sam: Armin Mueller-Stahl. (2:10 ★★★) —Wed. 11:30 AM (SHO) *Next week: Mon. 10 AM, 5:15 PM* (SHO)

Babes in Toyland (1934) NR; Victor Herbert's operetta, tailored for Laurel and Hardy. Charlotte Henry, Felix Knight. (1:20 ★★★) —Fri. 10:30 AM (AMC)

Baby . . . Secret of the Lost Legend (1985) PG: Violence, sexual situations. A couple (William Katt, Sean Young) vacationing in Africa attempts to reunite a lost brontosaurus with its mother before a ruthless scientist (Patrick McGoohan) seizes it. Nigel: Julian Fellowes. (1:35 ★★) —Fri. 8 PM, Fri./Early Sat. 2 AM (DIS)

Barefoot in the Park (1967) G; Neil Simon's delightful Broadway farce about young marrieds (Jane Fonda and Robert Redford) in a hopeless Greenwich Village flat. (1:50 ★★★) —Sun. 1 PM (AMC)

Beach Babes from Beyond (1993) R: Sexual situations. An alien trio enters a California bikini contest. Sara Bellomo, Tamara Landry, Nicole Posey. (1:20) —Sat. 9 PM, Fri./Early Sat. 2:40 AM (TMC)

Warner Bros.

Ace Ventura: Pet Detective
Jim Carrey

The Bedroom Window (1987) R: Sexual situations, violence, strong language. Hitchcockian yarn with Steve Guttenberg tangled in a web of adultery and murder. Elizabeth McGovern. (1:55 ★★) —Sat./Early Sun. 1:45 AM (SHO)

Beyond Suspicion (1994) R: Violence, sexual situations. A photojournalist (Stepfanie Kramer) becomes romantically involved with a corrupt cop. (1:40) —Mon. 10 PM, Fri./Early Sat. 1 AM (MAX)

The Big Sombrero (1949) NR; Gene Autry croons for a Mexican senorita (Elena Verdugo). (1:25 ★★) —Fri. 7 AM (AMC)

Bingo (1991) PG: Strong language. Shaggy-dog spoof about a canine on a cross-country trek to find its owner. Cindy Williams, David Rasche. (1:30 ★) —Sat. 5 PM (DIS) *Next week: Wed. 1 PM* (DIS)

Bird (1988) R: Strong language, adult themes. Director Clint Eastwood's moody, free-form homage to sax legend Charlie "Yardbird" Parker (Forest Whitaker), whose genius was underscored by a tragic personal life. (2:45 ★★★) —Sun. 9 PM (ENC) *Next week: Sat. 11 PM, Thurs./Early Fri. 3:30 AM* (ENC)

Bitter Harvest (1993) R: Sexual situations, violence, strong language. A ménage à trois between a naive rancher (Stephen Baldwin) and two drifters (Jennifer Rubin, Patsy Kensit). (1:40) —Sun. 10:45 PM (TMC)

The Black Swan (1942) NR; Tyrone Power at the peak of his career as a dashing pirate on the Spanish Main. Maureen O'Hara. Morgan: Laird Cregar. Tommy: Thomas Mitchell. (1:30 ★★★) —Thurs. 10:30 AM (AMC)

Blind Date (1987) PG-13: Strong language, adult themes. A Blake Edwards farce with Bruce Willis as an ambitious businessman whose VIP dinner fizzles, thanks to his lushous companion (Kim Basinger). (1:35 ★★) —Sun. 3:25 PM (SHO) *Next week: Tues. 10:15 AM, 9:40 PM* (SHO)

Blood Harvest (1987) NR: Violence, nudity. Low-budget slasher film featuring Tiny Tim as an eccentric clown suspected in a series of grisly murders. (1:30) —Sun. 11:30 PM (SHO) *Next week: Tues./Early Wed. 1 AM* (SHO)

Bloodstone: Subspecies II (1993) R: Violence. A vampire (Anders Hove) turns the reluctant object of his affections into one of the undead. Kevin Blair, Denice Duff, Melanie Shatner. (1:30) —Thurs./Early Fri. 1:30 AM (TMC) *Next week: Sun./Early Mon. 12:50 AM* (TMC)

Body Chemistry 3: Point of Seduction (1994) R: Sexual situations, strong language. A married TV producer (Andrew Stevens) is attracted to a talk-show host suspected of murder. (1:30) —Sat. 11:30 PM (MAX)

Body of Influence (1993) R: Sexual situations, strong language. A Beverly Hills psychiatrist (Nick Cassavettes) is manipulated by a patient with a split personality (Shannon Whirry). (1:35 ★) —Tues. 11:15 PM (HBO) *Next week: Wed./Early Thurs. 1:40 AM* (HBO)

Body Snatchers (1993) R: Strong language, violence, sexual situations. Lifeless remake of the 1956 classic about invading alien seed-pods, this time terrorizing a military base. Gabrielle Anwar, Terry Kinney. (1:30 ★★) —Sun. 8 PM (MAX)

The Bohemian Girl (1936) NR; Stan Laurel and Oliver Hardy seem out of place in this odd version of Balfe's 1843 opera about

gypsy life. Wife: Mae Busch. Devilshoof: Antonio Moreno. (1:15 ★★) —Tues. 10:30 AM (AMC)

Boiling Point (U.S.-French; 1993) R: Strong language, violence, sexual situations. Wesley Snipes as a U.S. Treasury agent out to avenge his partner's killing. (1:35 ★★) —Sat./Early Sun. 1 AM (MAX)

Born Yesterday (1993) PG: Strong language. Flat remake about an uncouth, self-made millionaire (John Goodman) who hires a reporter to tutor his flaky girlfriend (Melanie Griffith). (1:45 ★★) —Mon. 6:45 AM, 3:30 PM (TMC)

Brainsmasher . . . A Love Story (1993) PG-13: Violence. Andrew Dice Clay as a pugnacious bouncer recruited to protect a rare Chinese flower. Teri Hatcher, Deborah Van Valkenburgh. (1:30) —Sun. 2:10 PM (TMC)

Bram Stoker's Dracula (1992) R: Violence, sexual situations. Francis Ford Coppola's opulent take on the 1897 Gothic novel, with Gary Oldman as the eternally undead count. Winona Ryder. (2:10 ★★★) —Mon./Early Tues. 3:50 AM (HBO) *Next week: Sun./Early Mon. 1:40 AM* (HBO)

Breaking the Rules (1992) PG-13: Adult themes. Three childhood friends, one of whom (Jason Bateman) is dying of leukemia, embark on an eventful trip from Cleveland to Los Angeles. C. Thomas Howell. Rob: Jonathan Silverman. Mary: Annie Potts. Filmed in 1989. (1:40 ★) —Sat. 2:45 PM (SHO) *Next week: Sat. 7:40 AM, 4:05 PM* (TMC)

The Bride Came C.O.D. (1941) NR; a flyer (James Cagney) is employed to bring an eloping heiress (Bette Davis) back to her father (Eugene Pallette) before she gets hitched. (1:35 ★★★) —Fri. 7:45 AM, 5:40 PM (TMC) *Next week: Thurs. 10:55 AM* (TMC)

Brighton Beach Memoirs (1986) PG-13: Adult themes. Neil Simon's adaptation of his autobiographical Broadway hit about a 1930s Brooklyn teen (Jonathan Silverman) and his close-knit family. Kate: Blythe Danner. (1:55 ★★) —Sun. 7 PM, Mon. 11:15 AM (ENC) *Next week: Tues. 9:45 AM* (ENC)

The Broken Land (1962) NR; character study of a brutal marshal. Kent Taylor, Jack Nicholson, Diana Darin, Jody McCrea. (1:05 ★★) —Mon./Early Tues. 3 AM (ENC) *Next week: Mon./Early Tues. 3 AM* (ENC)

A Bronx Tale (1993) R: Strong language, violence. Robert De Niro directed and stars in this story of a boy caught between his admiration for his hard-working father (De Niro) and his fascination with a smooth-talking hood. (2:05 ★★★) —Mon./Early Tues. 1:10 AM (MAX)

Brothers (1977) R: Strong language, violence, nudity. Fact-based account of a man's battle against an unjust prison system. Bernie Casey, Vonetta McGee. (1:45 ★★) —Thurs./Early Fri. 12:05 AM (SHO) *Next week: Tues./Early Wed. 2:30 AM* (SHO)

Buona Sera, Mrs. Campbell (1969) PG: Adult themes. Gina Lollobrigida dominates this sex farce about a beautiful "widow" and the men in her life. Shelley Winters, Phil Silvers, Peter Lawford, Telly Savalas, Lee Grant. Gia: Janet Margolin. Vittorio: Philippe Leroy. (1:55 ★★★) —Mon. 8:25 AM (TMC)

The Butcher's Wife (1991) PG-13: Strong language. A clairvoyant (Demi Moore) serves up romantic advice to customers at her husband's Greenwich Village meat market. (1:50 ★★) —Wed. 1 PM (HBO) *Next week: Sat. 9 AM, 6 PM, Thurs. 5 PM* (HBO)

Call Me Bwana (British; 1963) NR; Bob Hope, Anita Ekberg and Edie Adams, all on safari. (1:50 ★★) —Mon. 3 PM, Fri./Early Sat. 4:45 AM (ENC) *Next week: Sat. 12 noon, 5:15 PM, Wed./Early Thurs. 3:45 AM* (ENC)

Car 54, Where Are You? (1994) PG-13: Strong language. Uninspired remake of the TV sitcom (1961-63) finds police officers Toody and Muldoon (David Johansen, John C. McGinley) protecting a bookkeeper from the mob. Velma: Fran Drescher. Capt. Anderson: Nipsey Russell. Directed by Bill Fishman. (1:30 ★) —Wed. 8 PM, Thurs. 4 PM (SHO) *Next week: Sun. 11:30 AM, 8 PM, Mon. 12:30 PM* (SHO)

Carbon Copy (1981) PG: Strong language, adult themes. A white businessman (George Segal) learns he has a black son (Denzel Washington). (1:35 ★★) —Sat. 5 PM, Thurs. 3 PM (MAX)

TV GUIDE'S MOVIE RATINGS

For our readers' guidance, TV GUIDE rates movies excellent (★★★★), good (★★★), fair (★★) or poor (★). Our evaluations are based on a number of factors, including a consensus of leading critics, quality of cast and director, awards earned and box-office performance. TV GUIDE does not evaluate movies (signified by an absence of symbols) if it might be premature (example: an unscreened TV-movie) or pointless (example: a formula B-Western), or if the criteria can't be applied because too few facts are known (example: a minor foreign film). Movies may be edited for television; our ratings are based on the original, complete film.

PARENTAL GUIDANCE

The official MPAA content rating (G, PG, PG-13, R or NC-17) is provided for every film that has received one (NR: not rated). We also offer advisories about content (adult themes, sexual situations, strong language, violence, nudity or partial nudity), but parents should be aware that films containing adult themes or sexual situations frequently involve nudity, even though our advisory may not explicitly say so.

The Care Bears Movie (1985) G; cuddly creatures from the land of Care-a-Lot venture to the Forest of Feelings to quell an unbearable evil spirit and promote friendship. (1:20 ★★) —Tues. 1 PM (DIS)

Care Bears Movie II: A New Generation (Canadian; 1986) G; the cuddly inhabitants of the "Kingdom of Caring" help a troubled girl at summer camp. (1:20 ★★) —Sun. 9 AM (MAX)

Caroline at Midnight (1994) R: Sexual situations, violence, strong language. A journalist (Clayton Rohner) becomes involved with the wife (Mia Sara) of a cop he's investigating. Ray: Tim Daly. (1:35) —Tues./Early Wed. 12:45 AM (HBO) *Next week: Sat./Early Sun. 12:30 AM, Thurs./Early Fri. 1 AM (SHO); Mon./Early Tues. 1:10 AM, Fri./Early Sat. 2:45 AM (HBO)*

Casey's Shadow (1978) PG: Adult themes. Family-oriented Americana, with Walter Matthau as a horse trainer hoping to win a Labor Day race. Alexis Smith, Robert Webber. (2:00 ★★★) —Mon. 4 PM (HBO) *Next week: Thurs. 1 PM (HBO)*

Cat People (1942) NR; cult classic about a woman (Simone Simon) with some kind of hormonal imbalance that gives new meaning to the word "catty." (1:20 ★★★) —Sat. 7:30 AM (AMC)

Cattle Queen of Montana (1954) NR; talky Barbara Stanwyck vehicle. Ronald Reagan. Tom: Gene Evans. Colorados: Lance Fuller. (1:35 ★★) —Mon. 2 PM (AMC)

Chain Lightning (1950) NR; Humphrey Bogart gives a good performance as a test pilot who works for an opportunistic manufacturer. Eleanor Parker. (1:35 ★★★) —Wed. 3:55 PM (TMC)

Chaplin (1992) PG-13: Strong language, nudity. The turbulent career of the screen legend (Robert Downey Jr.) as told to a fictional biographer (Anthony Hopkins). (2:25 ★★) —Mon. 10:20 AM, Tues. 5:30 AM (TMC) *Next week: Sun. 4:35 PM, Sun./Early Mon. 4:05 AM (TMC)*

Children of the Corn II: The Final Sacrifice (1993) R: Violence, strong language. Insipid sequel in which young members of a homicidal cult terrorize a town. Terence Knox, Paul Scherrer. (1:35 ★) —Sat./Early Sun. 1:50 AM (TMC) *Next week: Wed. 10:30 PM (TMC)*

Children of the Night (1992) R: Violence, strong language. Mother and daughter vampires (Karen Black, Maya McLaughlin) are held prisoner by an evil priest. (1:35 ★) —Fri./Early Sat. 12 mid. (SHO)

The Children's Hour (1962) NR; two women (Audrey Hepburn, Shirley MacLaine) are tormented by malicious gossip at a girls school. James Garner, Miriam Hopkins, Fay Bainter. (1:50 ★★★) —Tues. 11 AM (SHO) *Next week: Thurs. 3:30 PM (SHO)*

The China Syndrome (1979) PG: Strong language. James Bridges directed this hard-hitting suspense tale about a crisis at a nuclear power plant. Jane Fonda, Jack Lemmon, Michael Douglas. Gibson: James Hampton. (2:10 ★★★★) —Tues. 9 PM, Wed. 8:15 AM, 4:30 PM (ENC); Wed. 10:30 AM (HBO) *Next week: Mon. 1 PM (HBO)*

The Chosen (1981) PG: Adult themes. Chaim Potok's novel about the friendship between two very different Jewish youths (Robby Benson, Barry Miller) in 1940s Brooklyn. (1:55 ★★★) —Sat. 10 AM, 5:15 PM, Thurs. 7 PM, Fri. 11 AM (ENC)

Christine (1983) R: Violence, strong language. The Stephen King horror vehicle about an evil 1958 Plymouth Fury that takes possession of a teenager (Keith Gordon). (1:50 ★★) —Sun./Early Mon. 12:30 AM (MAX) *Next week: Sat. 8 PM (MAX)*

A Chump at Oxford (1940) NR; Stan Laurel and Oliver Hardy, up

Anthony Bannister/Buena Vista

The Air up There *Charles Gitonga Maina, Kevin Bacon*

to their usual comic standard as two zanies creating mayhem at England's venerable university. Meredith: Forester Harvey. Banker: Forbes Murray. Servant: Frank Baker. (1:05 ★★★) —Sat. 11:30 AM, Sun. 5 AM (AMC) *Next week: Wed. 5 AM (AMC)*

The Cimarron Kid (1951) NR; Audie Murphy is harassed by the Dalton gang. (1:30 ★★) —Sun. 7:30 AM (AMC)

Circuitry Man (1990) R: Violence, strong language, sexual situations. Escapism involving drug-running in a futuristic world. Danner: Jim Metzler. (1:35) —Sat./Early Sun. 3:45 AM, Thurs./Early Fri. 3:25 AM (SHO); Wed./Early Thurs. 2:05 AM (TMC) *Next week: Fri./Early Sat. 2:25 AM (TMC)*

Cobra Woman (1944) NR; Maria Montez as twin sisters, one good, one evil; Jon Hall as the hero who loves the good one. Sabu, Lon Chaney, Mary Nash. (1:15 ★★) —Sat. 1 PM (AMC)

Coma (1978) PG: Adult themes, strong language. Genevieve Bujold plays a doctor determined to prove a conspiracy behind the mysterious deaths of patients at a Boston hospital. Michael Douglas, Richard Widmark. (1:55 ★★★) —Sun. 10 AM, Thurs. 5:30 PM (SHO)

Come to the Stable (1949) NR; heartwarming tale of two nuns (Loretta Young, Celeste Holm) and their efforts to build a children's hospital. Elsa Lanchester. Mason: Hugh Marlowe. (1:35 ★★★) —Mon. 7 AM (MAX)

Conflict (1945) NR; Humphrey Bogart as a wife murderer who arouses the suspicions of a psychiatrist. Sydney Greenstreet.

(1:30 ★★★) —Thurs. 9:45 AM (TMC) *Next week: Wed. 10:50 AM* (TMC)

Conrack (1974) PG: Adult themes. Jon Voight portrays Pat Conroy, who taught disadvantaged black children on a South Carolina island. Hume Cronyn. (1:50 ★★★) —Thurs. 9:15 AM (SHO)

The Corn Is Green (1945) NR; Bette Davis as a schoolmistress in a Welsh mining town who takes an interest in a young man with potential. John Dall. Bessie: Joan Lorring. (1:55 ★★★) —Wed. 2 PM (SHO)

The Crawlers (1990) R: Violence. It's botany gone bad as toxic waste causes plant life to terrorize a midwestern town. Jason Saucier, Mary Sellers. (1:35) —Sun./Early Mon. 3:50 AM (HBO)

Criss Cross (1949) NR; taut thriller about a man (Burt Lancaster) whose love for his ex-wife (Yvonne DeCarlo) leads him to crime. Slim: Dan Duryea. Pete: Stephen McNally. (1:35 ★★★) —Sat. 3 PM, 10 PM (AMC)

Curse of the Starving Class (Made for Cable; 1995) NR: Adult themes, strong language. Bruce Beresford's adaptation of Sam Shepard's play about a poverty-stricken family searching for a better way of life. James Woods. (1:35) —Sat. 10 PM (SHO) *Next week: Fri. 8 PM* (SHO)

Dad (1989) PG: Adult themes. Sentiment about an ailing patriarch (Jack Lemmon) cared for by his son (Ted Danson). Olympia Dukakis, Ethan Hawke. (2:00 ★★) —Thurs. 7 PM (TMC)

Damage (British-French; 1992) R: Sexual situations, strong language. Jeremy Irons plays a troubled Member of Parliament in Louis Malle's steamy account of sexual obsession. Juliette Binoche. (1:55 ★★) —Fri. 9 PM (TMC)

Damned River (1990) R: Violence, strong language, nudity. A killer (Stephen Shellen) guides a rafting trip in Zimbabwe. (1:35) —Tues./Early Wed. 2 AM (TMC)

Dangerous (1994) NR: Strong language, nudity, violence. In New Orleans, the killing of a Japanese reporter triggers a murder spree that pits the local cops against a drug lord and the reporter's vengeful family. Robert Davi, Michael Pare. (1:35) —Sun. 11:50 PM (HBO) *Next week: Sat. 11:40 PM, Tues. 9:45 PM* (HBO)

Dark Passage (1947) NR; Humphrey Bogart escapes prison to track down the real murderer of his wife, and is aided by Lauren Bacall. Bruce Bennett, Agnes Moorehead. (1:50 ★★★) —Tues. 9:45 AM (TMC)

The Dark (1994) R: Sexual situations, strong language, violence. A concerned scientist (Stephen McHattie) and a vengeful cop (Brion James) pursue a subterranean creature. (1:30) —Sun. 11 PM (MAX) *Next week: Tues./Early Wed. 4 AM* (MAX)

The Day of the Locust (1975) R: Violence, sexual situations, strong language. Director John Schlesinger's version of the Nathanael West novel about Hollywood grotesques in the 1930s. Donald Sutherland, Karen Black. (2:25 ★★★) —Sun./Early Mon. 4:30 AM (MAX)

Dead Connection (1994) R: Violence, strong language. A detective and a reporter (Michael Madsen, Lisa Bonet) try to get a line on a killer who makes obscene phone calls. Gary Stretch. Directed by Nigel Dick. (1:30) —Fri. 8 PM (MAX) *Next week: Tues. 9:30 PM* (MAX)

Deadly Exposure (1993) R: Sexual situations, violence, strong language. A Jewish journalist (Robby Benson) investigates the neo-Nazi group responsible for his father's killing. (1:40) —Sun./Early Mon. 12:25 AM (TMC)

Deal of the Century (1983) PG: Strong language. William Friedkin satirizes the military-industrial complex in this tale of a small-time arms dealer (Chevy Chase) hustling weapons in Latin America. Sigourney Weaver, Gregory Hines, Vince Edwards. (1:45 ★) —Wed. 8:45 AM (MAX); Wed./Early Thurs. 1:15 AM, Thurs. 8:15 AM, 3:30 PM (ENC) *Next week: Mon. 1 PM* (MAX); *Wed. 8 AM, 3 PM* (ENC)

Death Ring (1992) R: Violence, sexual situations, strong language. A survivalist (Mike Norris) finds himself the prey in a hunt conducted by a millionaire. (1:30) —Thurs./Early Fri. 1:40 AM (HBO)

The Deep (1977) PG: Violence, adult themes. Peter Benchley's bestseller about a perilous search for sunken treasure off Bermuda. Robert Shaw, Jacqueline Bisset, Nick Nolte. (2:05 ★★) —Sun. 11:45 AM, Thurs. 11 AM (HBO)

Dennis the Menace (Made for TV; 1987) NR; the 6-year-old rascal (Victor DiMattia) returns in mammoth style: his discovery of dinosaur bones in his yard attracts an opportunistic archaeologist. (1:35) —Sun. 4 PM (DIS) *Next week: Sat. 10 AM* (DIS)

Dennis the Menace (1993) PG: Violence. Cartoonist Hank Ketcham's impish 6-year-old (Mason Gamble) versus the hapless Mr. Wilson (Walter Matthau). Mrs. Wilson: Joan Plowright. Switchblade Sam: Christopher Lloyd. (1:40 ★★) —Sun. 10:15 AM, Fri. 8:45 AM (MAX)

Desert Passion (1992) NR: Sexual situations. Carrie Janisse. (1:15) —Tues./Early Wed. 2:45 AM (MAX)

Desire and Hell at Sunset Motel (1992) PG-13: Adult themes. Tongue-in-cheek film noir centering on a salesman's wife (Sherilyn Fenn) involved in a web of murder, blackmail and amnesia. Whip Hubley. (1:30) —Tues. 6 PM (HBO) *Next week: Sat. 1 PM, Fri. 1:30 PM* (HBO)

Desiree (1954) NR; people take precedence over events in this

account of the romance between Napoleon (Marlon Brando) and the woman who became Sweden's queen (Jean Simmons). Merle Oberon, Michael Rennie. (1:55 ★★) —Sun. 3 PM, Sun./Early Mon. 12 mid. (AMC)

Dinosaur Island (1993) R: Sexual situations. Campy sexploitation about an Army unit that crash-lands on an island populated by giant lizards and voluptuous cavewomen. Ross Hagen. (1:30) —Tues. 11:15 PM (SHO)

Dirty Dingus Magee (1970) PG: Adult themes. Frank Sinatra portrays a sorry outlaw in this broad parody of the Old West. Hoke: George Kennedy. (1:35 ★★) —Wed./Early Thurs. 4:30 AM, Thurs. 11:45 AM (ENC)

The Distinguished Gentleman (1992) R: Strong language, sexual situations. Eddie Murphy as a con man who manages to get himself elected to Congress. (1:55 ★★) —Tues. 11:35 AM, 9 PM (TMC) *Next week: Sat. 10 PM, Fri./Early Sat. 2:35 AM (SHO); Sun. 2:40 PM, 10:55 PM (TMC)*

Dominion Tank Police Part One (Acts 1 & 2) (Japanese; 1989) NR: Adult themes. Imaginative action tale, about an elite 21st-century law enforcement squad that takes on a cyborg terrorist and his feline cohorts. Part 1 of four. Directed by Koichi Mashimo. (1:10 ★★★) —Thurs. 4:20 PM, Thurs./Early Fri. 12:20 AM (TMC)

Dominion Tank Police Part One (Acts 1 & 2) (Japanese; 1989) NR: Adult themes. Imaginative action tale, about an elite 21st-century law enforcement squad that takes on a cyborg terrorist and his feline cohorts. Part 1 of four. Directed by Koichi Mashimo. (1:10 ★★★) —Sat. 5 AM (TMC)

Dominion Tank Police Part Two (Acts 3 & 4) (Japanese; 1989) NR; 21st-century cops try to stop a cyborg from stealing a painting. Directed by Takaaki Ishiyama. (1:15) —Sun./Early Mon. 3:45 AM (TMC)

Double Blast (1993) PG: Violence. Two kids and their kick-boxing father (Dale "Apollo" Cook) try to free an abducted professor (Linda Blair). Joe Estevez, Robert Z'dar, Ron Hall, Lorne Berfield, Crystal Summer. Directed by Tim Spring. (1:30 ★) —Tues. 2:30 PM (MAX)

Double Impact (1991) R: Violence, strong language, sexual situations. Jean-Claude Van Damme plays identical twins bent on avenging their parents' murders. Frank: Geoffrey Lewis. Nigel: Alan Scarfe. (1:50 ★) —Sat. 1:25 PM, Sat./Early Sun. 12 mid. (TMC) *Next week: Sat. 10 PM, Fri. 10 PM (MAX); Tues. 7:10 PM, Tues./Early Wed. 3:20 AM (TMC)*

Double Threat (1992) R: Sexual situations, strong language. The costar-lover of an aging movie actress (Sally Kirkland) starts an affair with her body double. Andrew Stevens. (1:35 ★★) —Wed./Early Thurs. 3:35 AM (MAX)

Dr. Giggles (1992) R: Violence, strong language. Dark humor colors this horror tale about an escaped mental patient (Larry Drake) who sets up a medical practice in the town where his father was lynched. (1:35 ★) —Sat./Early Sun. 12:50 AM (HBO)

Dr. Jekyll and Mr. Hyde (1941) G; a well-acted version of Robert Louis Stevenson's classic tale about a split personality. Spencer Tracy, Ingrid Bergman, Lana Turner. Emery: Donald Crisp. (1:55 ★★★) —Wed. 12:15 PM, Thurs. 5:20 AM (TMC)

Dracula Rising (1993) R: Violence, sexual situations. Reincarnated romance between an art historian (Stacey Travis) and a vampire (Christopher Atkins). (1:25) —Tues. 10:55 PM (TMC); Tues./Early Wed. 4:05 AM (HBO) *Next week: Thurs./Early Fri. 4:40 AM (TMC)*

Eleven Days, Eleven Nights 2 (1991) R: Sexual situations. (1:25) —Wed./Early Thurs. 2:10 AM (MAX)

Enchanted April (British; 1991) PG: Strong language. Four Englishwomen rent a castle in the Italian countryside to escape their stagnant lives. Josie Lawrence, Miranda Richardson. Mrs. Fisher: Joan Plowright. Caroline: Polly Walker. (1:30 ★★★) —Thurs. 12 noon (MAX)

Enemy Gold (1993) R: Sexual situations, violence. A crime lord (Rodrigo Obregon) employs a hit woman (Julie Strain) to dispose of three Federal agents who possess a cache of Civil War-era gold. Bruce Penhall, Mark Barriere. Directed by Drew Sidaris. (1:35 ★) —Wed. 11:30 PM (SHO) *Next week: Sun./Early Mon. 12:45 AM (SHO)*

The Ernest Green Story (Made for Cable; 1993) NR; fact-based account of the only senior (Morris Chestnut) of the nine African-American students who integrated Arkansas' Little Rock Central High School in 1957. Grandfather: Ossie Davis. (1:45) —Sat. 11 PM (DIS)

Escape to Burma (1955) NR; a fugitive (Robert Ryan) on the lam hides on a plantation. (1:35 ★★) —Tues. 1:30 PM (AMC)

Everything but the Truth (1956) NR; Tim Hovey as a child who causes a furor by telling the truth about his uncle's business. John Forsythe, Maureen O'Hara. (1:30 ★★) —Thurs. 9:05 AM (AMC)

Excessive Force (1993) R: Violence, sexual situations, strong language. A Chicago cop (Thomas Ian Griffith) is suspected of stealing $3 million in mob money. Lance Henricksen. (1:30 ★) —Mon. 11:40 PM (MAX); Mon./Early Tues. 2:05 AM (TMC) *Next week: Tues. 9 PM (TMC)*

Extreme Justice (1993) R: Violence, strong language, sexual situations. A maverick cop (Lou Diamond Phillips) is assigned to an LAPD covert unit. Scott Glenn. Kelly: Chelsea Field. (1:35) —Sat. 11:15 PM, Fri. 10:30 PM (HBO) *Next week: Fri. 5:10 AM (HBO)*

Suzanne Tenner/Hollywood Pictures

Angie *Geena Davis*

Eye of the Stranger (1992) R: Violence, sexual situations. A drifter (David Heavener, who also directed) opposes the crooked mayor (Martin Landau) of a small town. Sally Kirkland, Don Swayze. (1:40) —Sat./Early Sun. 2:25 AM (HBO)

Eyes of the Beholder (1993) R: Violence, sexual situations. Guests at a dinner party are held hostage by a serial killer (Lenny Von Dohlen). Joanna Pacula, Matt McCoy, Charles Napier. (1:30) —Mon./Early Tues. 3:15 AM (MAX)

Family Honeymoon (1948) NR; a widow (Claudette Colbert) and a professor (Fred MacMurray) marry— and take her children on the honeymoon. Rita Johnson. Phyllis: Hattie McDaniel. (1:35 ★★) —Wed. 5 PM, Wed./Early Thurs. 3 AM (AMC)

The Fearless Vampire Killers (British; 1967) NR; Roman Polanski directed this slapstick spoof of horror thrillers. Professor: Jack MacGowran. Sarah: Sharon Tate. (1:55 ★★★) —Tues. 9:30 AM (ENC)

A Fine Romance (Italian; 1991) PG-13: Adult themes. Julie Andrews and Marcello Mastroianni as an unlikely couple brought together by their spouses' affair. Bobby: Ian Fitzgibbon. (1:25 ★★) —Wed. 8 AM, Thurs. 5:25 AM (SHO) *Next week: Sun. 10 AM, Thurs. 12:35 PM* (SHO)

Firehawk (1992) R: Violence, strong language. After their helicopter crash-lands, American soldiers struggle to survive in the Vietnamese jungle. Martin Kove, Matt Salinger. (1:30) —Tues./Early Wed. 1:15 AM (MAX)

The 5,000 Fingers of Dr. T (1953) NR; producer Stanley Kramer's fascinating excursion into childhood fantasy. Terwilliker: Hans Conried. Bart: Tommy Rettig. (1:30 ★★★) —Wed. 8 PM (DIS) *Next week: Tues. 1 PM* (DIS)

Flesh and Bone (1993) R: Strong language, violence, sexual situations. While traveling the back roads of Texas, a troubled stranger (Dennis Quaid) begins a fateful romance with an unhappily married woman (Meg Ryan). Sweeney: James Caan. (2:10 ★★) —Mon. 10 PM (HBO) *Next week: Sun. 10 PM, Wed. 11:30 PM* (HBO)

Fleshtone (1994) R: Sexual situations, strong language, violence. Downbeat intrigue frames this story of a lonely painter (Martin Kemp) who's drawn into a web of murder, blackmail and political corruption. Lise Cutter. (1:30 ★) —Tues. 9:40 PM (MAX) *Next week: Sat./Early Sun. 12 mid., Wed. 11 PM* (MAX)

Fly by Night (1993) R: Strong language, sexual situations. Two men from different backgrounds soar to success in New York's rap-music scene. Jeffrey Sams, Ron Brice. Kayam: Darryl (Chill) Mitchell. Naji: Todd Graff. (1:35) —Thurs. 8 PM (MAX) *Next week: Wed./Early Thurs. 4 AM* (MAX)

Full Metal Jacket (1987) R: Violence, strong language, sexual situations. Stanley Kubrick's harrowing Vietnam saga follows a group of marines from boot camp to combat during the 1968 Tet Offensive. Joker: Matthew Modine. Pyle: Vincent D'Onofrio. (2:00 ★★★) —Sat./Early Sun. 12:45 AM (ENC) *Next week: Sun. 7 PM, Fri. 5:40 PM, Fri./Early Sat. 4 AM* (TMC)

Future Shock (1993) PG-13: Violence. Anthology film concerning a psychiatrist (Martin Kove) who uses virtual-reality technology to help his patients confront their fears. Bill Paxton. (1:40) —Mon. 8 PM, Fri. 3:20 PM (SHO)

Games (1967) NR; Curtis Harrington directed this intriguing shocker centering on a wealthy young couple's penchant for the macabre. Simone Signoret. Paul: James Caan. Jennifer: Katharine Ross. Norman: Don Stroud. (1:45 ★★) —Sat. 9 PM, Fri. 11 PM (ENC) *Next week: Sat. 6:30 AM, 1:45 PM, Thurs. 5:30 AM, 1:15 PM* (ENC)

The Gang's All Here (1943) NR; Busby Berkeley extravaganza about a singer (Alice Faye) who falls for a GI (James Ellison). (1:50 ★★★) —Thurs. 12 noon (AMC)

The Gods Must Be Crazy II (South African; 1989) PG: Strong language, partial nudity. Bushman Xixo (Nixau) has another brush with civilization when his kids stow away in an ivory poacher's truck. Dr. Taylor: Lena Farugia. (1:40 ★★) —Tues. 9:15 AM (SHO) *Next week: Wed. 10 AM, 5:45 PM* (SHO)

The Good Son (1993) R: Strong language, violence. The evil antics of a seemingly angelic 12-year-old (Macaulay Culkin) are witnessed only by his cousin. (1:30 ★★) —Wed. 9:30 PM (MAX) *Next week: Sun. 8 PM* (MAX)

The Great McGinty (1940) NR; Writer-director Preston Sturges's classic satire depicting the rise and fall of a crooked politician (Brian Donlevy). Akim Tamiroff, Allyn Joslyn, Muriel Angelus. (1:30 ★★★) —Tues. 12 noon (AMC)

Greyfriars Bobby (1961) Not rated; charming fact-based story about a dog given freedom of the city in 19th-century Edinburgh. Traill: Laurence Naismith. Old Jock: Alex Mackenzie. Brown: Donald Crisp. (1:35 ★★) —Sat. 3:30 PM, Sat./Early Sun. 1 AM, Wed./Early Thurs. 12:30 AM (DIS)

Guess Who's Coming to Dinner (1967) NR; Spencer Tracy (his last performance) and Katharine Hepburn (her second Oscar) play an affluent couple whose liberal views are put to the test. (1:50 ★★★★) —Fri. 9:30 PM, Fri./Early Sat. 4:10 AM (DIS)

The Gun in Betty Lou's Handbag (1992) PG-13: Strong language, violence. Seeking attention, a meek librarian (Penelope Ann Miller) confesses to a crime she didn't commit. Eric Thal. Ann: Alfre Woodard. Elinor: Julianne Moore. Directed by Allan Moyle. (1:30 ★★) —Sat. 4:30 PM, Sun. 5:25 AM (SHO)

A Guy Named Joe (1943) NR; a fighter pilot (Spencer Tracy), killed in action, returns as a spirit to advise a young officer (Van Johnson). Irene Dunne, Ward Bond, James Gleason, Lionel Barrymore, Barry Nelson. (2:00 ★★★) —Sun. 12 noon (MAX) *Next week: Thurs. 7 AM* (MAX)

Guys and Dolls (1955) NR; Damon Runyon characters plus a Frank Loesser score make for a memorable adaptation of the Broadway hit. Marlon Brando, Frank Sinatra, Jean Simmons. (2:35 ★★★) —Sun. 5 PM, Sun./Early Mon. 2 AM (AMC)

Hail Caesar (1994) PG: Strong language, violence, sexual situations. Eager to win over his wealthy girlfriend's father, a would-be rocker (Anthony Michael Hall, who also directed) tries to make it in the business world. Robert Downey Jr., Samuel L. Jackson, Judd Nelson. (1:40 ★) —Sat. 9:35 AM, Wed. 5:30 PM (TMC) *Next week: Thurs. 7:25 AM, 5:25 PM* (TMC)

Hail the Conquering Hero (1944) NR; hilariously ironic Preston Sturges farce about well-meaning leathernecks who take a marine reject and turn him into a hometown hero. Eddie Bracken, Ella Raines, William Demarest. (1:45 ★★★★) —Fri. 5 PM (AMC)

The Hallelujah Trail (1965) NR; a whiskey wagon train vs. a women's temperance brigade, both defended by the U.S. Cavalry, all beset by Indians. Gearhart: Burt Lancaster. Cora: Lee Remick. (2:35 ★★) —Tues. 1:30 PM, Fri. 11 AM (TMC) *Next week: Sat./Early Sun. 4 AM, Sun. 12:30 PM, Thurs./Early Fri. 12:45 AM, Fri. 12:15 PM* (ENC); *Tues. 5:45 AM* (TMC)

Hanky Panky (1982) PG: Strong language, violence. Sidney Poitier directed this muddled thriller about an innocent architect (Gene Wilder) caught up in espionage and murder. Gilda Radner, Kathleen Quinlan, Richard Widmark. Calder: Robert Prosky. (1:50 ★★) —Mon. 6 AM, 2 PM (HBO) *Next week: Sat. 11 AM, Tues. 12:30 PM* (HBO)

Hanover Street (1979) PG: Nudity. A Yank pilot (Harrison Ford) romances a British nurse (Lesley-Anne Down) during WWII. (1:50 ★★) —Mon. 2:30 PM (MAX)

Hard Ticket to Hawaii (1987) R: Nudity, violence. Feds tangle with drug smugglers and a big, poisonous snake. Abilene: Ronn Moss. Donna: Dona Speir. Taryn: Hope Marie Carlton. (1:40 ★) —Tues./Early Wed. 12:20 AM (TMC)

Hard to Kill (1990) R: Violence, strong language, sexual situations. An L.A. detective (Steven Seagal) vows revenge for the murders of his wife and son. Andy: Kelly Le Brock. (1:40 ★★) —Tues. 9:30 PM (HBO) *Next week: Thurs. 11 PM* (HBO)

Hard Vice (1994) R: Sexual situations, strong language, violence. Las Vegas cops search for a prostitute who's killing off her clientele. Shannon Tweed. (1:30 ★) —Sat. 10 PM, Thurs. 11:30 PM (MAX) *Next week: Wed. 9:30 PM* (MAX)

Harmony Cats (Canadian; 1993) NR; offbeat tale about an out-of-work classical musician who takes a job with a country band. Kim Coates, Jim Byrnes. (1:45) —Sat. 3 PM (HBO); Fri. 9:20 AM (TMC) *Next week: Mon. 4:05 PM* (TMC)

Has Anybody Seen My Gal? (1952) NR; pleasant nostalgia about a small-town family adjusting to sudden wealth in the 1920s. Rock Hudson, Piper Laurie, Charles Coburn. (1:35 ★★★) —Mon. 12:30 PM (AMC)

Hawaii (1966) NR; Julie Andrews and Max von Sydow in James A. Michener's tale about a young New England couple's efforts to Christianize the natives of primitive Hawaii. Handsomely filmed on location. (3:05 ★★★) —Tues. 2:30 PM (SHO) *Next week: Fri. 11 AM* (SHO)

The Hawaiians (1970) PG: Adult themes. Charlton Heston stars in this colorful story of romance, tragedy and social upheaval in late 19th-century Hawaii. Filmed on location. Purity: Geraldine Chaplin. Nyuk Tsin: Tina Chen. (2:20 ★★) —Wed. 6 AM, 6:45 PM (ENC) *Next week: Tues. 10:30 PM, Wed. 5:45 AM, 4:45 PM* (ENC)

He Ran All the Way (1951) NR; a killer (John Garfield, his last film) takes a family hostage. (1:20 ★★) —Mon. 12:45 PM (TMC) *Next week: Sun. 8:05 AM, Fri. 9:30 AM* (TMC)

He Said, She Said (1991) PG-13: Sexual situations. Elizabeth Perkins and Kevin Bacon as reporters who become romantic combatants. Wally: Nathan Lane. Mark: Anthony LaPaglia. (2:00 ★★) —Mon. 10:30 AM (MAX) *Next week: Fri. 6 PM* (MAX)

Health (1980) PG: Adult themes, strong language. Robert Altman's bland satire of fools and faddists at a Florida health-foods convention. Carol Burnett, Glenda Jackson, James Garner. (1:50 ★★) —Fri. 9 PM (ENC)

Heartsounds (Made for TV; 1984) NR; moving adaptation of the bestseller by Martha Weinman Lear (played by Mary Tyler Moore) chronicling the devastating effects of her husband's bouts with heart disease. James Garner, Sam Waterston. (2:10) —Tues. 10 PM; Tues./Early Wed. 3:35 AM (DIS)

Heaven and Earth (1993) R: Strong language, violence, sexual situations. Oliver Stone wrote and directed this fact-based story of a Vietnamese woman (Hiep Thi Le) who escapes the horrors of her war-torn country only to marry an abusive GI (Tommy Lee Jones). Mama: Joan Chen. (2:25 ★★) —Thurs. 11:15 PM (HBO)

Next week: Mon./Early Tues. 3:45 AM, Thurs./Early Fri. 2:15 AM (HBO)

Heavy Metal (1981) R: Sexual situations, violence. Episodic animated fable featuring the music of Black Sabbath, the Blue Oyster Cult, Cheap Trick, Devo. (1:30 ★★) —Thurs./Early Fri. 4:15 AM (MAX)

Hello, Frisco, Hello (1943) NR; lighthearted nostalgia about a saloon singer (Alice Faye) in love with a social-climbing showman (John Payne). Dan: Jack Oakie. Bernice: Lynn Bari. (1:40 ★★) —Wed. 7 AM (MAX)

Hercules in New York (1970) G; the mythical strong man is pursued by hoodlums and harassed by longshoremen. Arnold Strong (Schwarzenegger), Arnold Stang, Deborah Loomis. (1:35 ★) —Mon. 8 AM (SHO)

Hickey & Boggs (1972) PG: Violence. Robert Culp directed and stars with Bill Cosby in a tale of murder, mobsters. (1:50 ★★) —Wed. 6:55 AM (TMC) *Next week: Fri. 12:30 PM* (TMC)

Hidden Fears (1992) NR: Violence, nudity, strong language. A widow (Meg Foster) believes she's been targeted by her husband's killers. Frederic Forrest, Bever-Leigh Banfield. (1:35) —Sun. 12 noon, Fri. 8 AM, 6 PM (SHO) *Next week: Tues. 4 PM, Wed. 5:20 AM* (SHO)

Hoffa (1992) R: Violence, strong language, nudity. Jack Nicholson as the Teamsters Union boss who disappeared in 1975. (2:20 ★★) —Sun./Early Mon. 1:25 AM (HBO)

Home Alone 2: Lost in New York (1992) PG: Violence. The sequel finds 10-year-old Kevin (Macaulay Culkin) again separated from his vacationing family and facing familiar foes (Joe Pesci, Daniel Stern) in the Big Apple. (1:55 ★★) —Tues. 6 PM (MAX) *Next week: Sun. 10 AM* (MAX)

A Home of Our Own (1993) PG: Strong language. In 1962, a widowed mother of six (Kathy Bates) aims to turn a half-built shack into a dream house for her family. Shayne: Edward Furlong. (1:45 ★★) —Sun. 12:25 PM, 9 PM (TMC) *Next week: Fri. 10:45 AM, 10:40 PM* (TMC)

Orion

Car 54, Where Are You?
John C. McGinley, David Johansen

Honey, I Shrunk the Kids (1989) PG: Adult themes. Big hit about four youngsters who are accidentally miniaturized and dumped in the back yard. Wayne: Rick Moranis. Big Russ: Matt Frewer. (1:40 ★★★) —Sun. 7 PM, Sun./Early Mon. 3:15 AM (DIS) *Next week: Sat. 9 PM, Sat./Early Sun. 2:50 AM, Thurs. 7 PM, Thurs./Early Fri. 2 AM* (DIS)

Honkytonk Man (1982) PG: Strong language, adult themes. Clint Eastwood directed and stars in this study of a Depression-era singer on the road to Nashville. Kyle Eastwood. Grandpa: John McIntire. Marlene: Alexa Kenin. (2:10 ★★) —Mon./Early Tues. 12:45 AM, Tues. 11:30 AM (ENC) *Next week: Sun./Early Mon. 2:15 AM, Mon. 8 AM, 6:45 PM* (ENC)

The Horror Show (1989) R: Violence, nudity, strong language. Low-voltage shocker about a killer (Brion James) immune to the electric chair. (1:35 ★) —Sat./Early Sun. 12:10 AM, Thurs./Early Fri. 1:50 AM (SHO)

Hot Shots! Part Deux (1993) PG-13: Adult themes, strong language. Charlie Sheen returns for another round as pilot Topper Harley, this time on a mission to rescue American hostages. (1:30 ★★) —Wed. 9 AM, 8 PM (HBO) *Next week: Sun. 6:15 PM, Thurs. 6:30 AM* (HBO)

A House in the Hills (1993) R: Sexual situations, violence, strong language. While housesitting in Hollywood, an actress (Helen Slater) is held captive by an ex-con (Michael Madsen). Willie: Jeffrey Tambor. Ronald: James Laurenson. (1:35) —Thurs./Early Fri. 1 AM (MAX)

Hush . . . Hush, Sweet Charlotte (1964) NR: Violence. Top-notch display of Grand Guignol in a decaying Southern mansion, played to the hilt by Bette Davis, Olivia de Havilland. (2:20 ★★★) —Wed. 11 PM, Thurs. 6 AM (ENC); Thurs. 7:15 AM, Fri. 5:30 AM (TMC) *Next week: Tues. 7:30 AM* (ENC)

Ice Station Zebra (1968) G; Alistair MacLean's Cold War yarn about a nuclear sub's treacherous mission to the North Pole. Rock Hudson, Ernest Borgnine. Jones: Patrick McGoohan. Anders: Jim Brown. (2:30 ★★★) —Sun. 6:30 AM (MAX)

Impasse (1969) PG: Adult themes, violence. Burt Reynolds plays a two-fisted adventurer in this melodrama about the hunt for $3 million in gold hidden on Corregidor during World War II. Filmed in the Philippines. Bobby: Anne Francis. (1:45 ★★) —Mon./Early Tues. 4 AM (ENC)

In Love and War (1958) NR; Edward Anhalt's adaptation of the Anton Myrer novel about WWII's impact on three Marines. Robert Wagner, Jeffrey Hunter, Bradford Dillman. Andrea: Hope Lange. (1:55 ★★) —Fri. 9:30 PM, Fri./Early Sat. 3:30 AM (AMC)

Indecent Proposal (1993) R: Nudity, sexual situations. A wealthy businessman (Robert Redford) offers a financially strapped couple (Demi Moore, Woody Harrelson) $1 million if the wife will spend a night with him. Shackleford: Seymour Cassel. Directed by Adrian Lyne. (2:00 ★★) —Thurs. 9:30 PM (MAX)

Insignificance (British; 1985) R: Strong language. The lives of four celebrities (resembling Marilyn Monroe, Joe DiMaggio, Joseph McCarthy and Albert Ein-

stein) intersect in a New York hotel room, circa 1953. Tony Curtis, Gary Busey, Theresa Russell, Michael Emil. Elevator Attendant: Will Sampson. (1:55 ★★★) —Fri./Early Sat. 12:45 AM (ENC)

Invasion of the Body Snatchers (1978) PG: Nudity, violence, strong language. Good remake of the 1956 classic about a community being taken over by extraterrestrials. Donald Sutherland, Brooke Adams. (1:55 ★★★) —Sun. 6 PM, Fri. 6 PM (MAX) *Next week: Thurs. 2:30 PM* (MAX)

Istanbul (1957) NR; tale of romance and diamond smuggling in Turkey. Errol Flynn. Stephanie/Karen: Cornell Borchers. (1:30 ★★) —Mon. 8:30 PM, Mon./Early Tues. 3 AM (AMC)

It Happens Every Spring (1949) NR; a college professor (Ray Milland) becomes a phenomenal baseball player after discovering a wood-repellent formula. Jean Peters, Paul Douglas, Ed Begley. (1:35 ★★★) —Mon. 8 AM (AMC)

Jack the Bear (1993) PG-13: Violence, strong language. Following his wife's accidental death, a father (Danny DeVito) struggles to raise his two young sons (Robert J. Steinmiller Jr., Miko Hughes). Strick: Gary Sinise. (1:40 ★★) —Sat. 1:30 PM (MAX) *Next week: Mon. 2:45 PM* (MAX)

The Jackie Robinson Story (1950) NR; the great second baseman of the Brooklyn Dodgers plays himself in this account of how blacks broke baseball's color line. Ruby Dee, Minor Watson. Mother: Louise Beavers. (1:20 ★★) —Wed. 6 PM (SHO)

Jagged Edge (1985) R: Strong language, violence, sexual situations. Suspenseful courtroom drama with Glenn Close as a lawyer and Jeff Bridges her enigmatic client accused of murder. (1:50 ★★★) —Tues./Early Wed. 2:15 AM (HBO)

Jailbait (1993) R: Sexual situations, violence, strong language. Unimaginative saga

Showtime

The Curse of the Starving Class
James Woods

about an L.A. cop (C. Thomas Howell) who tries to aid a runaway (Renee Humphrey) searching for her sister. (1:45) —Mon./Early Tues. 12:10 AM, Thurs./Early Fri. 3:10 AM (HBO)

The Jetsons Meet the Flintstones (Made for TV; 1987) NR; when Elroy Jetson develops a time machine for a science project, his entire space-age family travels back to the Stone Age—and winds up in Bedrock. (1:35) —Tues. 7 PM (DIS) *Next week: Mon. 1 PM* (DIS)

Jezebel's Kiss (1990) R: Sexual situations, strong language, violence. A woman (Katherine Barrese) seduces three men in a plot of revenge. Faberson: Malcolm McDowell. Virginia: Meredith Baxter-Birney. (1:40) —Sun./Early Mon. 3 AM (SHO)

John Carpenter Presents 'Body Bags' (Made for Cable; 1993) NR: Strong language, sexual situations. A trilogy of horror tales, about a female gas-station attendant's first night on the job; a man (Stacy Keach) distressed over his thinning hair; and an athlete (Mark Hamill) who gets an eye transplant. Alex Datcher, Robert Carradine, David Naughton, Sheena Easton. (1:35) —Mon./Early Tues. 2:55 AM (SHO) *Next week: Fri. 11 PM* (SHO)

Josh and S.A.M. (1993) PG-13: Adult themes. Two young brothers (Jacob Tierney, Noah Fleiss) attempt to escape their troubled home life by stealing a car. Alison: Martha Plimpton. (1:40 ★★) —Tues. 4 PM, Wed. 5:15 AM (TMC) *Next week: Sun. 9:20 AM* (TMC)

Kalifornia (1993) R: Strong language, nudity, violence. While driving to the West Coast, an upper-class couple unwittingly pick up a psychopath (Brad Pitt) and his coquettish girlfriend (Juliette Lewis). Brian: David Duchovny. (2:00 ★★) —Mon. 9 PM, Thurs./Early Fri. 3 AM (TMC) *Next week: Fri./Early Sat. 12:25 AM* (TMC)

Kansas Raiders (1950) NR; Jesse James rides again in the person of Audie Murphy. Brian Donlevy. (1:25 ★★) —Tues. 5 PM, Tues./Early Wed. 12 mid. (AMC)

The Kid from Left Field (1953) NR; a former ballplayer (Dan Daily) and his son (Billy Chapin) help guide a losing baseball team to a championship. Anne Bancroft, Lloyd Bridges. (1:25 ★★) —Mon. 6:30 AM (AMC) *Next week: Fri. 11:30 AM* (AMC)

The Kid from Texas (1950) NR; more fiction about Billy the Kid, driven by revenge to an endless string of killings. Audie Murphy. (1:25 ★★) —Thurs. 7:45 AM (AMC)

The Killer Elite (1975) PG: Violence. Sam Peckinpah directed this action tale about private security agents hired by the CIA to prevent an Asian political leader's assassination. James Caan, Robert Duvall, Arthur Hill. (2:05 ★★) —Wed. 4 PM (MAX)

King Rat (1965) NR; James Clavell's dark-humored tale of survival in a Japanese POW camp during WWII, excellently acted. King: George Segal. Grey: Tom Courtenay. (2:15 ★★★) —Fri. 6:30 AM (MAX)

Kiss the Blood Off My Hands (1948) NR; imaginative mood story of a fleeing murder suspect (Burt Lancaster) and a hospital worker (Joan Fontaine) falling deeper into escape—and blackmail. Robert Newton. Directed by Norman Foster. (1:25 ★★) —Sat. 4:30 PM, 11:30 PM (AMC)

Knight Moves (1993) R: Strong language, violence, nudity. After he's accused of murder, a master chess player (Christopher Lambert) becomes a pawn in a game

of deceit. Diane Lane. (1:55 ★★) —Mon. 11 PM (SHO) *Next week: Sun./Early Mon. 2:20 AM* (SHO)

Kramer vs. Kramer (1979) PG: Partial nudity, strong language. Robert Benton's Oscar-winning account of a child-custody case. Dustin Hoffman (Best Actor), Meryl Streep (Best Supporting Actress), Justin Henry. (1:50 ★★★★) —Sat. 11 PM, Sat./Early Sun. 4:45 AM, Sun. 3:15 PM (ENC); Sun. 10:40 AM, Mon. 5 AM, Thurs. 12:30 PM (TMC) *Next week: Wed. 2:25 PM* (TMC)

Lake Consequence (Made for Cable; 1993) R: Sexual situations, strong language. Ménage a trois with a troubled housewife, a mysterious gardener and his girlfriend. Joan Severance, Billy Zane, May Karasun. (1:30) —Sat. 10:30 PM (TMC)

Last Action Hero (1993) PG-13: Violence. Arnold Schwarzenegger plays the tough-guy screen idol of an 11-year-old (Austin O'Brien) who, while watching one of the star's movies, becomes part of the action. (2:15 ★★) —Sun. 9 AM, 8 PM, Fri. 11:30 AM (HBO) *Next week: Thurs. 10:45 AM, 6:45 PM* (HBO)

The Last Married Couple in America (1980) R: Adult themes, strong language. George Segal and Natalie Wood as a couple alarmed by the high divorce rate among their friends. Richard Benjamin, Arlene Golonka. (1:50 ★★) —Sun./Early Mon. 1:45 AM (ENC) *Next week: Mon. 9 PM, Fri./Early Sat. 1 AM* (ENC)

The Last Remake of Beau Geste (1977) PG: Sexual situations. Marty Feldman directed himself in this spoof of Foreign Legion adventures. Ann-Margret. (1:30 ★★) —Sat. 6:30 AM, 3:45 PM, Tues./Early Wed. 1 AM, Wed. 3 PM (ENC) *Next week: Sun./Early Mon. 4:30 AM, Mon. 1:30 PM* (ENC)

The Learning Tree (1969) PG: Violence, adult themes. Writer-director Gordon Parks' wistful story of boyhood and the black experience in 1920s Kansas. Kyle Johnson. Sarah: Estelle Evans. Marcus: Alex Clarke. Sheriff: Dana Elcar. (1:50 ★★★) —Sat. 6:30 AM (MAX); Sun. 8 AM, 6 PM, Wed. 9:30 AM (SHO) *Next week: Tues. 5:30 PM* (SHO); *Fri. 2:45 PM* (MAX)

Leprechaun (1993) R: Violence, strong language. When his gold is stolen, a lethal little Irishman (Warwick Davis) follows the culprit to America. Jennifer Aniston. Nathan: Ken Olandt. (1:35 ★) —Mon. 11 PM (TMC)

The Little Kidnappers (Made for Cable; 1990) NR; remake of a 1954 British film about two orphans who care for a lost baby to compensate for the love their grandfather (Charlton Heston) withholds. Harry: Leo Wheatley. Davy: Charles Miller. Kirsten: Leah Pinsent. Willem Hooft: Bruce Greenwood. (1:35) —Mon./Early Tues. 1:05 AM (DIS)

Lonely in America (1990) PG-13: Adult themes. Misadventures of an East Indian (Ranjit Chowdry) working at a Manhattan newsstand. Tirlok Malik. (1:40) —Thurs. 5:30 PM (HBO) *Next week: Mon. 3 PM* (HBO)

The Lords of Flatbush (1974) PG: Violence, sexual situations, strong language. Episodic escapades of some leather-jacketed Brooklyn youths in the late 1950s. Chico: Perry King. Butchey: Henry Winkler. (1:30 ★★) —Tues. 1 PM (MAX)

Lost in Yonkers (1993) PG: Strong language. Neil Simon adapted his Pulitzer-winning play about a widower's two young sons who move in with their stern grandmother (Irene Worth) and a pixilated aunt (Mercedes Ruehl). (1:55 ★★) —Fri. 6 AM (HBO)

The Lotus Eaters (Canadian; 1993) NR; the arrival of a liberated teacher causes problems for a family living in 1964 British Columbia. Sheila McCarthy, R.H. Thomson. (1:45 ★★) —Mon. 11 AM (HBO) *Next week: Wed. 6:15 PM* (HBO)

Love Matters (Made for Cable; 1993) NR: Sexual situations, strong language. A study of an adulterous affair's impact on two marriages. Tom: Griffin Dunne. (1:40) —Fri. 10:55 PM (TMC) *Next week: Thurs. 9 PM* (TMC)

Made in America (1993) PG-13: Strong language, sexual situations. Complications arise when a black single mother (Whoopi Goldberg) learns that the man who fathered her daughter—via artificial insemination—is a crude, white used car salesman (Ted Danson). (1:55 ★★) —Wed. 6 PM (MAX) *Next week: Sun. 9:30 PM* (MAX)

The Manhattan Project (1986) PG-13: Strong language. An amiable whiz kid (Christopher Collet) constructs a thermonuclear device in writer-director Marshall Brickman's dark comedy. John Lithgow. Jenny: Cynthia Nixon. (2:00 ★★) —Thurs. 6 PM (MAX) *Next week: Fri. 11 AM* (MAX)

Man's Best Friend (1993) R: Violence. A genetically engineered guard dog is unleashed from a lab by a TV reporter (Ally Sheedy). Lance Henriksen. (1:30 ★★) —Tues./Early Wed. 3 AM (SHO)

Mask (1985) PG-13: Adult themes, strong language. Uplifting, true story of a disfigured teen (Eric Stoltz), his free-spirited mother (Cher) and their efforts to lead "normal" lives. Sam Elliott. (2:05 ★★★) —Sat./Early Sun. 2:45 AM, Sun. 9:45 AM, 5 PM (ENC) *Next week: Wed. 7 PM, Thurs. 9:15 AM, 5 PM* (ENC)

Midnight Express (1978) R: Violence, nudity, strong language. Fact-based story about a young American hash smuggler's brutal ordeal in a Turkish prison. Brad Davis, Randy Quaid, John Hurt. Billy's Father: Mike Kellin. (2:05 ★★★★) —Sat./Early Sun. 2:30 AM (MAX) *Next week: Tues./Early Wed. 2 AM* (MAX)

Mission to Moscow (1943) NR; once controversial propaganda film centering on Joseph E. Davies (Walter Huston), U.S. am-

bassador to Russia during WWII. Ann Harding, Eleanor Parker, George Tobias. (2:05 ★★★) —Thurs. 2:15 PM (TMC) *Next week: Tues. 10 AM, Wed. 5:10 AM* (TMC)

Mister Rock and Roll (1957) NR; disc jockey Alan Freed, who helped launch rock, plays himself in a lively juke-box musical featuring Teddy Randazzo, Lionel Hampton, Little Richard, Chuck Berry ,Frankie Lymon. (1:30 ★★) —Tues. 6 AM (AMC)

Modern Girls (1986) PG-13: Strong language, adult themes. Three of them spend the night barhopping around L.A. Kelly: Virginia Madsen. (1:25 ★) —Tues. 8:30 AM (MAX) *Next week: Sat. 3 PM, Fri. 4:30 PM* (MAX)

The Money Pit (1986) PG: Strong language. Remodeling their dream house turns into a slapstick nightmare for Tom Hanks and Shelley Long in Richard Benjamin's farce. (1:35 ★★) —Wed. 10 PM, Wed./Early Thurs. 3 AM (DIS)

The Moonshine War (1970) PG: Violence. Elmore Leonard penned this tale of terror tactics among the illicit whiskey stills in Depression-era Kentucky. Richard Widmark, Patrick McGoohan. Son: Alan Alda. (1:45 ★★) —Sat. 12 noon, Fri. 9:15 AM, 5:30 PM (ENC)

Mr. Saturday Night (1992) R: Strong language. Billy Crystal directed and stars in this seriocomic tale about a comedian's rise and fall. David Paymer. (2:00 ★★★) —Sun./Early Mon. 1 AM (SHO)

Mr. Wonderful (1993) PG-13: Strong language, sexual situations. Hit with alimony payments, a working-class guy (Matt Dillon) attempts to find a new spouse for his ex. (1:40 ★★) —Sat. 11:45 AM (MAX)

Mrs. Doubtfire (1993) PG-13: Strong language. Delightful farce with Robin Williams as a desperate divorced dad who disguises himself as a kindly nanny so he can see his children. Sally Field. Stu: Pierce Brosnan. (2:00 ★★★) —Wed. 10:30 AM (MAX) *Next week: Mon. 8 PM* (MAX)

Much Ado About Nothing (1993) PG-13: Adult themes. Shakespeare's romantic farce about love, lies and mistaken identity, vibrantly adapted and directed by Kenneth Branagh (who stars as Benedick). (1:55 ★★★) —Sat. 9 PM, Sat./Early Sun. 4 AM, Thurs./Early Fri. 12:30 AM (DIS) *Next week: Tues. 9 PM, Tues./Early Wed. 4 AM* (DIS)

Munchie Strikes Back (1994) PG: Violence, strong language. A mischievous alien creature is assigned to help a single mother (Lesley-Anne Down) and her adolescent son (Trenton Knight). Andrew Stevens, Angus Scrimm. (1:20) —Thurs. 4:30 PM (MAX) *Next week: Tues. 3 PM* (MAX)

The Muppets Take Manhattan (1984) G; Jim Henson's TV puppets invade the Big Apple in hopes of bringing their college variety show to the Great White Way. Jenny: Juliana Donald. Ronnie: Lonny Price. (1:35 ★★★) —Sat. 3:15 PM, Fri. 4:15 PM (MAX) *Next week: Wed. 11:15 AM* (MAX)

My Fair Lady (1964) G; Rex Harrison and Audrey Hepburn in the Lerner-Loewe adaptation of Shaw's "Pygmalion." Winner of eight Oscars. (2:55 ★★★★) —Sun. 10 PM, Mon. 9 PM (DIS) *Next week: Tues./Early Wed. 1 AM* (DIS)

Mystery Date (1991) PG-13: Strong language, violence. A college student complicates his evening with a comely neighbor by borrowing his brother's clothes, car and credit cards. Ethan Hawke, Teri Polo. (1:40 ★★) —Sat. 9:20 AM, 6 PM (SHO) *Next week: Tues. 8 PM, Wed. 12 noon* (SHO)*; Fri. 7:50 AM, 9 PM* (TMC)

National Lampoon's Last Resort (1994) PG-13: Strong language, nudity. Hounded by bad luck, two young men (Corey Feldman, Corey Haim) set out to save a beleaguered vacation island. Geoffrey Lewis, Robert Mandan. (1:35) —Wed. 2:15 PM (MAX) *Next week: Mon. 10 PM* (MAX)

John Bramley/Gramercy Pictures

A Home of Our Own *Kathy Bates*

National Lampoon's Loaded Weapon 1 (1993) PG-13: Adult themes. Off-target spoof of "Lethal Weapon" movies, with Emilio Estevez and Samuel L. Jackson as two bumbling cops. (1:25 ★★) —Sun. 10 PM, Mon. 2:35 PM (SHO)

National Lampoon's Vacation (1983) R: Strong language, nudity. Chevy Chase packs up his suburban family for a disastrous summer holiday. Beverly D'Angelo, Imogene Coca. (1:40 ★★★) —Sat. 9:30 PM (HBO); Fri./Early Sat. 3:15 AM (SHO) *Next week: Mon. 11:30 PM* (HBO)*; Thurs. 8 PM* (SHO)

Neighbors (1981) R: Sexual situations. John Belushi is cast against type as a respectable suburbanite whose orderly life is disrupted by strange new neighbors (Dan Aykroyd, Cathy Moriarty). Enid: Kathryn Walker. Chic: Igors Gavon. (1:35 ★★) —Sun. 5:05 AM (HBO)

A New Kind of Love (1963) NR; it's what cynical newsman Paul Newman shows prim fashion girl Joanne Woodward as they meet in Paris. Eva Gabor. (1:55 ★★) —Sat. 6 PM, Sat./Early Sun. 3 AM (AMC)

Nickel & Dime (1992) PG: Adult themes. Bankrupt farce pairing a con artist (C. Thomas Howell) and an accountant (Wallace Shawn) on a search for a missing heiress. Lise Cutter. (1:40) —Sun. 4:30 PM, Thurs. 1 PM (HBO) *Next week: Tues. 10:45 AM, Fri. 3 PM* (HBO)

The Night Has a Thousand Eyes (1948) NR; a vaudeville artist with clairvoyant powers foresees that he and his friends face disaster. Edward G. Robinson, Gail Russell, John Lund, Virginia Bruce, William Demarest. From the novel by Cornell Woolrich. (1:25 ★★)—Thurs. 9 PM, Thurs./Early Fri. 4 AM (AMC)

Night of the Running Man (1994) NR: Strong language, sexual situations, violence. A hit man (Scott Glenn) pursues a Las Vegas cab driver (Andrew McCarthy) who's absconded with a million dollars in stolen money. (1:35) —Sun. 10:15 PM, Fri./Early Sat. 1 AM (HBO)

No Dessert Dad 'Til You Mow the Lawn (1994) PG: Strong language, violence. Utilizing self-hypnosis tapes, two kids hit on a scheme to make their parents do their bidding. Robert Hays, Joanna Kerns, Joshua Schaefer. (1:30) —Thurs. 7 PM, Thurs./Early Fri. 4 AM (DIS)

No Escape, No Return (1993) R: Violence, strong language. Three undercover cops are set up by a crooked DEA agent (Michael Nouri). Maxwell Caulfield. (1:35) —Tues. 11:40 PM (MAX)

No Way to Treat a Lady (1968) NR; Rod Steiger displays his versatility in this humorous, macabre tale about a psychotic strangler with a penchant for disguise. Lee Remick. (1:55 ★★★) —Sun. 10 PM (AMC)

Nukie (1993) PG: Strong language. Kiddie fantasy about a simian-like extraterrestrial who visits Earth in search of his lost brother. Glynis Johns, Ronald France, Steve Railsback, Sipho. (1:40) —Sat. 5:20 AM, Tues. 12:50 PM (SHO) *Next week: Sat. 12:30 PM, Thurs. 8 AM, 5:30 PM* (SHO)

Number One (1969) PG: Adult themes. Charlton Heston portrays an aging, hard-bitten football star whose time is running out. Julie: Jessica Walter. Richie: Bruce Dern. (1:45 ★★) —Fri. 9:30 AM (SHO)

The Odd Couple (1968) G; Walter Matthau and Jack Lemmon in Neil Simon's hilarious Broadway hit about mismatched roommates. Well directed by Gene Saks. Cecily: Monica Evans. Gwendolyn: Carole Shelley. Vinnie: John Fiedler. (1:55 ★★★★) —Wed. 7 PM, 11 PM (AMC) *Next week: Fri. 9:30 PM, Fri./Early Sat. 2 AM* (AMC)

Of Mice and Men (1992) PG-13: Violence, strong language. Director Gary Sinise plays the protective George to John Malkovich's slow-witted Lenny in this remake of John Steinbeck's Depression-era tale of two migrant workers. Candy: Ray Walston. (1:55 ★★) —Sun. 1:30 PM, Mon. 5:10 AM (SHO); Mon. 5:10 PM (TMC) *Next week: Sat. 12:50 PM, Tues. 3:30 PM* (TMC)

Oh, God! Book II (1980) PG: Strong language. George Burns resurrects the title character in this sequel about an ad campaign to improve God's image. Suzanne Pleshette. (1:35 ★★) —Mon. 4:30 PM (MAX)

Oh, God! You Devil (1984) PG: Strong language. George Burns does double duty as the droll Deity and the devious Prince of Darkness, both battling for the soul of a struggling songwriter (Ted Wass). (1:40 ★★) —Mon. 11 PM, Tues. 5:45 AM, 3:45 PM (ENC) *Next week: Tues./Early Wed. 12:45 AM, Wed. 9:45 AM* (ENC)

Oscar (1991) PG: Adult themes. Sylvester Stallone as a 1930s mobster trying to go straight. Ornella Muti. (1:50 ★★) —Sat. 7:45 AM, 7:10 PM (TMC) *Next week: Thurs. 9:05 AM, 10:40 PM* (TMC)

The Other Side of Midnight (1977) R: Sexual situations. Sidney Sheldon's steamy story of globe-spanning liaisons, involving Marie-France Pisier, John Beck and Susan Sarandon. Raf Vallone, Clu Gulager. (2:50 ★) —Sun./Early Mon. 3:30 AM, Thurs./Early Fri. 12 mid. (ENC) *Next week: Wed./Early Thurs. 1 AM* (ENC)

The Out-of-Towners (1970) G; misadventures of an Ohio couple (Jack Lemmon, Sandy Dennis) in New York City. (1:45 ★★★) —Sun. 8 PM, Sun./Early Mon. 4:30 AM (AMC)

The Ox-Bow Incident (1943) NR; William Wellman directed this somber Western classic about the terrors of mob violence. Henry Fonda, Dana Andrews, Anthony Quinn, Mary Beth Hughes, William Eythe, Harry Morgan, Jane Darwell. (1:20 ★★★★) —Mon. 10 PM, Mon./Early Tues. 4:30 AM (AMC)

Passion (1954) NR; in early California, a man (Cornel Wilde) seeks vengeance on the killers of his family. Yvonne DeCarlo. (1:30 ★★) —Mon. 9:30 AM (AMC)

Past Tense (Made for Cable; 1994) NR: Sexual situations, strong language. Fantasy and reality blur in this psychological thriller about a cop-author (Scott Glenn) who finds himself in the middle of a murder mystery. Toby: Lara Flynn Boyle. (1:35) —Wed. 10:40 AM, Wed./Early Thurs. 12:30 AM (TMC)

Pastime (1991) PG: Violence. An aging minor-league pitcher (William Russ) is sustained by memories of his 15 minutes in the Majors. Glenn Plummer. Clyde: Noble Willingham. (1:35 ★★) —Tues. 5:40 PM (TMC) *Next week: Thurs. 12:30 PM* (TMC)

Paths of Glory (1957) NR; Stanley Kubrick's powerful indictment of war, based on an incident involving a French regiment in WWI. Kirk Douglas, Adolphe Menjou. (1:35 ★★★★) —Tues./Early Wed. 2:30 AM, Wed. 12 noon (ENC)

Pearl of the South Pacific (1955) NR; adventurers seek underwater treasure. Virginia Mayo. (1:35 ★★) —Fri. 8:30 AM (AMC)

The Pelican Brief (1993) PG-13: Strong language, violence. Taut adaptation of John Grisham's political thriller, with Julia Roberts as a law student on the run after she uncovers an assassination

plot. Denzel Washington. Callahan: Sam Shepard. Verheek: John Heard. (2:25 ★★★) —Wed. 3 PM, 11:30 PM (HBO) *Next week: Sun. 11 AM* (HBO)

Perry Mason: The Case of the Telltale Talk Show Host (Made for TV; 1993) NR; on-air radio celebs become prime suspects in the slaying of their odious station owner (Regis Philbin). Mason: Raymond Burr. (1:35) —Mon. 9:35 AM, 5:45 PM (SHO) *Next week: Sun. 1 PM, Fri. 8 AM* (SHO)

Philadelphia (1993) PG-13: Strong language, adult themes. Tom Hanks won an Oscar for his sensitive portrayal of a gay lawyer with AIDS, who fights for his rights after being fired from his law firm. Denzel Washington. (2:10 ★★★) —Thurs. 11:30 AM, 10 PM (SHO) *Next week: Sun. 2:45 PM, Sun./Early Mon. 4:45 AM* (SHO); *Mon. 12:20 PM, 9 PM* (TMC)

Pin-Up Girl (1944) NR; WWII poster girl Betty Grable is no wallflower as she sings, dances and romances a war hero (John Harvey). Joe E. Brown, Martha Raye. (1:30 ★★) —Sun. 6 AM (AMC)

Pinocchio (1940) G; Walt Disney's ageless classic, based on Carlo Collodi's story, about the adventures of the wooden puppet and his friends Jiminy Cricket and Geppetto the woodcarver. (1:30 ★★★★) —Sat. 10 AM, Fri. 1 PM (DIS)

The Plainsman (1937) NR; Cecil B. DeMille saga about Wild Bill Hickok (Gary Cooper) skirmishing with Indians and a gunrunner (Charles Bickford). Calamity Jane: Jean Arthur. Buffalo Bill: James Ellison. (2:00 ★★★) —Fri. 3 PM (AMC) *Next week: Sat. 9 AM, Sat./Early Sun. 4 AM* (AMC)

The Player (1992) R: Strong language, sexual situations, violence. Robert Altman's critically acclaimed satire (boasting numerous celebrity cameos) about high-stakes Hollywood dealmaking. Tim Robbins, Greta Scacchi. Stuckel: Fred Ward. (2:05 ★★★★) —Sat. 5:05 PM, Sat./Early Sun. 3:25 AM, Fri. 1:30 PM, Fri./Early Sat. 12:35 AM (TMC); Wed./Early Thurs. 1:05 AM (SHO) *Next week: Wed. 12:20 PM, Wed./Early Thurs. 12:05 AM* (TMC); *Thurs./Early Fri. 2:35 AM* (SHO)

Point of Impact (1993) R: Sexual situations, violence, strong language. An ex-cop (Michael Pare) becomes the bodyguard for a crime boss's girlfriend. (1:40) —Thurs. 9 PM (HBO) *Next week: Tues. 11:30 PM* (HBO)

Pollyanna (1960) G; 14-year-old Hayley Mills received an Oscar for this adaptation of the Eleanor H. Porter stories about a cheerful orphan who goes to live with her wealthy aunt in 1912. Jane Wyman, Richard Egan, Karl Malden, Nancy Olson, Adolphe Menjou. (2:15 ★★★) —Mon. 12 noon, Mon./Early Tues. 2:45 AM (DIS) *Next week: Wed. 7 PM* (DIS)

Prehysteria (1993) PG: Strong language. Five baby dinosaurs turn a suburban household upside down. Brett Cullen, Colleen Morris, Samantha Mills. (1:25) —Fri. 5 PM (DIS)

The Private Life of Sherlock Holmes (British; 1970) PG: Adult themes. Writer-director Billy Wilder's irreverent view of the famed literary detective (Robert Stephens). (2:05 ★★★) —Thurs. 1:45 PM (SHO)

The Program (1993) R: Strong language, sexual situations. James Caan calls the plays in this gridiron saga, as the coach of a dysfunctional college-football team. Halle Berry. Jefferson: Omar Epps. (1:55 ★★) —Fri. 10 PM (SHO)

Protocol (1984) PG: Strong language. Goldie Hawn goes to Washington as a bubbly cocktail waitress who stirs up the State Department. Chris Sarandon. Emir: Richard Romanus. Al Kabeer: Andre Gregory. (1:40 ★★) —Sun. 6:30 AM, 1:30 PM, Fri. 7:15 PM (ENC) *Next week: Sat. 10:15 AM, 3:30 PM, Thurs. 11 PM* (ENC); *Mon. 6:15 PM* (MAX)

Psycho Cop 2 (1994) NR: Violence, strong language, sexual situations. Slasher spoof about a bachelor party crashed by a homicidal policeman (Bobby Ray Shafer). Barbara Lee Alexander. Larry: Roderick Darin. (1:25 ★) —Sun. 9:30 PM, Fri./Early Sat. 2:40 AM (MAX) *Next week: Thurs. 10 PM* (MAX)

A Rage in Harlem (British-U.S.; 1991) R: Violence, strong language, nudity. A timid mortuary accountant (Forest Whitaker) hooks up with a sultry Southerner (Robin Givens) in 1956 New York. Goldy: Gregory Hines. (1:55 ★★) —Sat./Early Sun. 4:35 AM (MAX)

A Raisin in the Sun (1961) NR; Lorraine Hansberry's powerful portrait of a black family living in a cramped Chicago tenement. Sidney Poitier, Claudia McNeil. (2:10 ★★★) —Sun./Early Mon. 1 AM (DIS)

The Redhead and the Cowboy (1950) NR; a wrangler (Glenn Ford) becomes involved with a beautiful Southern spy (Rhonda Fleming) in this Civil War story. Jeffers: Edmond O'Brien. Larmartine: Alan Reed. (1:30 ★★) —Wed. 8 AM (AMC)

The Remarkable Andrew (1942) NR; spirits of justice fighters through the ages aid a small-town clerk (William Holden) who's been accused by crooked politicians of embezzlement. Ellen Drew. Andrew Jackson: Brian Donlevy. (1:25 ★★) —Thurs. 10:30 PM, Fri. 5:30 AM (AMC)

Remote (1993) PG: Violence. A 13-year-old (Chris Carrara) indulges his obsession for remote-control toys. Jessica Bowman. (1:20) —Sun. 9:15 AM (TMC) *Next week: Sat. 2:45 PM, Fri. 7:40 PM* (TMC)

Return to Two Moon Junction (1994) R: Sexual situations, strong laguage. Upon returning to her home town, a fashion model (Mindy Clarke) starts an affair with a local (John Schafer). (1:40) —Wed./Early Thurs. 12:30 AM (MAX)

Warner Bros.

The Pelican Brief *Julia Roberts*

Rhapsody (1954) NR; a spoiled heiress (Elizabeth Taylor) becomes involved with both a violinist (Vittorio Gassman) and a pianist (John Ericson). Louis Calhern. Schuman: Michael Chekhov. Effie: Barbara Bates. (2:00 ★★) —Fri. 1:25 PM (SHO)

Rich in Love (1992) PG-13: Sexual situations. Albert Finney as an easygoing Southerner, struggling to cope after his wife leaves him. Jill Clayburgh. (1:45 ★★) —Sun. 3:40 PM (TMC) *Next week: Tues. 8:15 AM* (TMC)

Richard Pryor Live on the Sunset Strip (1982) R: Strong language, adult themes. Record of the comic's one-man show. (1:25 ★★) —Sat. 5 AM (MAX)

Ride the Pink Horse (1947) NR; a war vet arrives in a New Mexico town to track down a profiteer who's had his buddy killed. Robert Montgomery (who also directed), Wanda Hendrix. (1:45 ★★★) —Thurs. 5 PM, Thurs./Early Fri. 12 mid. (AMC)

Ring of Fire II: Blood and Steel (1993) R: Violence, strong language. A kickboxing doctor (Don "The Dragon" Wilson) attempts to rescue his kidnapped fiancée. Maria Ford, Sy Richardson, Michael DeLano. (1:40) —Wed./Early Thurs. 1:55 AM (HBO)

Ring of the Musketeers (1994) PG-13: Violence. Update of Dumas, about four crime-fighters who take on a mob boss. David Hasselhoff, Corbin Bernsen. (1:30) —Thurs. 1:30 PM (MAX)

Ring of the Musketeers (1994) NR: Violence. Update of Dumas, about four crime-fighters who take on a mob boss. David Hasselhoff, Corbin Bernsen. (1:30) —Mon. 11:15 AM, Tues. 5:35 AM (SHO) *Next week: Sat. 2:30 PM, Sun. 5:25 AM, Fri. 9:35 AM, 6 PM* (SHO)

The River (1984) PG-13: Strong language, violence. Mel Gibson and Sissy Spacek as a hardy Tennessee couple defending their farm against man and nature. Scott Glenn. Lewis: Shane Bailey. Beth: Becky Jo Lynch. (2:10 ★★) —Mon. 9 AM, 6:45 PM (ENC) *Next week: Fri./Early Sat. 2:45 AM* (ENC)

The Road to Hong Kong (British; 1962) NR; Bing Crosby and Bob Hope, chased by spies all over the place. Diane: Joan Collins. (1:35 ★★) —Tues. 7:55 AM (TMC) *Next week: Thurs. 2:05 PM* (TMC)

Robin Hood: Men in Tights (1993) PG-13: Strong language, sexual situations. Director Mel Brooks' spoof skewers past screen depictions of the legendary hero, this time played by Cary Elwes. Richard Lewis. (1:45 ★★) —Sat. 12:30 PM, Thurs. 9 AM, 7:15 PM (HBO) *Next week: Fri. 6:15 PM* (HBO)

Robot Wars (1993) PG: Strong language, violence. A clash of mechanical titans becomes inevitable when a terrorist group hijacks one of two "megarobots." Don Michael Paul. (1:15) —Tues. 9 AM (HBO) *Next week: Sun. 5 PM, Fri. 4:45 PM* (HBO)

Rock-a-Doodle (1992) G; a rooster leaves the barnyard for the big city, where he becomes an Elvis-like singing sensation. (1:20 ★★) —Wed. 1 PM (DIS)

Rocky II (1979) PG: Violence. Sylvester Stallone wrote, directed and again stars as down-and-out heavyweight Rocky Balboa, who gets a rematch in this sequel to the 1976 blockbuster. Talia Shire, Burt Young. (2:00 ★★) —Tues. 4 PM (MAX); Fri. 3:40 PM (TMC) *Next week: Sat. 5:40 AM, Wed. 8:50 AM, Thurs. 5:25 AM* (TMC); *Sun. 4 PM* (MAX)

Rocky V (1990) PG-13: Violence. Brain-damaged and broke, the Rock (Sylvester Stallone) shows a young boxer (Tommy Morrison) the ropes. Talia Shire, Burt Young. Rocky Jr.: Sage Stallone. (1:45 ★★) —Fri. 9 AM, 6 PM (HBO) *Next week: Tues. 6:15 AM* (HBO)

'Round Midnight (French; 1986) R: Adult themes. Herbie Hancock's Oscar-winning score jazzes up this tribute to be-bop starring Dexter Gordon as an aging sax player and Francois Cluzet as the young man who idolizes him. (2:15 ★★★) —Tues./Early Wed. 12:45 AM (SHO) *Next week: Wed./Early Thurs. 2 AM* (SHO)

Rule 3 (1994) NR: Strong language, violence. Fact-based story of a con artist (played by Mitchell Cox, who also scripted and directed) who juggles two major swindles while trying to avoid the law. Marcia Swayze. (1:30 ★) —Wed. 11 PM (MAX)

The Running Man (1987) R: Violence, strong language, adult themes. Futuristic thriller with Arnold Schwarzenegger as a contestant on a life-or-death game show. Richard Dawson. (1:45 ★★) —Fri. 8 PM, Fri./Early Sat. 4:10 AM (HBO) *Next week: Tues./Early Wed. 4:45 AM* (HBO)

The Sand Pebbles (1966) NR; epic yarn about a U.S. gunboat's efforts to remain neutral amid China's 1926 political upheaval. Steve McQueen, Richard Crenna, Richard Attenborough. (3:05 ★★★) —Thurs. 9 PM, Thurs./Early Fri. 4:45 AM, Fri. 1 PM (ENC)

The Sandlot (1993) PG: Strong language. Nostalgic tale set in the summer of 1962, about a new kid (Tom Guiry) who wants to join the neighborhood baseball team. Benjamin: Mike Vitar. Ham: Patrick Renna. (1:45 ★★) —Mon. 8:45 AM (MAX) *Next week: Tues. 6:15 PM* (MAX)

Sangaree (1953) NR; romance, feuding, piracy and the plague in colonial Georgia. Fernando Lamas, Arlene Dahl. Bristol: Francis L. Sullivan. Roy: Tom Drake. (1:40 ★★) —Sun. 9 AM (AMC)

Santa Fe Trail (1940) NR; Jeb Stuart (Errol Flynn) vs. John Brown (Raymond Massey) in pre-Civil War Kansas. Olivia de Havilland, Ronald Reagan, Alan Hale. Rader: Van Heflin. (1:50 ★★★) —Mon. 12:45 PM (SHO) *Next week: Tues. 2 PM* (SHO)

Saturday Night Fever (1977) PG: Strong language, adult themes. John Travolta dances to the Bee Gees in this disco megahit. Karen Lynn Gorney, Donna Pescow. (1:55 ★★★) —Wed. 6 PM (HBO) *Next week: Sun. 1:30 PM* (HBO)

Say One for Me (1959) NR; Bing Crosby in a reasonably entertaining story about a priest whose parish is located in New York's theatrical district. Debbie Reynolds, Robert Wagner. (2:05 ★★) —Fri. 7:30 PM, Fri./Early Sat. 1:30 AM (AMC)

Sayonara (1957) NR; James Michener's story of interracial marriage in postwar Japan. Red Buttons and Miyoshi Umeki won Oscars as the star-crossed lovers. Marlon Brando, Miiko Taka. (2:35 ★★★) —Fri. 12 noon (AMC)

Second Chance (1953) NR; good, old-fashioned chase film with gangsters pursuing Robert Mitchum and Linda Darnell south of the border. Jack Palance. (1:30 ★★) —Tues. 7:30 AM (AMC)

The Secret of the Purple Reef (1960) NR; standard mystery-melodrama involving the disappearance of a boat at sea. Mark: Jeff Richards. Rue: Margia Dean. (1:20 ★★) —Sat. 8 AM, Wed. 5:30 AM (SHO) *Next week: Fri. 3:40 PM* (SHO)

See No Evil (British; 1971) PG: Violence. Mia Farrow plays a blind girl terrorized by persons unknown at a country estate. Filmed in Berkshire. Steve: Norman Eshley. (1:30 ★★★) —Tues. 11:30 AM (MAX)

Seems like Old Times (1980) PG: Strong language. Neil Simon farce about a lawyer (Goldie Hawn) who comes to the aid of her former husband. Chevy Chase, Charles Grodin. (1:50 ★★★) —Sat. 9 AM, Fri. 2:15 PM (HBO)

Shirley Valentine (1989) R: Strong language, nudity. Pauline Collins re-creates her Tony-winning role in Willy Russell's play about the liberation of a lonely Liverpool housewife. Costas: Tom Conti. (1:50 ★★) —Thurs. 5:10 AM (MAX)

The Shrike (1955) NR; actor-director Jose Ferrer in a powerful version of Joseph Kramm's tale of a man driven to the brink of ruin by his domineering wife (June Allyson). Charlotte: Joy Page. Harry: Ed Platt. (1:35 ★★) —Mon. 11 AM (AMC)

Side Out (1990) PG-13: Strong language, adult themes. Volleyball on the California beach. Monroe: C. Thomas Howell. Zack: Peter Horton. Samantha: Courtney Thorne-Smith. (1:45 ★) —Mon. 9 AM, 6 PM, Thurs. 6 AM, 2:45 PM (HBO) *Next week: Tues. 9 AM* (HBO)

The Sign of the Cross (1932) NR; Cecil B. DeMille's spectacular saga of Christian persecution in ancient Rome during the reign of Nero (Charles Laughton). Marcus: Fredric March. (2:10 ★★★) —Tues. 7 PM, Tues./Early Wed. 1:30 AM (AMC)

Silk N' Sabotage (1994) NR: Nudity, adult themes. Sex farce about a scientist whose idea for a computer game is stolen. Julie Skiru, Stephanie Champlin. (1:20) —Fri. 11:30 PM (MAX)

Sins of Desire (1992) NR: Sexual situations. A nurse (Tanya Roberts) investigates a sex-therapy clinic. Nick Cassavetes. (1:30) —Mon./Early Tues. 12:45 AM (SHO) *Next week: Sat./Early Sun. 2:50 AM* (HBO)

Sins of the Night (1993) R: Sexual situations, strong language, violence. An insurance investigator (Nick Cassavetes) searches for a missing exotic dancer (Deborah Shelton). Miles O'Keeffe, Matt Roe. (1:25) —Tues. 9:40 PM (SHO) *Next week: Fri. 9:35 PM* (SHO)

Six Degrees of Separation (1993) R: Strong language, sexual situations. John Guare adapted his acclaimed play about a well-to-do couple (Oscar nominee Stockard Channing, Donald Sutherland) who are duped by a shrewd con artist (Will Smith). (1:55 ★★★) —Wed./Early Thurs. 3:30 AM (SHO) *Next week: Sun. 11 AM, 9 PM* (TMC)

Sketch Artist II (Made for Cable; 1995) NR: Violence, strong language, nudity. Jeff Fahey returns as an LAPD artist, this time sketching a serial killer-rapist —from the description of a blind victim (Courteney Cox). (1:35) —Tues. 8 PM (SHO) *Next week: Thurs. 9:40 PM* (SHO)

Skyjacked (1972) PG: Violence. Suspense melodrama about a 707 hijacked by an unknown maniac whose destination is Moscow. Charlton Heston. (1:45 ★★) —Mon. 4 PM (SHO)

Sleeping Beauty (1986) G; Tahnee Welch plays the princess. (1:30) —Sat. 11:30 AM (DIS) *Next week: Sun. 4 PM* (DIS)

Sleeping with Strangers (1994) R: Sexual situations. The competition between two British Columbia hotels escalates when a rock star and a movie actress arrive in town. Adrienne Shelly, Kymberly Huffman, Neil Duncan. (1:45) —Mon. 8 PM (MAX) *Next week: Wed./Early Thurs. 12:30 AM* (MAX)

Sleepless in Seattle (1993) PG: Strong language. A journalist (Meg Ryan) develops a long-distance infatuation with a widower (Tom Hanks) via a radio call-in show. Walter: Bill Pullman. Jonah: Ross Malinger. (1:50 ★★★) —Sun. 7:10 PM (TMC)

Slither (1973) PG: Strong language. Wacky humor suffuses this satire on crime-caper melodramas, with the accent on character. James Caan, Peter Boyle. Kitty: Sally Kellerman. (1:40 ★★★) —Sat. 7:15 PM, Sun. 11:45 AM (ENC) *Next week: Tues. 7:15 PM, Tues./Early Wed. 4 AM, Wed. 11:30 AM* (ENC)

So I Married an Axe Murderer (1993) PG-13: Strong language, sexual situations. A nerdy newlywed (Mike Myers) goes to pieces when he suspects that his bride is a killer. Nancy Travis. Giardino: Anthony LaPaglia. Rose: Amanda Plummer. (1:35 ★★) —Mon. 6:15 PM (MAX) *Next week: Sat. 6:15 PM* (MAX)

Soapdish (1991) PG-13: Strong language. Behind-the-suds soap opera spoof with Sally Field and Kevin Kline as actors who were once lovers. (1:40 ★★★) —Sun. 6:15 PM (HBO) *Next week: Tues. 4:45 PM, Fri. 9 AM* (HBO)

Soldier Blue (1970) PG: Violence. Ralph Nelson directed this account of a 19th-century incident in which Cavalry troops massacred 500 Cheyennes at Sand Creek, Colo. Candice Bergen, Peter Strauss, Donald Pleasence, Bob Carraway. (1:55 ★★) —Mon. 12:30 PM (MAX)

Soldier in the Rain (1963) NR; Jackie Gleason and Steve McQueen in the bittersweet tale of two Army buddies. (1:35 ★★★) —Sun. 8:15 AM, Wed./Early Thurs. 3 AM (ENC) *Next week: Tues./Early Wed. 2:30 AM* (ENC)

The Song of Bernadette (1943) NR; Franz Werfel's best seller about the French peasant (Jennifer Jones) who claimed she saw a vision of the Virgin Mary. Vincent Price. Peyramale: Charles Bickford. Nicolau: William Eythe. (2:40 ★★★★) —Tues. 9:05 PM, Tues./Early Wed. 3:35 AM (AMC)

Sparkle (1976) PG: Sexual situations, strong language. Curtis Mayfield's music enlivens a familiar tale of three women forming a singing act. Philip M. Thomas, Irene Cara. (1:40 ★★) —Tues. 5:35 PM (SHO) *Next week: Mon. 8 AM* (SHO)

Spirit of the Eagle (1991) PG: Adult themes. Wilderness drama about an 1850s widower (Dan Haggerty) whose son is kidnapped. William Smith. (1:35) —Mon. 2 PM, Thurs. 5:30 PM (TMC) *Next week: Sun. 6:30 AM* (TMC)

Ken Regan/TriStar

Philadelphia *Denzel Washington*

Spring Break (1983) R: Sexual situations, strong language. Libidinous collegians descend on Fort Lauderdale. David Knell, Perry Lang. Stu: Paul Land. Susie: Jayne Modean. (1:45 ★) —Sat. 5:10 AM (HBO)

Springtime in the Rockies (1942) NR; romantic romp at a Canadian resort hotel. Betty Grable, John Payne, Carmen Miranda. (1:35 ★★★) —Thurs. 3:30 PM (AMC)

St. Louis Blues (1958) NR; the story of composer W.C. Handy, played by Nat King Cole. (1:35 ★★) —Wed. 9:30 AM (AMC)

Star Trek III: The Search for Spock (1984) PG: Violence. The 23rd-century adventures continue as the Enterprise mounts a rescue mission. William Shatner, DeForest Kelley, James Doohan. (1:45 ★★★) —Thurs. 8:45 AM (MAX) *Next week: Wed. 1 PM* (MAX)

Stars and Stripes Forever (1952) NR; the rousing music of "March King" John Philip Sousa (Clifton Webb) takes center stage in this fictionalized biopic. Debra Paget, Robert Wagner. (1:35 ★★★) —Fri. 11:30 PM (AMC) *Next week: Sat. 5:30 AM* (AMC)

Still of the Night (1982) PG: Violence. Robert Benton's psychological thriller about a psychiatrist (Roy Scheider) whose life is disrupted by a patient's murder. Meryl Streep, Jessica Tandy. Joe: Joe Grifasi. (1:35 ★★) —Tues. 11:30 PM, Wed. 10:30 AM (ENC)

Stop at Nothing (Made for Cable; 1991) NR; two women (Veronica Hamel, Lindsay Frost) are hired separately to protect the daughter of a divorcing couple who accuse each other of child abuse. (1:40) —Sat. 8:15 AM (MAX) *Next week: Wed. 2:45 PM* (MAX)

The Story of Snow White (1987) NR; Sarah Patterson plays the beautiful princess in this version of the Brothers Grimm fairy tale. Evil Queen: Diana Rigg. Iddy: Billy Barty. Snow White at 7: Nicola Stapleton. (1:30 ★★) —Sat. 7 PM, Sat./Early Sun. 2:30 AM (DIS) *Next week: Sat. 11:30 AM, Fri. 1 PM* (DIS)

Streets of Laredo (1949) NR; improbable but entertaining action yarn, with William Holden as a happy-go-lucky outlaw who reforms and joins the Texas Rangers. Wahoo: William Bendix. (1:40 ★★) —Sat. 9:30 AM (AMC)

Strictly Business (1991) PG-13: Strong language, sexual situations. A mailroom clerk and an executive (Tommy Davidson, Joseph C. Phillips) teach one another about success in life and business. Diedre: Anne Marie Johnson. (1:25 ★★) —Sat. 6:30 PM (MAX) *Next week: Tues. 10 AM* (MAX)

Stripes (1981) R: Nudity, strong language. Serviceable service farce with Bill Murray as the rawest of Army recruits. Harold Ramis, Warren Oates, P.J. Soles. (1:50 ★★★) —Thurs./Early Fri. 2:45 AM (ENC) *Next week: Fri./Early Sat. 2 AM* (MAX)

Sullivan's Travels (1941) NR; Preston Sturges's clever mixture of laughter and "message," as a film director (Joel McCrea) takes to the road to document the downtrodden. Girl: Veronica Lake. LeBrand: Robert Warwick. Casalsis: Franklin Pangborn. (1:35 ★★★★) —Sat. 6 AM (AMC)

Super Mario Bros. (1993) PG: Strong language. The popular video game comes to life as two Brooklyn plumbers (Bob Hoskins, John Leguizamo) plunge into a parallel universe ruled by the villainous King Koopa. (1:45 ★★) —Tues. 7:15 PM (TMC)

Sweet Justice (1992) R: Violence, sexual situations. After her sister is murdered, an ex-

commando (Finn Carter) reunites with former colleagues to find the killer. Marc Singer. (1:35) —Wed./Early Thurs. 3:35 AM (HBO)

Sword in the Desert (1949) NR; stirring action tale of the strife between the British and the Jews in 1947 Palestine. Mike: Dana Andrews. Sabra: Marta Toren. David: Stephen McNally. (1:35 ★★) —Mon. 7 PM, Mon./Early Tues. 1:30 AM (AMC)

Sylvia Kristel's Beauty School (1993) R: Sexual situations. The designer of a new brassiere stages a beauty contest to help promote the product. Sylvia Kristel, Kevin Bernhardt. (1:35) —Tues./Early Wed. 3:40 AM (TMC)

Taffin (British-U.S.; 1988) R: Violence, sexual situations. A bill collector (Pierce Brosnan) tries to prevent the construction of a chemical plant on an Irish playing field. (1:40 ★) —Wed./Early Thurs. 3:40 AM (TMC)

Target Unknown (1951) NR; suspenseful WWII story of a downed bomber crew in occupied France. Mark Stevens, Gig Young, Alex Nicol, Robert Douglas. Webster: Don Taylor. (1:35 ★★) —Thurs. 6:15 AM (AMC)

Ted & Venus (1991) R: Strong language, sexual situations. Director-coauthor Bud Cort plays a 1970s California poet who obsessively harasses the woman he loves. James Brolin. (1:40 ★★) —Sun. 5:30 PM, Sun./Early Mon. 2 AM (TMC) *Next week: Tues. 12:05 PM, Tues./Early Wed. 1:40 AM* (TMC)

Tennessee's Partner (1955) NR; Bret Harte's story about the bond of friendship between a gambler (John Payne) and a cowpoke. (1:35 ★★★) —Mon. 3:30 PM (AMC)

Tequila Sunrise (1988) R: Violence, strong language, sexual situations. Love triangle involving a drug dealer (Mel Gibson) trying to go straight, his cop friend (Kurt Russell) and a classy

Myles Aronowitz/Warner Bros.

Six Degrees of Separation
Will Smith

restaurant owner (Michelle Pfeiffer). Escalante: Raul Julia. (2:00 ★★) —Sat. 8 PM (MAX) *Next week: Sun. 11:30 PM* (MAX)

Texas (1941) NR; William Holden and Glenn Ford as two fortune-seeking pals in 1866 Kansas. Claire Trevor, George Bancroft. Sheriff: Don Beddoe. (1:35 ★★★) —Sat. 10 AM (MAX)

Thank God It's Friday (1978) PG: Strong language, adult themes. One eventful night at a Los Angeles disco. Donna Summer, Valerie Landsburg. Jennifer: Debra Winger. Jeannie: Terri Nunn. (1:30 ★) —Thurs. 10:30 AM (MAX)

That Night (1993) PG-13: Strong language, sexual situations. The romance between a small-time hood and a vampish teen (C. Thomas Howell, Juliette Lewis) preoccupies a curious 10-year-old (Eliza Dushku) in a '60s suburban town. Ann: Helen Shaver. (1:30 ★★) —Sat. 6:30 PM (HBO) *Next week: Tues. 6:30 PM* (HBO)

There's No Business like Show Business (1954) NR; Irving Berlin's hymn to vaudeville. Ethel Merman, Donald O'Connor, Marilyn Monroe. Donahue: Dan Dailey. Steve: Johnny Ray. (2:05 ★★★) —Sat. 8 PM, Sat./Early Sun. 1 AM, Sun. 11 AM (AMC)

They Call Me MISTER Tibbs! (1970) PG: Strong language, violence. Sidney Poitier repeats his "In the Heat of the Night" character in this tale of dope pushers, hustlers and murder in San Francisco. Filmed on location. Martin Landau, Barbara McNair. (1:55 ★★) —Sat. 8 AM, 1:45 PM, Thurs. 1:30 PM (ENC); Sat. 12 noon (SHO) *Next week: Mon./Early Tues. 4 AM, Tues. 1:30 PM* (ENC); *Thurs. 5 AM* (SHO)

They Only Kill Their Masters (1972) PG: Violence, sexual situations. James Garner plays a small-town police chief investigating the case of a drowned divorcee with an unsavory past. Kate: Katharine Ross. Dr. Watkins: Hal Holbrook. (1:40 ★★) —Fri. 2:30 PM (MAX)

The Thief of Bagdad (British; 1940) NR; imaginative and entertaining "Arabian Nights" fantasy, magnificently produced by Alexander Korda. Jaffar: Conrad Veidt. Princess: June Duprez. Abu: Sabu. Ahmad: John Justin. (1:50 ★★★★) —Tues. 3 PM, Wed. 6:15 AM (AMC)

Things Are Tough All Over (1982) R: Strong language, adult themes. Cheech & Chong improvise the misadventures of Chicago car washers en route to Vegas. 1st French Girl: Shelby Fiddis. 2nd French Girl: Rikki Marin. Donna: Evelyn Guerrero. (1:30 ★★) —Sun./Early Mon. 3 AM (MAX)

This Boy's Life (1993) R: Sexual situations, violence, strong language. Tobias Wolff's boyhood memoir about living with his volatile stepfather (Robert De Niro) during the '50s. Ellen Barkin. Toby: Leonardo DiCaprio. (1:55 ★★) —Tues./Early Wed. 4 AM (MAX)

Those Redheads from Seattle (1953) NR; four sisters find romance in an Alaskan frontier town. Kathie: Rhonda Fleming. (1:35 ★★) —Tues. 9 AM (AMC)

Three of Hearts (1993) R: Strong language, sexual situations. An unusual love triangle involving a gigolo (William Baldwin) hired by a woman (Kelly Lynch) to win back her lover (Sherilyn Fenn). Mickey: Joe Pantoliano. (1:45 ★★) —Thurs. 9 PM (TMC)

Three Strangers (1946) NR; two men (Sydney Greenstreet, Peter Lorre) and a woman (Geraldine Fitzgerald) form a strange partnership on the Chinese New Year. Icy: Joan Lorring. Lady Rhea: Rosalind Ivan. (1:35 ★★★) —Thurs. 7 AM (MAX)

Threshold (Canadian; 1981) PG: Nudity. Donald Sutherland in a realistic examination of a cardiac surgeon who performs an artificial-heart transplant. Jeff Goldblum, John Marley. (1:45 ★★) —Wed. 9 PM, Thurs. 10 AM, 5:15 PM (ENC)

Thunderbolt and Lightfoot (1974) R: Violence, strong language. Clint Eastwood and Jeff Bridges in director Michael Cimino's heist yarn about a middle-aged bank robber teamed with a young drifter who saved his life. Red: George Kennedy. (1:55 ★★★) —Mon./Early Tues. 3:35 AM (TMC)

Ticks (1993) R: Strong language, violence. Mutant arachnids really bug a group of teens during a field trip. Ami Dolenz. (1:25) —Mon./Early Tues. 12:35 AM (TMC) *Next week: Wed. 9 PM* (TMC)

Tilai (African-French; 1990) NR: Adult themes. A young man (Rasmane Ouedraogo) returns to his village to find his fiancée (Ina Cisse) has married his father (Seydou Oueragog). (1:25 ★★) —Wed. 8 PM (MAX)

Time Runner (1992) R: Violence, strong language. A 21st-century space-station captain (Mark Hamill) travels back in time to the 1990s. Brion James. Karen: Rae Dawn Chong. (1:30) —Fri./Early Sat. 2:35 AM (HBO)

Tomcat: Dangerous Desires (1993) R: Sexual situations, violence, strong language. A genetic experiment yields startling results in a terminally ill dancer (Richard Grieco). (1:40) —Fri./Early Sat. 1:35 AM (SHO)

Topaz (1969) PG: Adult themes. Alfred Hitchcock's suspense tale about a security leak during the 1962 Cuban missile crisis. Devereaux: Frederick Stafford. Nordstrom: John Forsythe. (2:10 ★★★) —Thurs. 10 PM (DIS)

Toto the Hero (Belgian-French-German; 1991) PG-13: Adult themes. An elderly man who suspects he was switched at birth with a rich family's infant reflects on his life. Michel Bouquet. (1:35 ★★★) —Tues. 6:45 AM (MAX)

Tough Enough (1983) PG: Partial nudity. Dennis Quaid as a country singer who finds more money in boxing. Caroline: Carlene Watkins. P.T.: Stan Shaw. Myra: Pam Grier. (1:50 ★★) —Sun. 2 PM (MAX) *Next week: Tues. 11:30 AM* (MAX)

Toys (1992) PG-13: Violence, strong language. Robin Williams as a passed-over heir to a novelty company, who tries to stop his warmongering uncle from manufacturing war toys. (2:00 ★★) —Tues. 6 AM, 2 PM, Fri. 4 PM (HBO)

Travels with My Aunt (1972) PG: Adult themes. George Cukor directed this handsomely produced Graham Greene tale about the bizarre escapades of an Auntie Mame-like dowager (Maggie Smith) and her bachelor nephew (Alec McCowen). Lou Gossett, Robert Stephens. (1:55 ★★★) —Tues. 5:30 PM (ENC) *Next week: Mon. 6 AM, 3 PM, Fri. 7 PM* (ENC)

The Treasure (1991) PG: Violence. Three boys spend a summer investigating the disappearance of their town's lighthouse keeper 30 years ago. John Weisbarth, Freddy Rible. (1:35) —Fri. 5:30 AM (SHO) *Next week: Mon. 2 PM, Tues. 5:15 AM* (SHO)

Trespass (1992) R: Violence, strong language. A hunt for hidden treasure leads two Arkansas firefighters (Bill Paxton, William Sadler) to a burned-out urban fortress in Illinois. James: Ice-T. (1:45 ★★) —Wed. 9 PM (TMC) *Next week: Thurs./Early Fri. 3 AM* (TMC)

Twilight Zone—The Movie (1983) PG: Strong language. Four separate but unequal excursions into the unknown, directed by John Landis, Steven Spielberg, Joe Dante and George Miller. Vic Morrow's death during filming made headlines. John Lithgow's tale is best. (1:45 ★★) —Sun./Early Mon. 12 mid., Mon. 1:15 PM (ENC) *Next week: Tues. 5:45 AM, 11:45 AM, 5:30 PM* (ENC)

Two for the Road (1967) NR; bittersweet exploration of true marital love (Audrey Hepburn, Albert Finney), set against picturesque trips through southern France. Directed by Stanley Donen with taste and style. (1:55 ★★★) —Mon. 7:05 PM (TMC) *Next week: Thurs. 7:05 PM* (TMC)

The Undefeated (1969) G; John Wayne and Rock Hudson team in a post-Civil War yarn about bandits, Indians and Mexican revolutionaries. Blue Boy: Roman Gabriel. Rojas: Tony Aquilar. (2:00 ★★) —Fri. 10:30 AM (MAX)

The Uninvited (1944) NR; superb ghost story: a brother and sister (Ray Milland, Ruth Hussey) buy a seaside house and soon become embroiled in spirit hunting. Gail Russell, Donald Crisp. (1:45 ★★★) —Thurs. 7 PM, Thurs./Early Fri. 2 AM (AMC)

Vigilante Force (1976) PG: Violence. Kris Kristofferson and Jan-Michael Vincent portray brothers in this action yarn about citizens who take up arms to combat terrorists in rural California. Bernadette Peters. (1:30 ★★) —Tues. 7:30 PM, Wed. 1:30 PM (ENC) *Next week: Sun./Early Mon. 12:45 AM, Mon. 10:15 AM* (ENC)

Violets Are Blue (1986) PG-13: Strong language, adult themes. Romance blooms for former high-school steadies (Sissy Spacek, Kevin Kline), although he's now married. Ruth: Bonnie Bedelia. Ralph: John Kellogg. (1:30 ★★) —Tues. 4:30 PM (HBO) *Next week: Mon. 9 AM, Wed. 6:30 AM* (HBO)

The Virgin Queen (1955) NR; Bette Davis as Elizabeth I, who loves in vain the dashing Sir Walter Raleigh (Richard Todd). Beth: Joan Collins. (1:40 ★★★) —Wed. 3 PM, Wed./Early Thurs. 4:30 AM (AMC) *Next week: Thurs. 10 AM* (AMC)

Viva Maria (French; 1965) NR: Adult themes. Jeanne Moreau

and Brigitte Bardot as show girls caught up in a Latin American revolution in 1907. Flores: George Hamilton. (2:00 ★★★) —Mon. 7 AM, 4:45 PM, Fri./Early Sat. 2:45 AM (ENC) *Next week: Sat. 8:15 AM, Fri. 10:15 AM* (ENC)

The Wanderers (1979) R: Adult themes, strong language. Episodic tale of a Bronx youth gang in the early '60s. Richie: Ken Wahl. Joey: John Friedrich. Nina: Karen Allen. Despie: Toni Kalem. Turkey: Alan Rosenberg. (2:00 ★★★) —Mon./Early Tues. 4:45 AM (MAX)

Watch It (1993) R: Strong language, sexual situations. Four Chicago buddies escape from the pressures of adulthood by continuing their college pranks. Peter Gallagher, Suzy Amis. (1:45 ★★) —Fri. 7:15 PM, Fri./Early Sat. 3:55 AM (TMC)

Week-End in Havana (1941) NR; dated but nonetheless entertaining fable about a salesgirl (Alice Faye) and her vacation cruise to a colorful Cuba that never was. John Payne, Carmen Miranda. (1:25 ★★) —Thurs. 2 PM (AMC)

Weekend at Bernie's II (1993) PG: Adult themes. Lifeless sequel, which finds the two insurance execs (Jonathan Silverman, Andrew McCarthy) trying to resurrect their deceased boss (Terry Kiser) in order to locate embezzled funds. (1:30 ★) —Tues. 10:30 AM (HBO) *Next week: Sat. 6 AM, 4:30 PM* (HBO)

Welcome Home Roxy Carmichael (1990) PG-13: Nudity, adult themes. Quirky tale about an adopted teen (Winona Ryder) who believes that a returning local heroine is her birth mother. (1:40 ★★) —Sat. 4:45 PM (HBO) *Next week: Mon. 4:45 PM, Thurs. 9 AM* (HBO)

The Westerner (1940) NR; Gary Cooper ambles into a range war and an encounter with the infamous Judge Roy Bean (Oscar winner Walter Brennan). Jane: Doris Davenport. (1:45 ★★★) —Wed. 9 PM, Wed./Early Thurs. 1 AM (AMC)

What Did You Do in the War, Daddy? (1966) NR; farce about GIs in Italy during WWII. James Coburn, Dick Shawn. (2:00 ★★) —Tues. 1:45 PM (ENC) *Next week: Sun. 10:30 AM, Fri. 6:15 AM, 3 PM* (ENC); *Thurs./Early Fri. 12:30 AM* (TMC)

What a Way to Go! (1964) NR; farce about a woman (Shirley MacLaine) whose marriages always end in widowhood. Paul Newman, Robert Mitchum. (2:00 ★★) —Mon. 5 PM, 11:30 PM (AMC) *Next week: Wed. 9 AM* (AMC)

White Heat (1949) NR; fast-and-furious gangster classic with James Cagney in one of his best roles as a thug with a mother fixation, climbing to the "top of the world." Virginia Mayo, Edmond O'Brien. Ma: Margaret Wycherly. Big Ed: Steve Cochran. Philip: John Archer. (1:55 ★★★★) —Sun. 7:20 AM (TMC)

Who Will Love My Children? (Made for TV; 1983) NR; Ann-Margret turns in a fine performance in the true story of a poor but proud mother in 1950s Iowa who resolves to find fit homes for her 10 kids before she dies of cancer. Ivan: Frederic Forrest. (1:40 ★★★★) —Wed. 12:30 PM (MAX) *Next week: Thurs. 10:45 AM* (MAX)

Who's Got the Action? (1962) NR; a wife (Lana Turner) takes drastic steps when hubby's gambling debts become a problem. Dean Martin, Walter Matthau. (1:40 ★★) —Wed. 1 PM (AMC)

The Wilby Conspiracy (British; 1974) PG: Adult themes. Political thriller centering on South Africa's explosive racial situation. Sidney Poitier, Michael Caine. Horn: Nicol Williamson. (1:45 ★★) —Sat. 3:15 PM, Sun. 5:30 AM (TMC)

Wild Cactus (1993) R: Sexual situations, violence, strong language. While vacationing in the desert, an innocent couple (David Naughton, India Allen) are terrorized. Gary Hudson. (1:35 ★) —Thurs. 10:45 PM (TMC)

Wilder Napalm (1993) PG-13: Adult themes, strong language, sexual situations. Sibling rivalry flares up when two brothers (Dennis Quaid, Arliss Howard), with telekinetic powers to start fires, feud over a pyromaniac (Debra Winger). Fire Chief: M. Emmet Walsh. Directed by Glenn Gordon Caron. (1:50 ★★) —Wed. 8:45 AM, 7:10 PM (TMC)

Woman of Desire (1993) R: Sexual situations, violence, strong language. A yacht captain (Jeff Fahey) is accused of killing a millionaire. Bo Derek, Robert Mitchum, Steven Bauer. (1:40) —Tues. 8 PM (MAX) *Next week: Thurs./Early Fri. 4:15 AM* (MAX)

The World of Henry Orient (1964) NR; hilarious farce about an amorous concert pianist (Peter Sellers) whose life is complicated by two adoring teenagers (Merrie Spaeth, Tippy Walker). Paula Prentiss, Angela Lansbury. (1:50 ★★★) —Mon. 9 PM, Tues. 7:30 AM (ENC) *Next week: Sun. 6:30 AM, 5:15 PM, Thurs. 7 PM, Fri. 8:15 AM, 5 PM* (ENC); *Wed. 8 AM* (SHO)

The World's Greatest Lover (1977) PG: Strong language. Gene Wilder wrote, directed and plays an unlikely successor to Valentino in this spoof of 1920s Hollywood. Annie: Carol Kane. Zitz: Dom DeLuise. Hotel Manager: Fritz Feld. (1:35 ★★★) —Fri. 7:45 AM, 4 PM (ENC) *Next week: Mon. 5:45 PM* (TMC); *Tues. 9 PM, Wed. 1:15 PM* (ENC)

Wrestling Ernest Hemingway (1993) PG-13: Strong language. Quirky story of the improbable friendship forged between a refined retired barber (Robert Duvall) and a roguish former sea captain (Richard Harris). (2:00 ★★★) —Sun. 4 PM, Fri. 12:30 PM (MAX)

Zebrahead (1992) R: Strong language, sexual situations. The interracial romance between a Jewish youth (Michael Rapaport) and a black transfer student (N'Bushe Wright) in Detroit. (1:45 ★★) —Thurs./Early Fri. 2:30 AM (MAX)

Horoscope

By Patric Walker

ARIES *(March 21-April 20)*: Success depends to a large degree upon having a definite idea of what it is you are trying to achieve. Therefore, don't allow your attention to wander, because an objective you've been pursuing for months is finally within reach. One final push should do it, so keep your nerve.

TAURUS *(April 21-May 21)*: You appear to be torn about which way to turn, and although you would prefer not to take risks, you know something must be done to secure your long-term financial position. As always, the worst decision is indecision, so choose a path, stick with it, and don't waste time on regrets.

GEMINI *(May 22-June 21)*: Although Mercury, your ruler, makes a magnificent aspect to the benevolent planet Jupiter this week, you cannot afford to take anything for granted. As far as romantic matters are concerned, there is still much that needs to be clarified before you can put a long-running feud behind you for good.

CANCER *(June 22-July 23)*: With so much planetary activity taking place in that area of your solar chart which governs joint financial matters, you cannot afford to make a mistake. However, don't try to force your ideas on those who see things differently, because your efforts will backfire before the end of the week.

LEO *(July 24-Aug. 23)*: Individuals born under the sign of the lion are optimists. You always expect something to turn up, and invariably it does. But you can't sit back and wait for things to happen this week—otherwise you'll miss out in a big way. Partnership matters now demand your complete attention.

VIRGO *(Aug. 24-Sept. 23)*: The solution to a family or career dispute should reveal itself around the time Mercury, your ruler, joins forces with Jupiter on the 6th. Even so, it may be quite some time before you're in a position to make the kind of changes you know are necessary. Therefore, don't take on any new commitments for at least a week or two.

LIBRA *(Sept. 24-Oct. 23)*: In many ways Libra is the most fortunate sign of the zodiac at the moment, and a tremendous aspect between Mercury and Jupiter now urges you to pull out all the stops in search of the security and prosperity you deserve. Anything of a creative or romantic nature ventured this week will be a success from the start.

SCORPIO *(Oct. 24-Nov. 22)*: With so many planets occupying signs that have little in common with your own, you must expect a certain amount of friction or upheaval. Even so, a powerful aspect between the Sun and Mars on the 12th signifies that if you haven't yet managed to break free from a bad relationship, it won't be long before you get the chance.

SAGITTARIUS *(Nov. 23-Dec. 21)*: An encouraging week is ahead for partnerships of all kinds, but especially those of a creative nature. Best of all, Jupiter allied to Mercury signifies that a conflict of interest is about to resolve itself. Others will value your opinions and, for once, happily listen to your advice.

CAPRICORN *(Dec. 22-Jan. 20)*: Anything to do with what you earn is very well-starred this week as Mercury joins forces with the benevolent planet Jupiter on the 6th. However, an explosive aspect between the Sun and Mars next weekend means you must not allow critics to get under your skin.

AQUARIUS *(Jan. 21-Feb. 19)*: Planetary activity in your opposite sign of Leo will bring romantic difficulties to the fore over the next few days. However, an encouraging aspect between Mercury and Jupiter on the 6th indicates that a little sympathy now will enable you to avoid a lot of heartache in the future.

PISCES *(Feb. 20-March 20)*: Mars in Leo endows you with the physical energy and the determination to get things done regardless of others' disapproval. You may at times give the impression that you're domineering, but for real achievement, you couldn't wish for a more beneficial planetary setup.

For Your Extended Weekly Horoscope and Birthday Forecast by
PATRIC WALKER
1-900-TV GUIDE
(1-900-884-8433)
99¢ per minute
Touch-tone phones only. If under 18, please get parental permission.
News America, 1211 6th Ave., NY, NY 10036 (212) 852-7700

Television Crossword

across

1 *Coming of* ___
4 Samms of *Models Inc.*
8 Actress Fay
12 Mongrel
13 *The Wind in the Willows* character
14 Columnist Barrett
15 Author Bagnold
17 Patrick McGoohan series, *The* ___
19 Compass direction (abbr.)
20 Clay targets for shooting
21 Sherry Stringfield show
23 Stringed instrument
24 Candace Cameron on *Full House*
26 *Newhart*'s Michael Harris
30 Sticky substance
31 Civil War-era miniseries (3 words)
35 ___ *Day at a Time*
36 Actor Leslie
37 ___ *Got It Made*
38 Mary's pet
41 ___ *the World Turns*
42 "Planet of the Apes" inhabitants, e.g.
44 The Gay Nineties, e.g.
47 Derby site
49 ___ *Blue*
51 Sheltered (nautical)
52 Rex or Donna
54 Peer Gynt's mother
55 Row
56 Russian city
57 "The ___ Centurions"

down

1 "___ Ventura: Pet Detective"
2 *Peter* ___
3 Joanie of *Happy Days*
4 Friendly alien
5 Implements for floor cleaning
6 *Perfect Strangers* costar (3 words)
7 Farewell, in Paris
8 *Murder, She* ___
9 Howard and Perlman
10 Sue ___ Langdon
11 Denise Crosby on *ST: TNG*
16 Lived
18 "Quiet on the ___!"
22 Hooray!
24 Adore
25 Judd Hirsch role
26 *Three's Company*'s Chrissy ___
27 *Get Smart*'s ___ of Silence
28 Valuable mineral
29 Oscar Goldman of *The Bionic Woman* (init.)
30 Wilford on *Our House*
32 Princess of Wales
33 "The ___ Wolf"
34 Jonathan Garvey of *Little House on the Prairie*
38 Metric unit
39 Molecular measure (abbr.)
40 Start for scope or chip
42 He's Oliver Cleaver
43 Actor Louis and others
45 Soap matron Maeve ___
46 Part of a church
47 *Krazy* ___
48 Actor Wallach
50 Morning dampness
53 He was Barney Fife (init.)

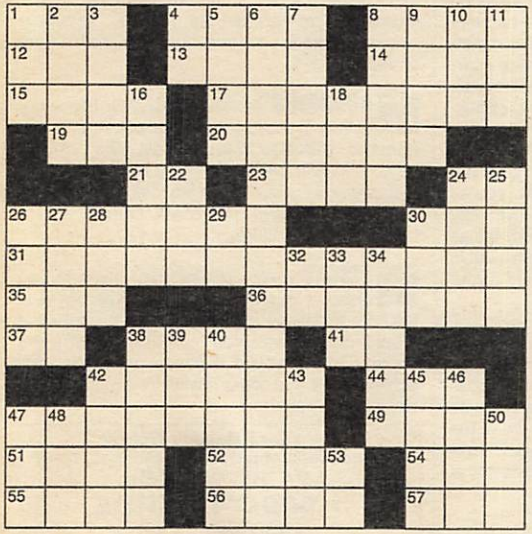

STUMPED???
For answers to any five clues call...
1-900-TV GUIDE
(1-900-884-8433)
99¢ per minute
Touch-tone phones only. If under 18, please get parental permission.
News America
1211 6th Ave. NY, NY 10036 (212) 852-7700

Answers to puzzle of Jan. 28

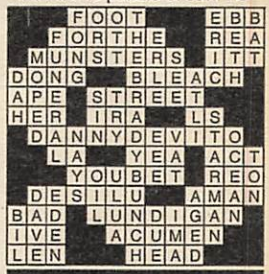

The Best of TV Guide Crosswords Available each month wherever magazines are sold

TV GUIDE (ISSN 0039-8543) is published weekly by News America Publications Inc., 100 Matsonford Road, Radnor, PA 19088. Second-class postage paid at Wayne, PA and at additional mailing offices. POSTMASTER: send address changes to TV GUIDE, Box 900, Radnor, PA 19088. Subscription rates: 1 year $45.24, foreign postage extra. Send subscription orders to TV GUIDE, Box 400, Radnor, PA 19088. Send changes of address to Box 900, Radnor, PA. If possible include the mailing label from your latest TV GUIDE. Allow 5 weeks for arrival of first copy and address changes. Send Letters to the Editor and other correspondence to TV GUIDE, Box 500, Radnor PA 19088. Copyright 1994 by News America Publications Inc. All rights reserved. No material in TV GUIDE including program information may be reprinted without permission of the copyright owner. TV GUIDE is a trademark of TV GUIDE Financial, Inc., licensed to News America Publications Inc. Member of Audit Bureau of Circulations.

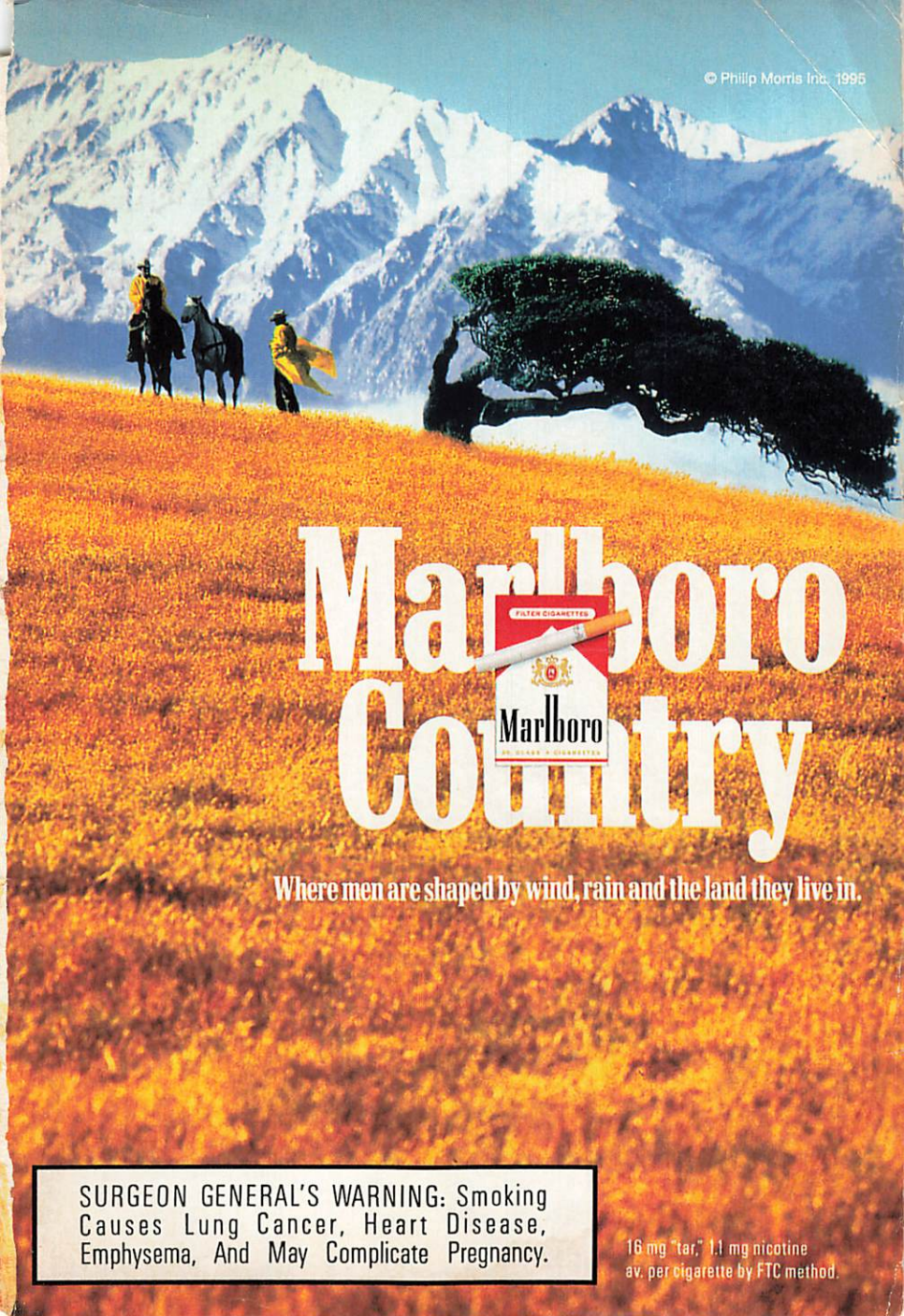
© Philip Morris Inc. 1995
Marlboro Country
FILTER CIGARETTES
Marlboro
Where men are shaped by wind, rain and the land they live in.
SURGEON GENERAL'S WARNING: Smoking Causes Lung Cancer, Heart Disease, Emphysema, And May Complicate Pregnancy.
16 mg "tar," 1.1 mg nicotine av. per cigarette by FTC method.

© 1994 RICHARDSON VICKS, INC.

CONDITION YOUR WAY TO HEALTHY, SHINY PANTENE HAIR ...EVERY DAY.

WITH ALL YOU DO TO YOUR HAIR, DO SOMETHING GOOD FOR IT. WITH PANTENE® PRO-V® DAILY TREATMENT CONDITIONERS. FOUR RICH PRO-VITAMIN FORMULAS PENETRATE TO HELP PREVENT SPLIT ENDS.

CHOOSE REGULAR, REVITALIZING, DEEP OR EXTRA BODY. FOR DAILY USE.

FOR THE HAIR YOU WERE MEANT TO HAVE.

PANTENE PRO-V FOR HAIR SO HEALTHY IT SHINES